

WLP1800/1100 TANK SPECIFICATIONS

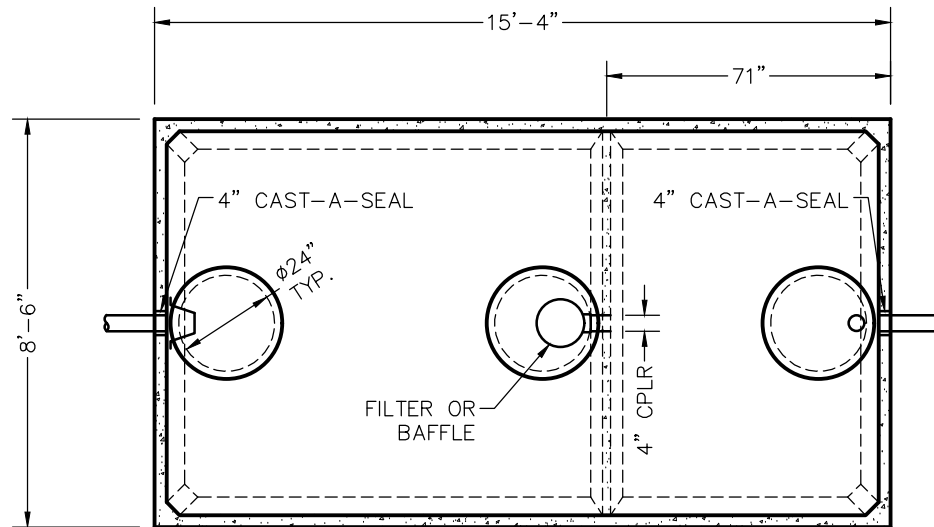

TOP VIEW

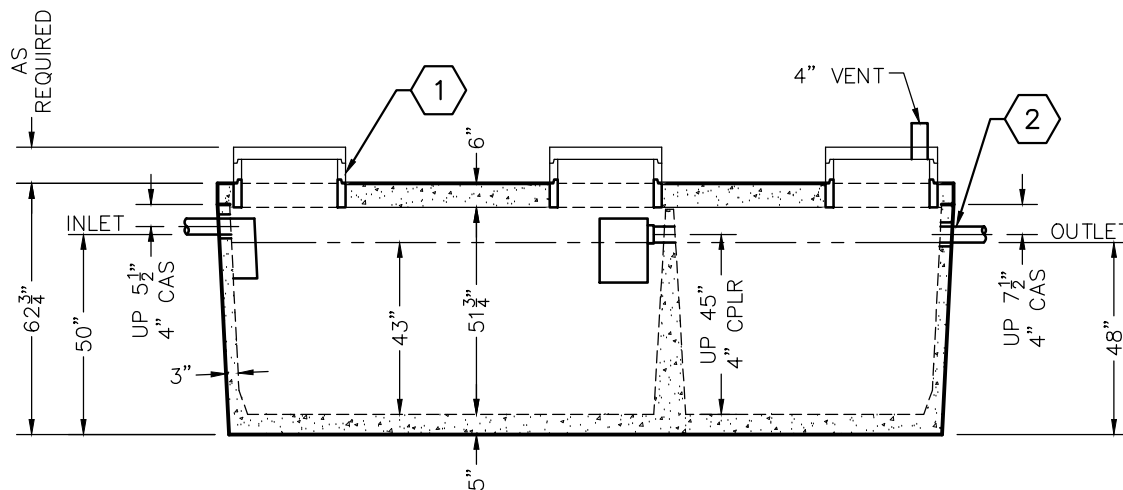

SIDE VIEW

DIMENSIONS:

WALL: 3"
BOTTOM: 5"
COVER: 6"
MANHOLE: 24" I.D. PRECAST CONCRETE RISER
HEIGHT: 62 3/4"
LENGTH: 15'-4"
WIDTH: 8'-6"
BELOW INLET: 50"
LIQUID LEVEL: 43"
WEIGHT: BOTTOM 18,017 LBS.
COVER 9,300 LBS.

INLET AND OUTLET:

4" CAST-A-SEAL BOOT OR EQUAL GASKET

INLET AND OUTLET BAFFLE AND FILTER:

WISCONSIN, SEE DETAIL #10
(OTHER STATES SEE CHART)

LIQUID CAPACITY: 41.86 GAL/IN (SEPTIC)
25.58 GAL/IN (PUMP)

LOADING DESIGN: 8'-0" UNSATURATED SOIL

TANK CAN BE USED AS:

SEPTIC/SEPTIC, SEPTIC/PUMP,
OR SEPTIC/SIPHON

COVER: MIX DESIGN #8 (NO FIBER)

TANK: MIX DESIGN #9 (SMALL FIBER)

CUSTOMIZED TANKS:

FOR CUSTOM TANKS CONTACT WIESER CONCRETE

KEY NOTES:

- 1 CONCRETE OR EZ-SNAP RISERS
- 2 OPTIONAL 2" OUTLET 16" UP FROM BOTTOM OF TANK

REVIEWED BY _____
REVIEW DATE _____

**DRAWINGS SUBMITTED
FOR APPROVAL**

APPROVED BY: _____
APPROVAL DATE: _____
PRODUCTS NEEDED BY: _____

TANKS ARE MANUFACTURED TO MEET OR EXCEED ASTM C-1227 REQUIREMENTS

PRE-POUR:	DATE:	REV.	SCALE: 1/4" = 1'-0"	DRAWN BY: WCP	DATE: 00/00/00	FILE: wlp1800-1100
POST-POUR:						

WIESER CONCRETE
W3716 US HWY 10, MAIDEN ROCK, WI 54750
800-325-8456

WLP1800-1100
SEPTIC MANUAL

SHEET NO.
1 OF 1