

# WLP1645-MR TANK SPECIFICATIONS

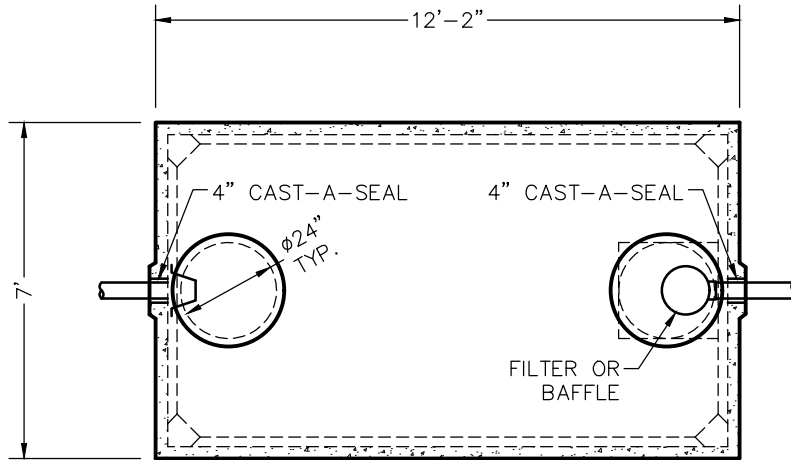

TOP VIEW

**DIMENSIONS:**

- WALL: 3"
- BOTTOM: 3"
- COVER: 5"
- MANHOLE: 24" I.D. PRECAST CONCRETE RISER
- HEIGHT: 54 1/2"
- LENGTH: 12'-2"
- WIDTH: 7'-0"
- BELOW INLET: 43"
- LIQUID LEVEL: 38"
- WEIGHT: 14,000 LBS.

**INLET AND OUTLET:**

4" CAST-A-SEAL BOOT OR EQUAL GASKET

**INLET AND OUTLET BAFFLE AND FILTER:**

WISCONSIN, SEE DETAIL #10  
(OTHER STATES SEE CHART)

LIQUID CAPACITY: 43.32 GAL/IN

**HOLDING TANK:**

OUTLET HOLE PLUGGED  
ACTUAL CAPACITY: 1,733 GALLONS

LOADING DESIGN: 8'-0" UNSATURATED SOIL

**TANK CAN BE USED AS:**

SEPTIC / HOLDING / PUMP OR SIPHON

COVER: MIX DESIGN #8 (NO FIBER)

TANK: MIX DESIGN #10 (STRUCTURAL FIBER)

**CUSTOMIZED TANKS:**

FOR CUSTOM TANKS CONTACT WIESER CONCRETE

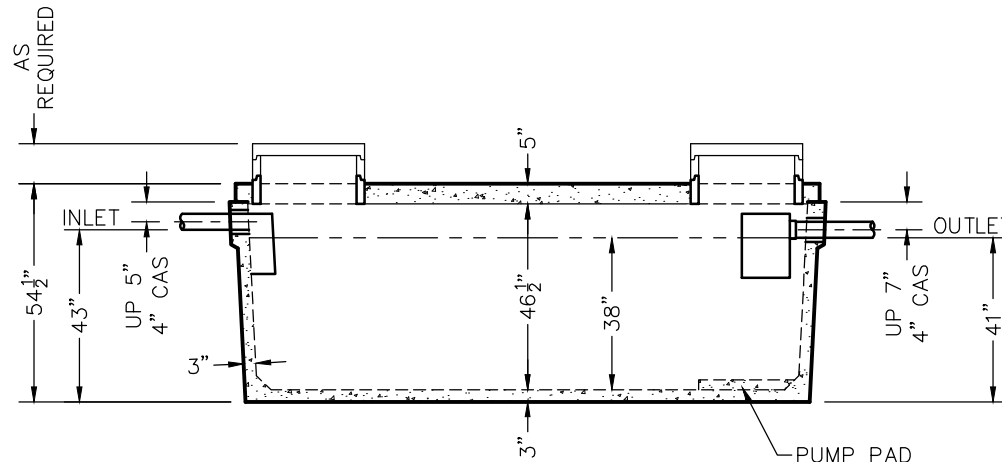

SIDE VIEW

REVIEWED BY \_\_\_\_\_  
REVIEW DATE \_\_\_\_\_

**DRAWINGS SUBMITTED  
FOR APPROVAL**

APPROVED BY: \_\_\_\_\_  
APPROVAL DATE: \_\_\_\_\_  
PRODUCTS NEEDED BY: \_\_\_\_\_

PRE-POUR:		DATE:		REV.	
POST-POUR:		SCALE: 1/4" = 1'-0"		DRAWN BY: WCP	
		DATE: 00/00/00			FILE: wlp1645-mr
<b>WIESER CONCRETE</b>					
W3716 US HWY 10, MAIDEN ROCK, WI 54750 800-325-8456					
WLP1645-MR SEPTIC MANUAL					
SHEET NO. 1 OF 1					