

# WLP1250-MR TANK SPECIFICATIONS

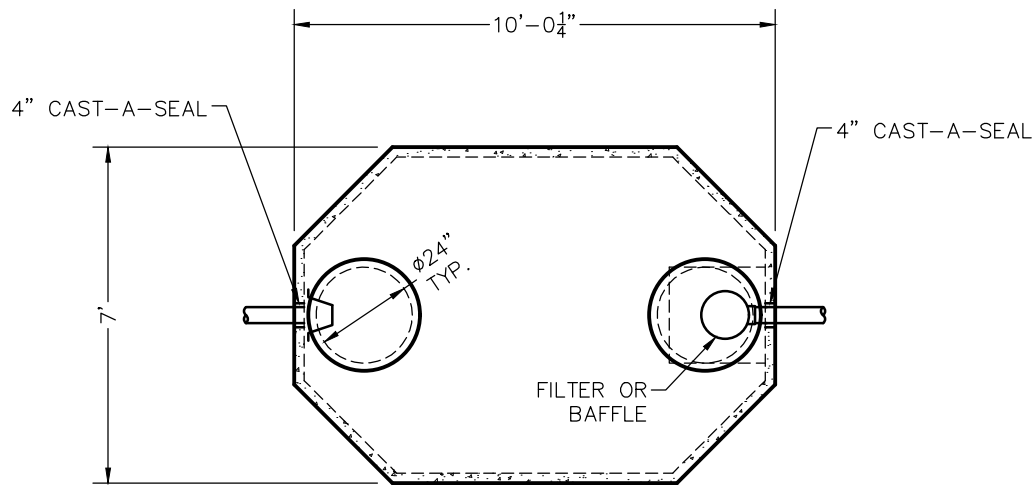

TOP VIEW

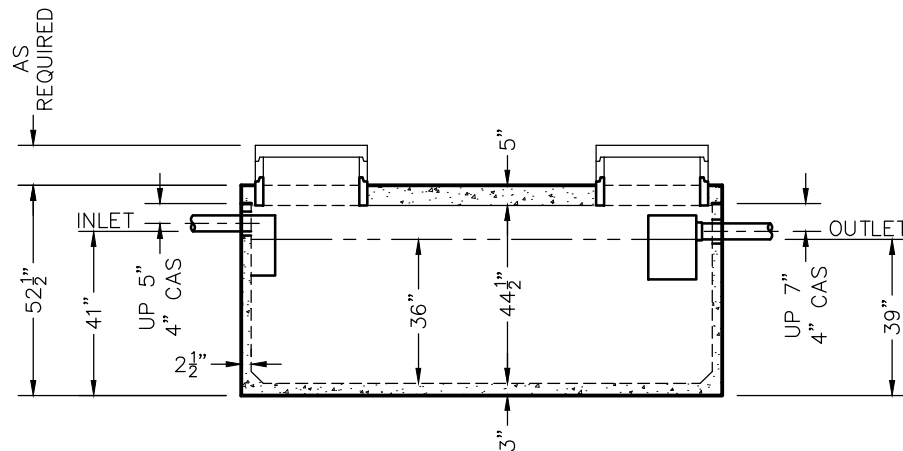

SIDE VIEW

**DIMENSIONS:**

WALL: 2 1/2"  
 BOTTOM: 3"  
 COVER: 5"  
 MANHOLE: 24" I.D. PRECAST CONCRETE RISER  
 HEIGHT: 52 1/2"  
 LENGTH: 10'-0 1/4"  
 WIDTH: 7'-0"  
 BELOW INLET: 41"  
 LIQUID LEVEL: 36"  
 WEIGHT: BOTTOM 4,945 LBS.  
           COVER 3,865 LBS.

**INLET AND OUTLET:**

4" CAST-A-SEAL BOOT OR EQUAL GASKET

**INLET AND OUTLET BAFFLE AND FILTER:**

WISCONSIN, SEE DETAIL #10  
 (OTHER STATES SEE CHART)

LIQUID CAPACITY: 34.81 GAL/IN

**HOLDING TANK:**

OUTLET HOLE PLUGGED  
 ACTUAL CAPACITY: 1,323 GALLONS

LOADING DESIGN: 8'-0" UNSATURATED SOIL

**TANK CAN BE USED AS:**

SEPTIC / HOLDING / PUMP OR SIPHON

COVER: MIX DESIGN #8 (NO FIBER)

TANK: MIX DESIGN #10 (STRUCTURAL FIBER)

**CUSTOMIZED TANKS:**

FOR CUSTOM TANKS CONTACT WIESER CONCRETE

PRE-POUR:		DATE:		REV.		SCALE: 1/4" = 1'-0"	
						DRAWN BY: WCP	
						DATE: 00/00/00	
						FILE: wlp1250-mr	
<b>WIESER CONCRETE</b>							
W3716 US HWY 10, MAIDEN ROCK, WI 54750 800-325-8456							
WLP1250-MR				SEPTIC MANUAL			
DRAWINGS SUBMITTED FOR APPROVAL APPROVED BY: _____ APPROVAL DATE: _____ PRODUCTS NEEDED BY: _____							
						SHEET NO. 1 OF 1	