

WLP1000-MR GREASE INTERCEPTOR TANK SPECIFICATIONS

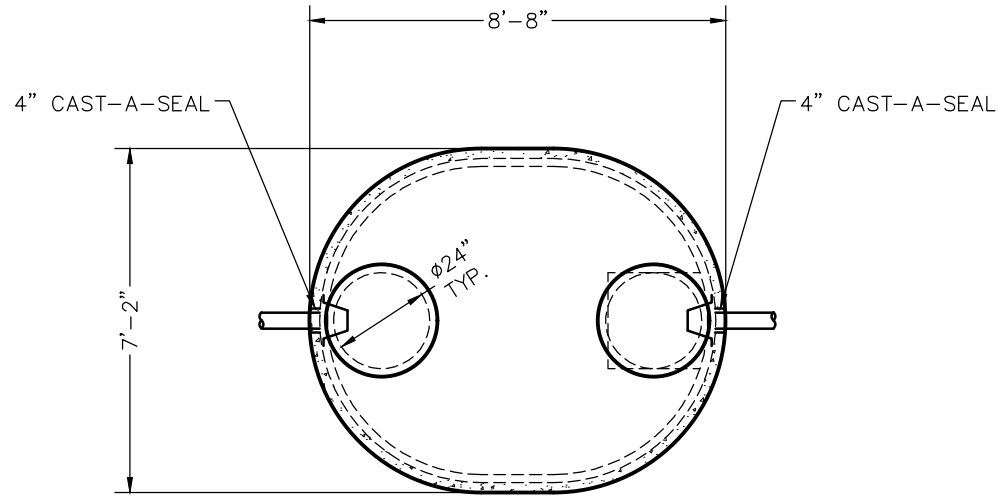

TOP VIEW

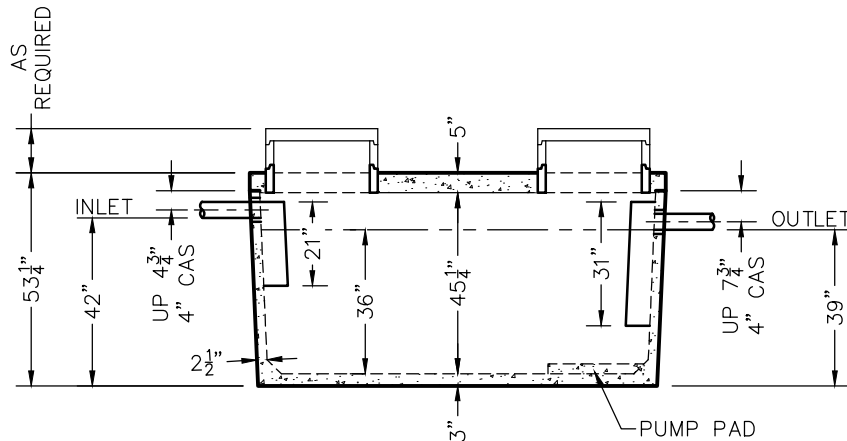

SIDE VIEW

DIMENSIONS:

WALL: 2 1/2"
 BOTTOM: 3"
 COVER: 5"
 MANHOLE: 24" I.D. PRECAST CONCRETE RISER
 HEIGHT: 53 1/4"
 LENGTH: 8'-8"
 WIDTH: 7'-2"
 BELOW INLET: 42"
 LIQUID LEVEL: 36"
 WEIGHT: 6,790 LBS.

INLET AND OUTLET:

4" CAST-A-SEAL BOOT OR EQUAL GASKET

INLET AND OUTLET BAFFLE:

AS SHOWN

LIQUID CAPACITY: 27.83 GAL/IN

LOADING DESIGN: 8'-0" UNSATURATED SOIL

TANK CAN BE USED AS:
GREASE INTERCEPTOR

COVER: MIX DESIGN #8 (NO FIBER)
TANK: MIX DESIGN #10 (STRUCTURAL FIBER)

CUSTOMIZED TANKS:

FOR CUSTOM TANKS CONTACT WIESER CONCRETE

TANKS ARE MANUFACTURED TO MEET OR EXCEED ASTM C-1227 & C-1613 REQUIREMENTS

REVIEWED BY _____	PRE-POUR: _____
REVIEW DATE _____	POST-POUR: _____
DRAWINGS SUBMITTED FOR APPROVAL	
APPROVED BY: _____	
APPROVAL DATE: _____	
PRODUCTS NEEDED BY: _____	

WIESER CONCRETE	SCALE: 1/4" = 1'-0"	REV. _____	DATE: _____	PRE-POUR: _____
W3716 US HWY 10, MAIDEN ROCK, WI 54750	DRAWN BY: WCP	DATE: 00/00/00	FILE: wip1000gi-mr	POST-POUR: _____
800-325-8456	WLP1000GI-MR SEPTIC MANUAL			
SHEET NO. 1 OF 1				1