

WLP1000 TANK SPECIFICATIONS

DIMENSIONS:

WALL: 2 1/2"
 BOTTOM: 3"
 COVER: 5"
 MANHOLE: 24" I.D. PRECAST CONCRETE RISER
 HEIGHT: 53 1/4"
 LENGTH: 8'-8"
 WIDTH: 7'-2"
 BELOW INLET: 42"
 LIQUID LEVEL: 36"
 WEIGHT: BOTTOM 6,790 LBS.
 COVER 3,195

INLET AND OUTLET:

4" CAST-A-SEAL BOOT OR EQUAL GASKET

INLET AND OUTLET BAFFLE AND FILTER:

WISCONSIN SEE DETAIL #10
 (OTHER STATES SEE CHART)

LIQUID CAPACITY: 27.83 GAL/IN

HOLDING TANK:

OUTLET HOLE PLUGGED
 ACTUAL CAPACITY: 1,085 GALLONS

LOADING DESIGN: 8'-0" UNSATURATED SOIL

TANK CAN BE USED AS:

SEPTIC / HOLDING / PUMP OR SIPHON

COVER: MIX DESIGN #8 (NO FIBER)

TANK: MIX DESIGN #10 (STRUCTURAL FIBER)

CUSTOMIZED TANKS:

FOR CUSTOM TANKS CONTACT WIESER CONCRETE

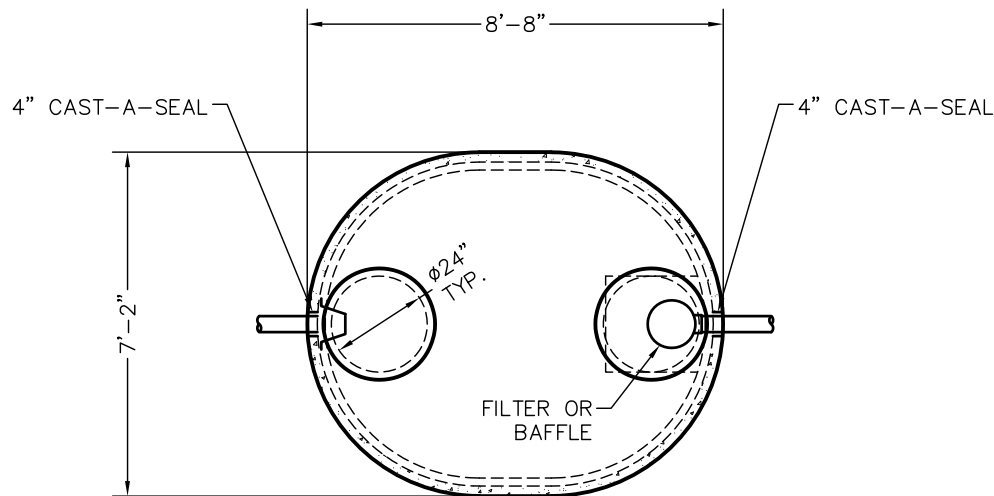

TOP VIEW

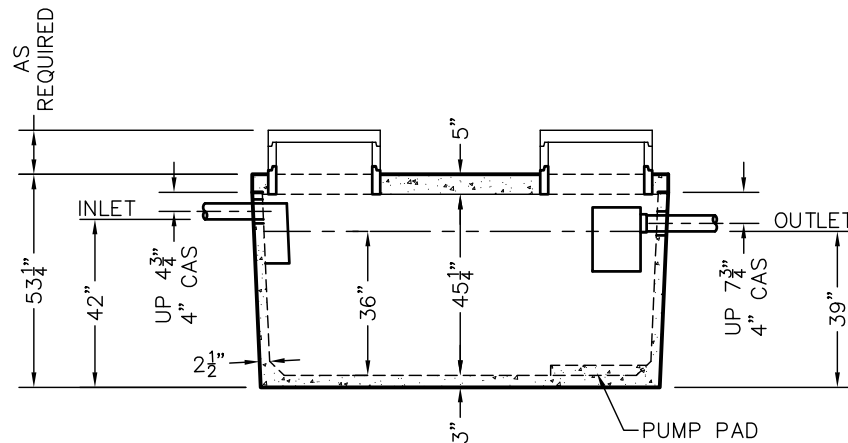

SIDE VIEW

TANKS ARE MANUFACTURED TO MEET OR EXCEED ASTM C-1227 REQUIREMENTS

REVIEWED BY _____
 REVIEW DATE _____

**DRAWINGS SUBMITTED
FOR APPROVAL**

APPROVED BY: _____
 APPROVAL DATE: _____
 PRODUCTS NEEDED BY: _____

SHEET NO.
 1 OF 1

WLP1000
 SEPTIC MANUAL

WIESER CONCRETE
 W3716 US HWY 10, MAIDEN ROCK, WI 54750
 800-325-8456

SCALE: 1/4" = 1'-0"
 DRAWN BY: WCP
 DATE: 00/00/00
 FILE: wlp1000

DATE:

REV.

SCALE: 1/4" = 1'-0"

DRAWN BY: WCP

DATE: 00/00/00

FILE: wlp1000

PRE-POUR:

POST-POUR: