

WLP1000-FDL TANK SPECIFICATIONS

DIMENSIONS:

WALL: 2 1/2"
BOTTOM: 2 1/2"
COVER: 5"

MANHOLE: 24" I.D. PRECAST CONCRETE RISER
HEIGHT: 50 1/2" O.D.
LENGTH: 9'-10" O.D.
WIDTH: 5'-4" O.D.
BELOW INLET: 40 1/2" O.D.
LIQUID LEVEL: 36 1/2"
WEIGHT: 8,000 LBS.

INLET AND OUTLET:

4" CAST-A-SEAL BOOT OR EQUAL GASKET

INLET AND OUTLET BAFFLE AND FILTER:

WISCONSIN, SEE DETAIL #10
(OTHER STATES SEE CHART)

LIQUID CAPACITY: 28.00 GAL/IN

HOLDING TANK:

OUTLET HOLE PLUGGED
ACTUAL CAPACITY: 1,064 GALLONS

LOADING DESIGN: 8'-0" UNSATURATED SOIL

TANK CAN BE USED AS:

SEPTIC / HOLDING / PUMP OR SIPHON

COVER: MIX DESIGN #8 (NO FIBER)

TANK: MIX DESIGN #9 (SMALL FIBER)

CUSTOMIZED TANKS:

FOR CUSTOM TANKS CONTACT WIESER CONCRETE

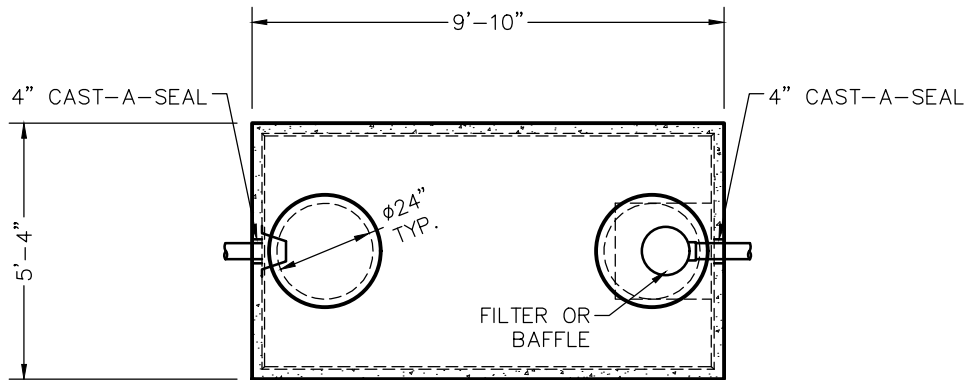

TOP VIEW

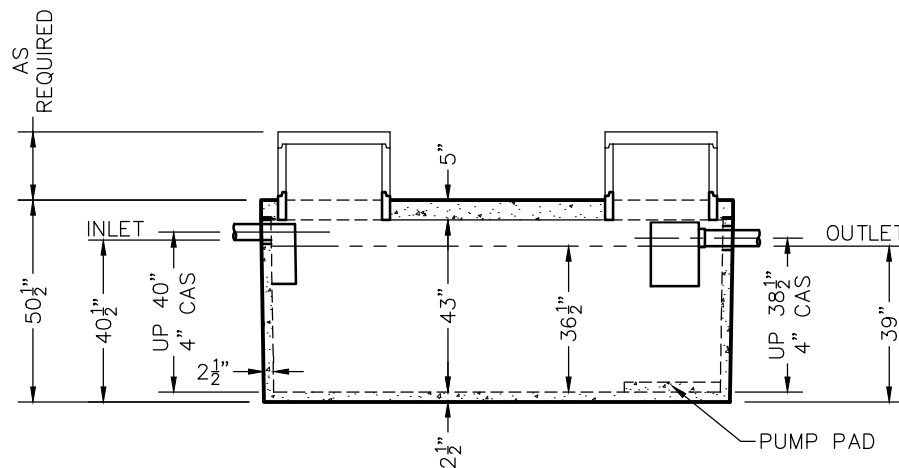

SIDE VIEW

TANKS ARE MANUFACTURED TO MEET OR EXCEED ASTM C-1227 REQUIREMENTS

REVIEWED BY _____
REVIEW DATE _____

**DRAWINGS SUBMITTED
FOR APPROVAL**

APPROVED BY: _____
APPROVAL DATE: _____
PRODUCTS NEEDED BY: _____

PRE-POUR:

DATE:

REV.

SCALE: 1/4" = 1'-0"

DRAWN BY: WCP

DATE: 00/00/00

FILE: wlp1000-fdl

WIESER CONCRETE
W3716 US HWY 10, MAIDEN ROCK, WI 54750
800-325-8456

WLP1000-FDL

SEPTIC MANUAL

SHEET NO.

1 OF 1