

# WLP1000/600-MR TANK SPECIFICATIONS

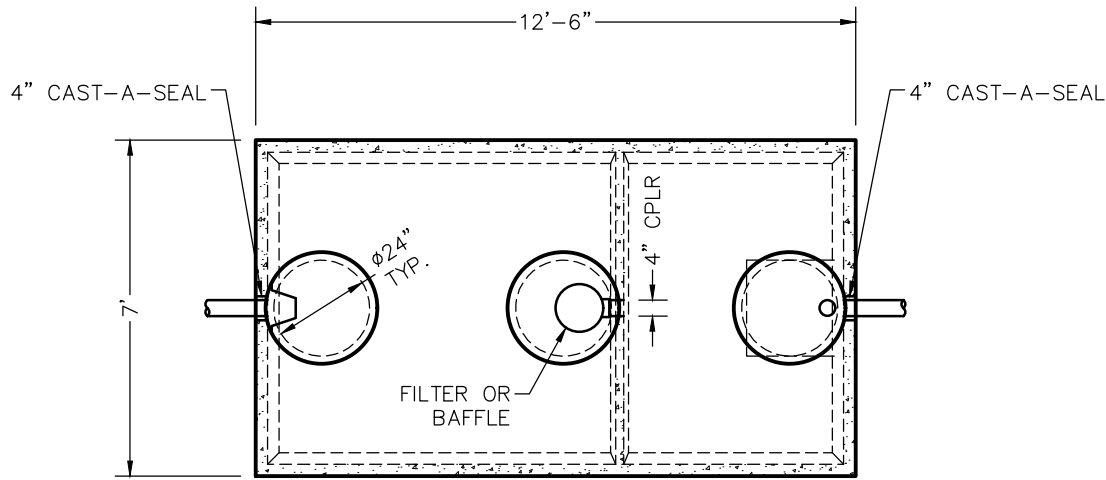

TOP VIEW

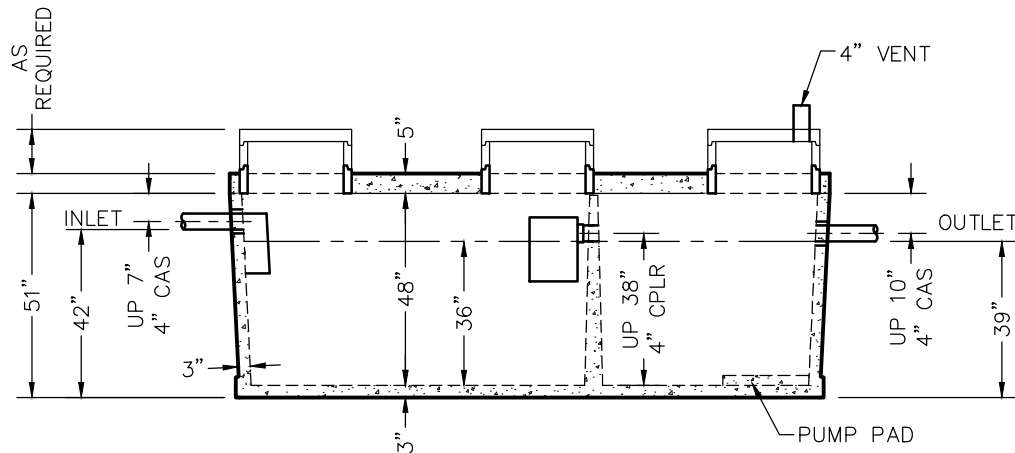

SIDE VIEW

**DIMENSIONS:**

- WALL: 3"
- BOTTOM: 3"
- COVER: 5"
- MANHOLE: 24" I.D. PRECAST CONCRETE RISER
- HEIGHT: 51"
- LENGTH: 12'-6"
- WIDTH: 7'-0"
- BELOW INLET: 42"
- LIQUID LEVEL: 36"
- WEIGHT: BOTTOM 9,500 LBS.  
COVER 5,470 LBS.

**INLET AND OUTLET:**

4" CAST-A-SEAL BOOT OR EQUAL GASKET

**INLET AND OUTLET BAFFLE AND FILTER:**

WISCONSIN, SEE DETAIL #10  
(OTHER STATES SEE CHART)

LIQUID CAPACITY: 27.88 GAL/IN (SEPTIC)  
16.76 GAL/IN (PUMP)

LOADING DESIGN: 8'-0" UNSATURATED SOIL

**TANK CAN BE USED AS:**

SEPTIC/SEPTIC, SEPTIC/PUMP,  
OR SEPTIC/SIPHON

COVER: MIX DESIGN #8 (NO FIBER)

TANK: MIX DESIGN #10 (STRUCTURAL FIBER)

**CUSTOMIZED TANKS:**

FOR CUSTOM TANKS CONTACT WIESER CONCRETE

|  |               |                |                      |      |  |
|--|---------------|----------------|----------------------|------|--|
| PRE-POUR:  |               | DATE:          |                      | REV. |  |
| SCALE: 1/4" = 1'-0"                                    | DRAWN BY: WCP | DATE: 00/00/00 | FILE: wlp1000-600-mr |      |  |
| <b>WIESER CONCRETE</b>                                 |               |                |                      |      |  |
| W3716 US HWY 10, MAIDEN ROCK, WI 54750<br>800-325-8456 |               |                |                      |      |  |
| WLP1000-600-MR   |               |                | SEPTIC MANUAL        |      |  |
| SHEET NO. 1 OF 1                                       |               |                |                      |      |  |

REVIEWED BY \_\_\_\_\_  
REVIEW DATE \_\_\_\_\_

**DRAWINGS SUBMITTED  
FOR APPROVAL**

APPROVED BY: \_\_\_\_\_  
APPROVAL DATE: \_\_\_\_\_  
PRODUCTS NEEDED BY: \_\_\_\_\_