

WEHD8000 GREASE INTERCEPTOR TANK SPECIFICATIONS

DIMENSIONS:

WALL: 6"
BOTTOM: 7"
COVER: 9"
MANHOLE: 24" I.D. PRECAST CONCRETE RISER
HEIGHT: 120" O.D.
LENGTH: 16'-0" O.D.
WIDTH: 10'-0" O.D.
BELOW INLET: 104" O.D.
LIQUID LEVEL: 95"
WEIGHT: 32,215 LBS. TOP SECTION
32,250 LBS. BOTTOM SECTION

INLET AND OUTLET:
4" CAST-A-SEAL BOOT OR EQUAL GASKET

INLET AND OUTLET BAFFLES:
AS SHOWN

LIQUID CAPACITY: 84.15 GAL/IN

LOADING DESIGN: 12'-0" UNSATURATED SOIL / HS-20

TANK CAN BE USED AS:
EXTRA HEAVY DUTY GREASE INTERCEPTOR

TANK: MIX DESIGN #8 (NO FIBER)

CUSTOMIZED TANKS:
FOR CUSTOM TANKS CONTACT WIESER CONCRETE

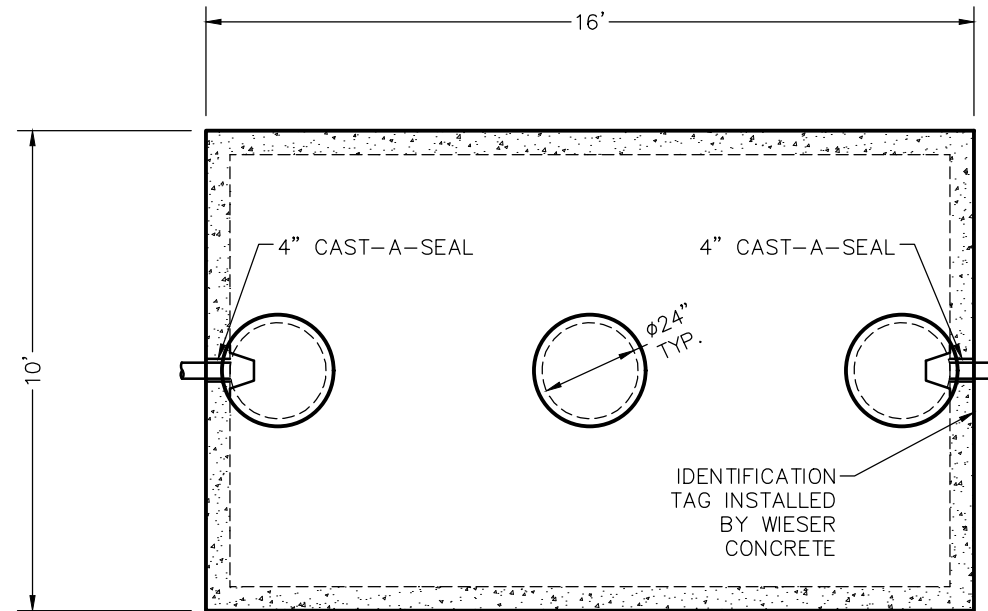

TOP VIEW

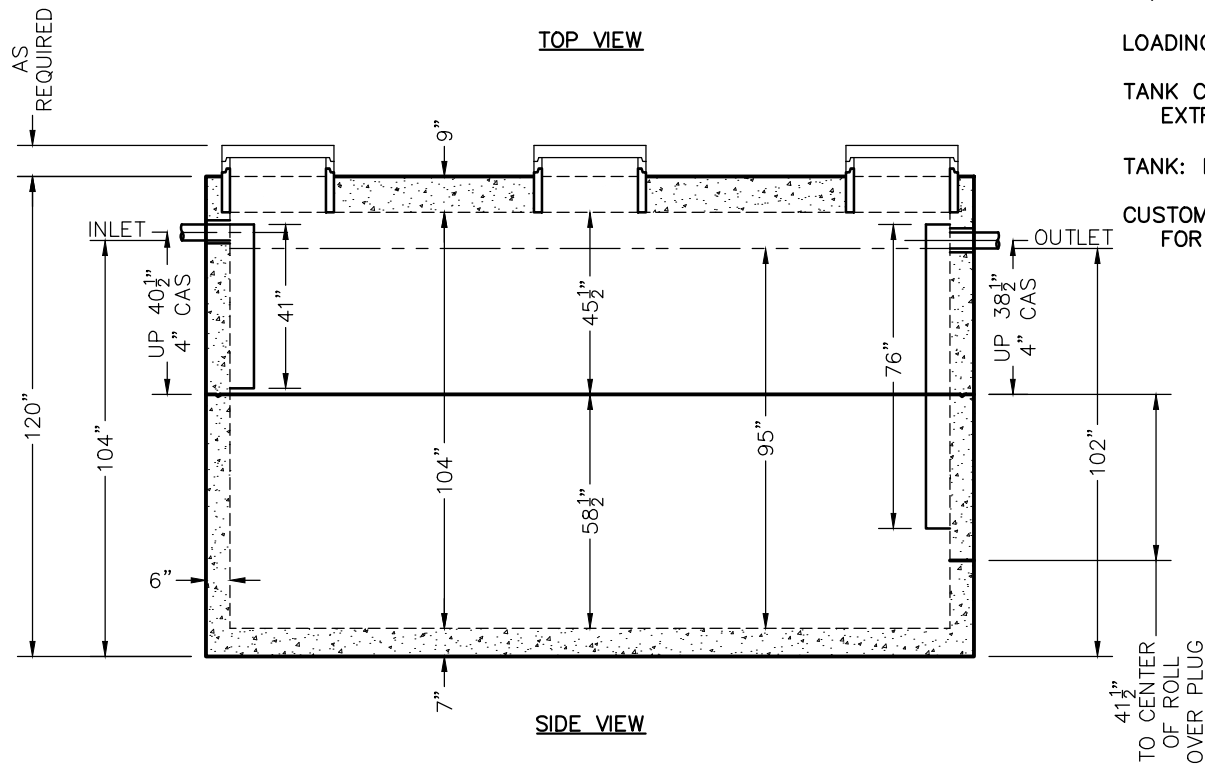

SIDE VIEW

TANKS ARE MANUFACTURED TO MEET OR EXCEED ASTM C-1227 & C-1613 REQUIREMENTS

REVIEWED BY _____
REVIEW DATE _____

**DRAWINGS SUBMITTED
FOR APPROVAL**

APPROVED BY: _____
APPROVAL DATE: _____
PRODUCTS NEEDED BY: _____

PRE-POUR:	DATE:	REV.	SCALE: 1/4" = 1'-0"
POST-POUR:			DRAWN BY: WCP
			DATE: 00/00/00
			FILE: wehd8000gi

WIESER CONCRETE
W3716 US HWY 10, MAIDEN ROCK, WI 54750
800-325-8456

WEHD8000GI
SEPTIC MANUAL

SHEET NO.
1 OF 1