

TOP VIEW

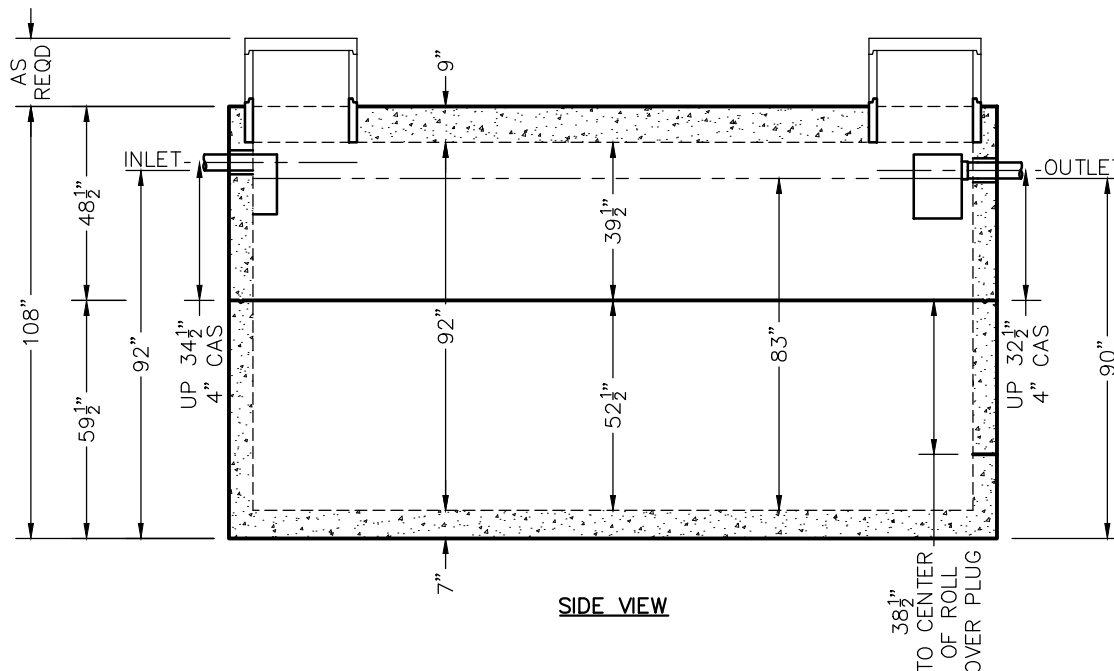

SIDE VIEW

WEHD7000 TANK SPECIFICATIONS

DIMENSIONS:

WALL: 6"
BOTTOM: 7"
COVER: 9"
MANHOLE: 24" I.D. PRECAST CONCRETE RISER
HEIGHT: 108" O.D.
LENGTH: 16'-0" O.D.
WIDTH: 10'-0" O.D.
BELOW INLET: 92" O.D.
LIQUID LEVEL: 83"
WEIGHT: 30,340 LBS. TOP SECTION
30,405 LBS. BOTTOM SECTION

INLET AND OUTLET:

4" CAST-A-SEAL BOOT OR EQUAL GASKET

INLET AND OUTLET BAFFLE AND FILTER:

WISCONSIN, SEE DETAIL #10
(OTHER STATES SEE CHART)

LIQUID CAPACITY: 84.15 GAL/IN

HOLDING TANK:

OUTLET HOLE PLUGGED
ACTUAL CAPACITY: 7,153 GALLONS

LOADING DESIGN: 12'-0" UNSATURATED SOIL / HS-20

TANK CAN BE USED AS:

SEPTIC / HOLDING / PUMP OR SIPHON

TANK: MIX DESIGN #8 (NO FIBER)

CUSTOMIZED TANKS:

FOR CUSTOM TANKS CONTACT WIESER CONCRETE

REVIEWED BY _____
REVIEW DATE _____

**DRAWINGS SUBMITTED
FOR APPROVAL**

APPROVED BY: _____
APPROVAL DATE: _____
PRODUCTS NEEDED BY: _____

TANKS ARE MANUFACTURED TO MEET OR EXCEED ASTM C-1227 REQUIREMENTS

PRE-POUR:

DATE:

REV.

SCALE: 1/4" = 1'-0"

DRAWN BY: WCP

DATE: 00/00/00

FILE: wehd7000

WIESER CONCRETE

W3716 US HWY 10, MAIDEN ROCK, WI 54750
800-325-8456

WEHD7000

SEPTIC MANUAL

SHEET NO.

1 OF 1