

TOP VIEW

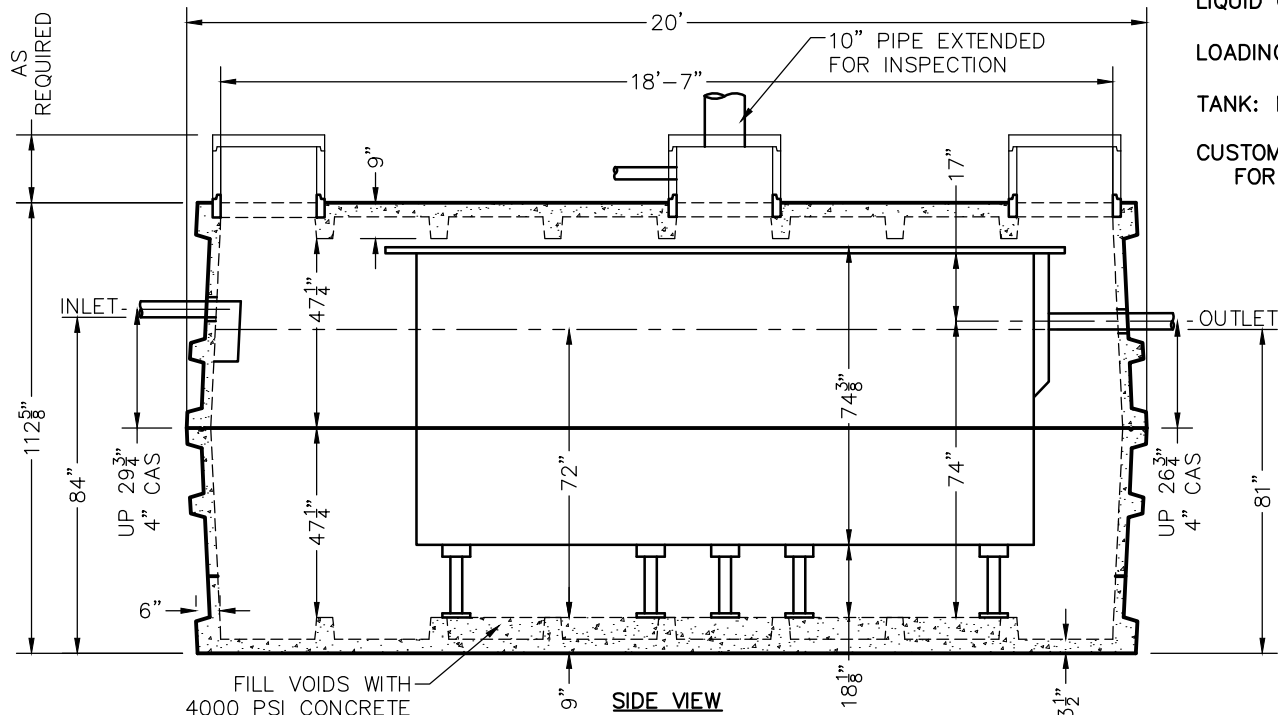

SIDE VIEW

W9000 BIO 9000 GPD HIGH STRENGTH FAST® 9.0 TANK SPECIFICATIONS

DIMENSIONS:
 WALL: 6" RIBBED
 BOTTOM: 9" RIBBED
 COVER: 9" RIBBED
 MANHOLE: 24" I.D. PRECAST CONCRETE RISER
 HEIGHT: 112 5/8" O.D.
 LENGTH: 20'-0" O.D.
 WIDTH: 12'-0" O.D.
 BELOW INLET: 84" O.D.
 LIQUID LEVEL: 72"
 WEIGHT: 29,000 LBS. PER TOP SECTION
 34,000 LBS. PER BOTTOM SECTION

INLET AND OUTLET:
 4" CAST-A-SEAL BOOT OR EQUAL GASKET

INLET AND OUTLET BAFFLE AND FILTER:
 AS SHOWN

LIQUID CAPACITY: 126.90 GAL/IN

LOADING DESIGN: 8'-0" UNSATURATED SOIL

TANK: MIX DESIGN #9 (SMALL FIBER)

CUSTOMIZED TANKS:
 FOR CUSTOM TANKS CONTACT WIESER CONCRETE

REVIEWED BY _____
 REVIEW DATE _____

**DRAWINGS SUBMITTED
 FOR APPROVAL**

APPROVED BY: _____
 APPROVAL DATE: _____
 PRODUCTS NEEDED BY: _____

TANKS ARE MANUFACTURED TO MEET OR EXCEED ASTM C-1227 REQUIREMENTS

PRE-POUR:	DATE:	REV.	SCALE: 1/4" = 1'-0"
POST-POUR:	DRAWN BY: WCP	DATE: 00/00/00	FILE: w9000 bio hs fast 9000
WIESER CONCRETE			
W3716 US HWY 10, MAIDEN ROCK, WI 54750 800-325-8456			
W9000 BIO HS FAST 9000		SEPTIC MANUAL	
SHEET NO.		1 OF 1	