

W850-P TANK SPECIFICATIONS

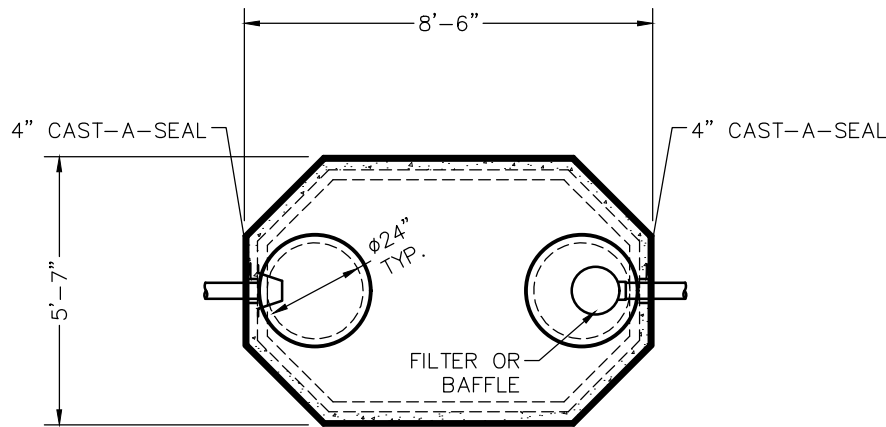

TOP VIEW

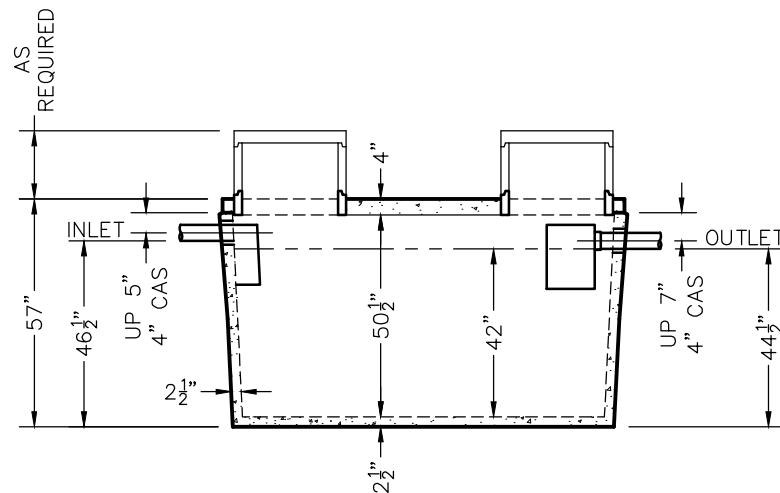

SIDE VIEW

DIMENSIONS:

WALL: 2 1/2"
BOTTOM: 2 1/2"
COVER: 4"
MANHOLE: 24" I.D. PRECAST CONCRETE RISER
HEIGHT: 57" O.D.
LENGTH: 8'-6" O.D.
WIDTH: 5'-7" O.D.
BELOW INLET: 46 1/2" O.D.
LIQUID LEVEL: 42"
WEIGHT: BOTTOM 4,580 LBS.
COVER 2,030 LBS.

INLET AND OUTLET:

4" CAST-A-SEAL BOOT OR EQUAL GASKET

INLET AND OUTLET BAFFLE AND FILTER:

WISCONSIN, SEE DETAIL #10
(OTHER STATES SEE CHART)

LIQUID CAPACITY: 21.00 GAL/IN

HOLDING TANK:

OUTLET HOLE PLUGGED
ACTUAL CAPACITY: 924 GALLONS

LOADING DESIGN: 8'-0" UNSATURATED SOIL

TANK CAN BE USED AS:

SEPTIC / HOLDING / PUMP OR SIPHON

COVER: MIX DESIGN #8 (NO FIBER)

TANK: MIX DESIGN #10 (STRUCTURAL FIBER)

CUSTOMIZED TANKS:

FOR CUSTOM TANKS CONTACT WIESER CONCRETE

REVIEWED BY _____
REVIEW DATE _____

**DRAWINGS SUBMITTED
FOR APPROVAL**

APPROVED BY: _____
APPROVAL DATE: _____
PRODUCTS NEEDED BY: _____

SHEET NO.
1 OF 1

W850-P
SEPTIC MANUAL

WIESER CONCRETE
W3716 US HWY 10, MAIDEN ROCK, WI 54750
800-325-8456

SCALE: 1/4" = 1'-0"
DRAWN BY: WCP
DATE: 00/00/00
FILE: w850-p

PRE-POUR:
POST-POUR: