

W7000 HOLDING TANK SPECIFICATIONS

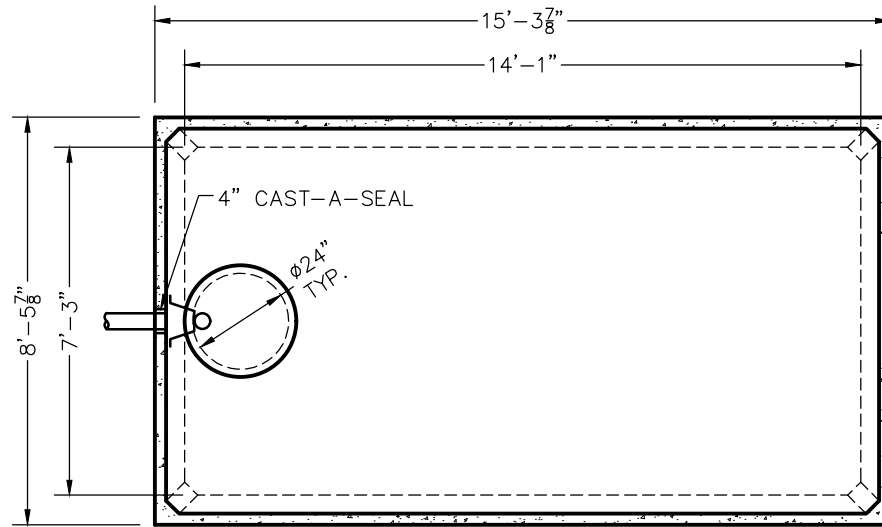

TOP VIEW

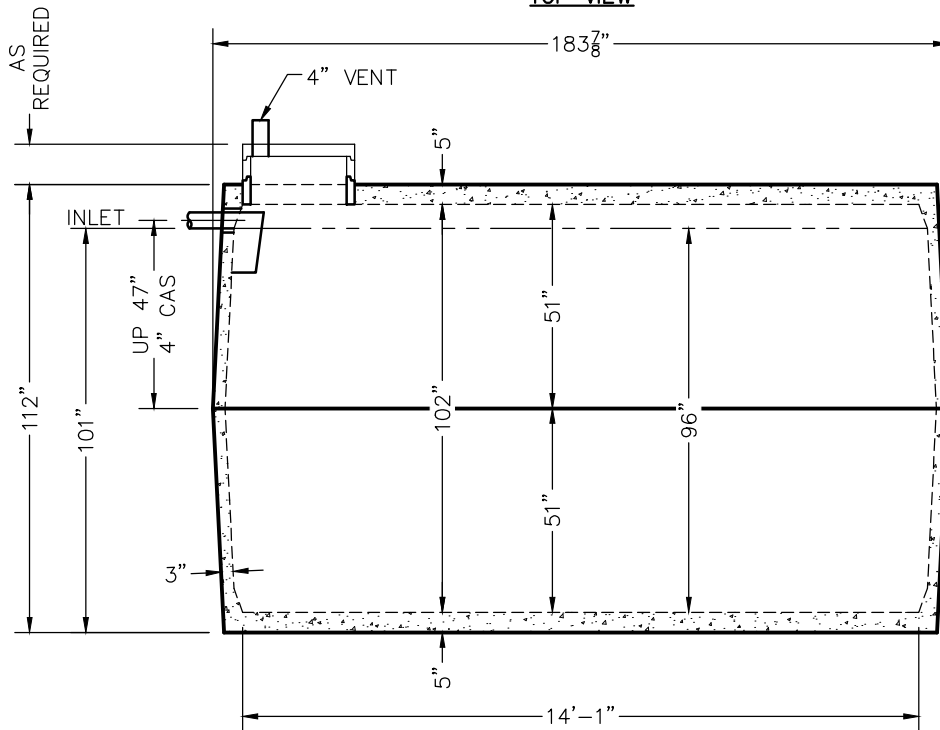

SIDE VIEW

TANKS ARE MANUFACTURED TO MEET OR EXCEED ASTM C-1227 REQUIREMENTS

DIMENSIONS:

- WALL: 3"
- BOTTOM: 5"
- COVER: 5"
- MANHOLE: 24" I.D. PRECAST CONCRETE RISER
- HEIGHT: 112"
- LENGTH: 15'-3 7/8"
- WIDTH: 8'-5 7/8"
- BELOW INLET: 101"
- LIQUID LEVEL: 96"
- WEIGHT: 15,980 LBS. PER SECTION

INLET AND OUTLET:

4" CAST-A-SEAL BOOT OR EQUAL GASKET

LIQUID CAPACITY: 70.71 GAL/IN

HOLDING TANK:

OUTLET HOLE PLUGGED
ACTUAL CAPACITY: 7,000 GALLONS

LOADING DESIGN: 8'-0" UNSATURATED SOIL

TANK CAN BE USED AS:
HOLDING

COVER: MIX DESIGN #9 (SMALL FIBER)

CUSTOMIZED TANKS:

FOR CUSTOM TANKS CONTACT WIESER CONCRETE

PRE-POUR:		DATE:		POST-POUR:	
SCALE: 1/4" = 1'-0"	DRAWN BY: WCP	REV.	DATE:	DATE: 00/00/00	FILE: w7000 holding
WIESER CONCRETE					
W3716 US HWY 10, MAIDEN ROCK, WI 54750					
800-325-8456					
W7000 HOLDING	SEPTIC MANUAL				SHEET NO.
					1 OF 1

REVIEWED BY _____
REVIEW DATE _____

**DRAWINGS SUBMITTED
FOR APPROVAL**

APPROVED BY: _____
APPROVAL DATE: _____
PRODUCTS NEEDED BY: _____