

W6010 GREASE INTERCEPTOR TANK SPECIFICATIONS

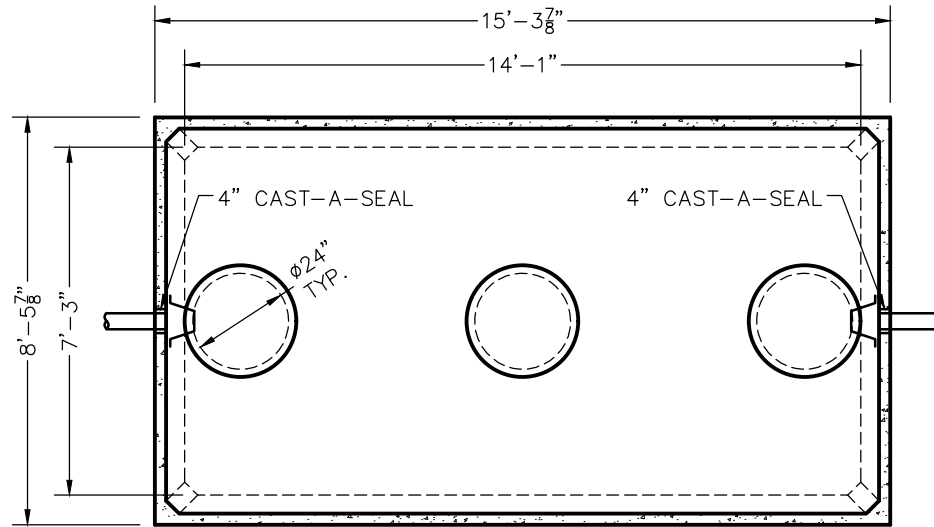

TOP VIEW

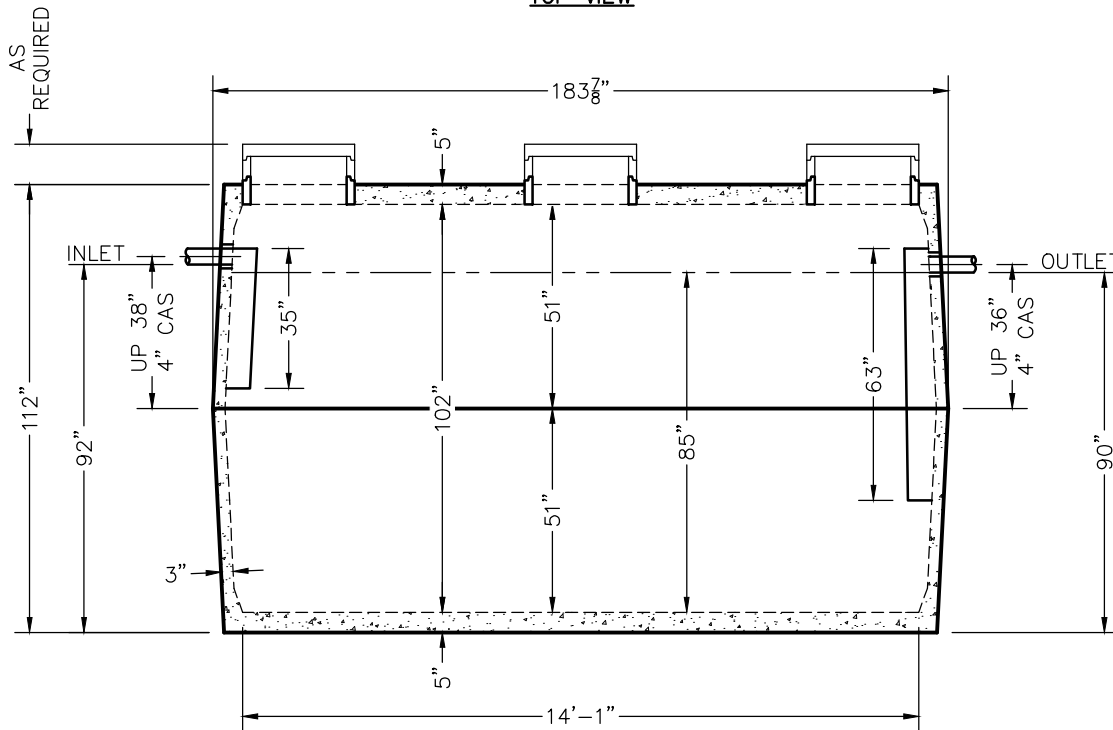

SIDE VIEW

DIMENSIONS:

- WALL: 3"
- BOTTOM: 5"
- COVER: 5"
- MANHOLE: 24" I.D. PRECAST CONCRETE RISER
- HEIGHT: 112"
- LENGTH: 15'-3 7/8"
- WIDTH: 8'-5 7/8"
- BELOW INLET: 92"
- LIQUID LEVEL: 85"
- WEIGHT: 15,050 LBS. PER SECTION

INLET AND OUTLET:

4" CAST-A-SEAL BOOT OR EQUAL GASKET

INLET AND OUTLET BAFFLE AND FILTER:

AS SHOWN

LIQUID CAPACITY: 70.71 GAL/IN

LOADING DESIGN: 8'-0" UNSATURATED SOIL

TANK CAN BE USED AS:
GREASE INTERCEPTOR

COVER: MIX DESIGN #9 (SMALL FIBER)

CUSTOMIZED TANKS:
FOR CUSTOM TANKS CONTACT WIESER CONCRETE

REVIEWED BY _____
REVIEW DATE _____

**DRAWINGS SUBMITTED
FOR APPROVAL**

APPROVED BY: _____
APPROVAL DATE: _____
PRODUCTS NEEDED BY: _____

TANKS ARE MANUFACTURED TO MEET OR EXCEED ASTM C-1227 & C-1613 REQUIREMENTS

| | | | | | |
|--|---------------|----------------|---------------|------|---------------------|
| PRE-POUR: | | DATE: | | REV. | |
| SCALE: 1/4" = 1'-0" | DRAWN BY: WCP | DATE: 00/00/00 | FILE: w6010gi | | |
| WIESER CONCRETE | | | | | |
| W3716 US HWY 10, MAIDEN ROCK, WI 54750 800-325-8456 | | | | | |
| W6010GI | SEPTIC MANUAL | | | | |
| | | | | | SHEET NO. 1 OF 1 |