

W6010 TANK SPECIFICATIONS

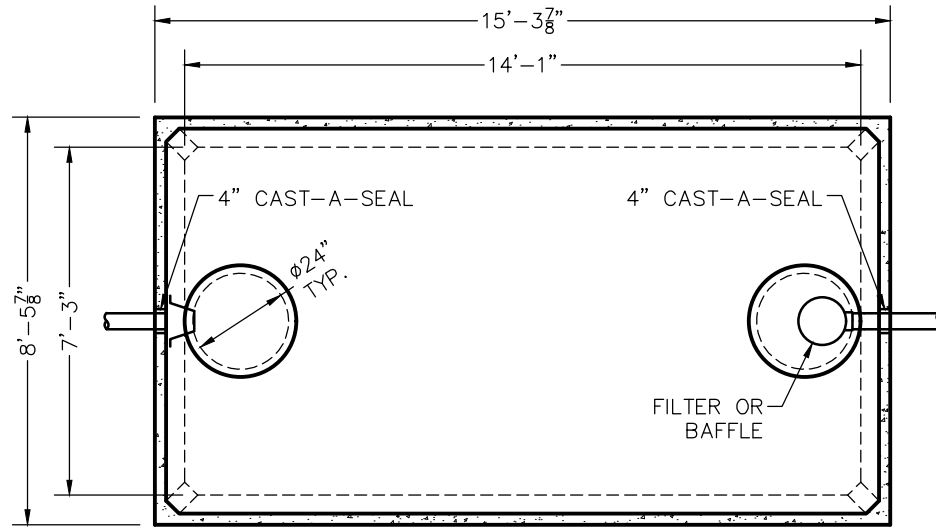

TOP VIEW

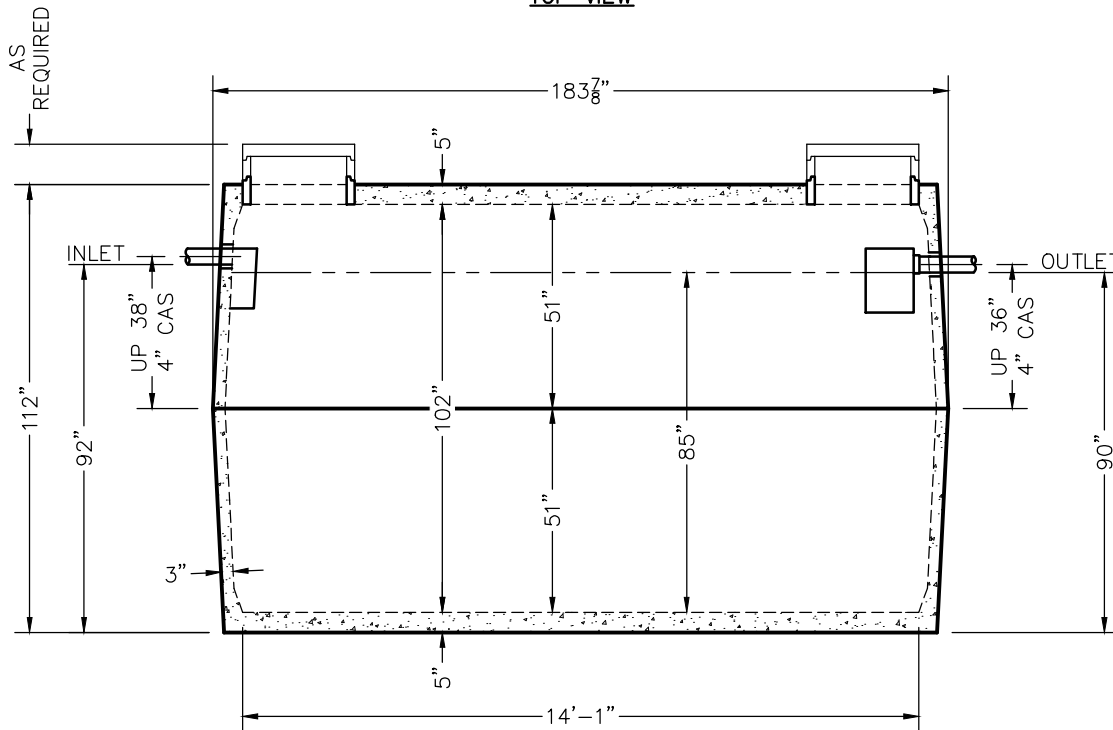

SIDE VIEW

DIMENSIONS:

- WALL: 3"
- BOTTOM: 5"
- COVER: 5"
- MANHOLE: 24" I.D. PRECAST CONCRETE RISER
- HEIGHT: 112"
- LENGTH: 15'-3 7/8"
- WIDTH: 8'-5 7/8"
- BELOW INLET: 92"
- LIQUID LEVEL: 85"
- WEIGHT: 15,050 LBS. PER SECTION

INLET AND OUTLET:

4" CAST-A-SEAL BOOT OR EQUAL GASKET

INLET AND OUTLET BAFFLE AND FILTER:

WISCONSIN, SEE DETAIL #10
(OTHER STATES SEE CHART)

LIQUID CAPACITY: 70.71 GAL/IN

HOLDING TANK:

OUTLET HOLE PLUGGED
ACTUAL CAPACITY: 6,152 GALLONS

LOADING DESIGN: 8'-0" UNSATURATED SOIL

TANK CAN BE USED AS:

SEPTIC / HOLDING / PUMP OR SIPHON

COVER: MIX DESIGN #9 (SMALL FIBER)

CUSTOMIZED TANKS:

FOR CUSTOM TANKS CONTACT WIESER CONCRETE

PRE-POUR:		DATE:		POST-POUR:	
SCALE: 1/4" = 1'-0"	DRAWN BY: WCP	DATE: 00/00/00	FILE: w6010	<b style="font-size: 2em;">WIESER CONCRETE W3716 US HWY 10, MAIDEN ROCK, WI 54750 800-325-8456	
W6010 SEPTIC MANUAL					
SHEET NO. 1 OF 1					

REVIEWED BY _____

REVIEW DATE _____

DRAWINGS SUBMITTED
FOR APPROVAL

APPROVED BY: _____

APPROVAL DATE: _____

PRODUCTS NEEDED BY: _____