

TOP VIEW

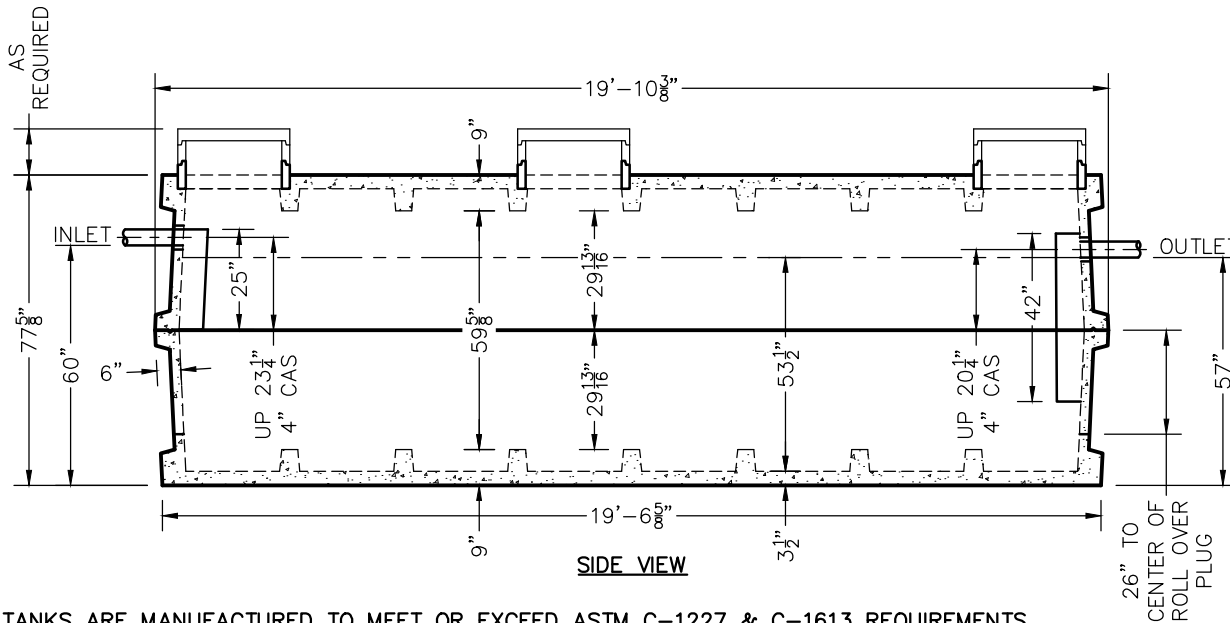

W6000 GREASE INTERCEPTOR TANK SPECIFICATIONS

DIMENSIONS:

- WALL: 6" RIBBED
- BOTTOM: 9" RIBBED
- COVER: 9" RIBBED
- MANHOLE: 24" I.D. PRECAST CONCRETE RISER
- HEIGHT: 77 5/8"
- LENGTH: 19'-10 3/8"
- WIDTH: 11'-10 3/8"
- BELOW INLET: 60"
- LIQUID LEVEL: 53 1/2"
- WEIGHT: 22,800 LBS. PER SECTION

INLET AND OUTLET:

- 4" CAST-A-SEAL BOOT OR EQUAL GASKET

INLET AND OUTLET Baffle AND FILTER:
AS SHOWN

LIQUID CAPACITY: 124.85 GAL/IN

LOADING DESIGN: 8'-0" UNSATURATED SOIL

TANK CAN BE USED AS:
GREASE INTERCEPTOR

TANK: MIX DESIGN #9 (SMALL FIBER)

CUSTOMIZED TANKS:
FOR CUSTOM TANKS CONTACT
WIESER CONCRETE

PRE-POUR:	DATE:	REV.	SCALE: 1/4" = 1'-0"	DRAWN BY: WCP	DATE: 00/00/00	FILE: w6000gi
POST-POUR:						
WIESER CONCRETE						
W3716 US HWY 10, MAIDEN ROCK, WI 54750						
800-325-8456						
W6000GI						
SEPTIC MANUAL						
DRAWINGS SUBMITTED FOR APPROVAL						
APPROVED BY: _____						
APPROVAL DATE: _____						
PRODUCTS NEEDED BY: _____						
SHEET NO. 1 OF 1						

TANKS ARE MANUFACTURED TO MEET OR EXCEED ASTM C-1227 & C-1613 REQUIREMENTS