

W5000 GREASE INTERCEPTOR TANK SPECIFICATIONS

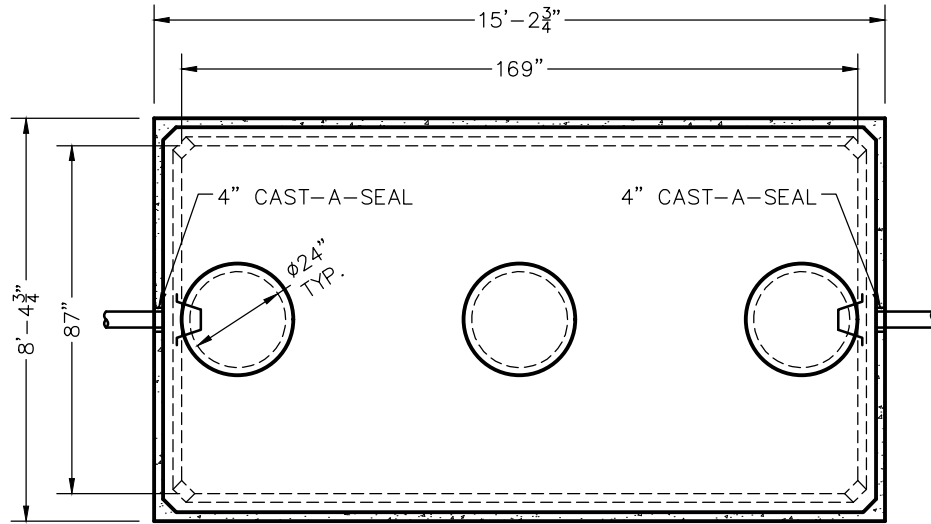

TOP VIEW

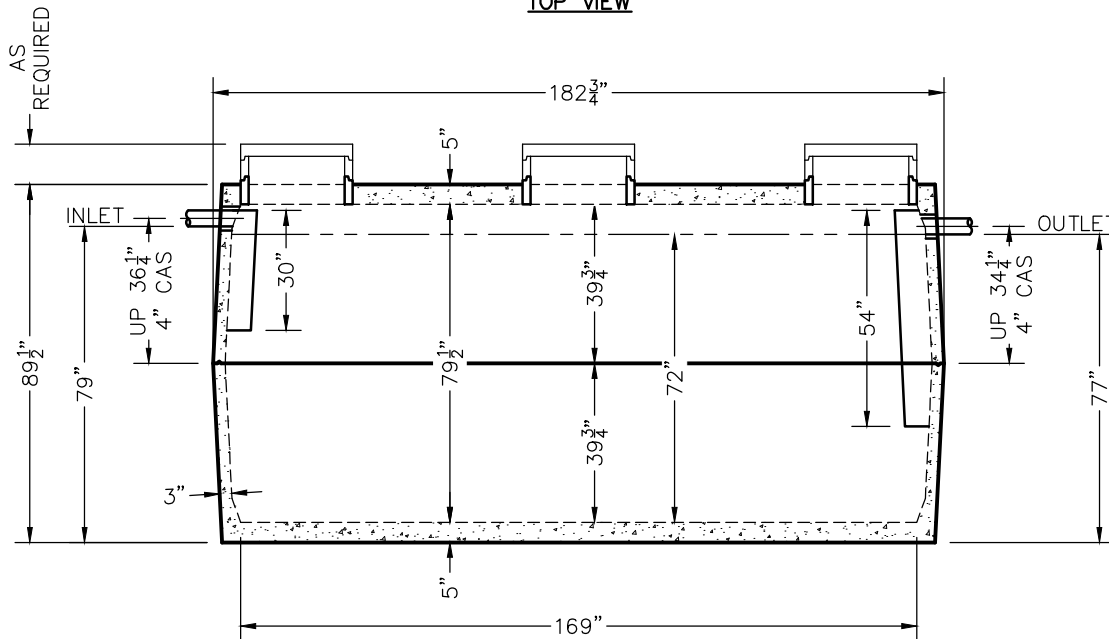

SIDE VIEW

DIMENSIONS:

- WALL: 3"
- BOTTOM: 5"
- COVER: 5"
- MANHOLE: 24" I.D. PRECAST CONCRETE RISER
- HEIGHT: 89 1/2"
- LENGTH: 15'-2 3/4"
- WIDTH: 8'-4 3/4"
- BELOW INLET: 79"
- LIQUID LEVEL: 72"
- WEIGHT: 14,350 LBS. PER SECTION

INLET AND OUTLET:

4" CAST-A-SEAL BOOT OR EQUAL GASKET

INLET AND OUTLET BAFFLE AND FILTER:

AS SHOWN

LIQUID CAPACITY: 70.06 GAL/IN

LOADING DESIGN: 8'-0" UNSATURATED SOIL

TANK CAN BE USED AS:
GREASE INTERCEPTOR

TANK: MIX DESIGN #9 (SMALL FIBER)

CUSTOMIZED TANKS:
FOR CUSTOM TANKS CONTACT WIESER CONCRETE

PRE-POUR:		DATE:		REV.	
SCALE: 1/4" = 1'-0"	DRAWN BY: WCP	DATE: 00/00/00	FILE: w5000gi		
WIESER CONCRETE					
w3716 US HWY 10, MAIDEN ROCK, WI 54750 800-325-8456					
W5000GI	SEPTIC MANUAL				
SHEET NO. 1 OF 1					

REVIEWED BY: _____

REVIEW DATE: _____

**DRAWINGS SUBMITTED
FOR APPROVAL**

APPROVED BY: _____

APPROVAL DATE: _____

PRODUCTS NEEDED BY: _____