

W4500/4500 TANK SPECIFICATIONS

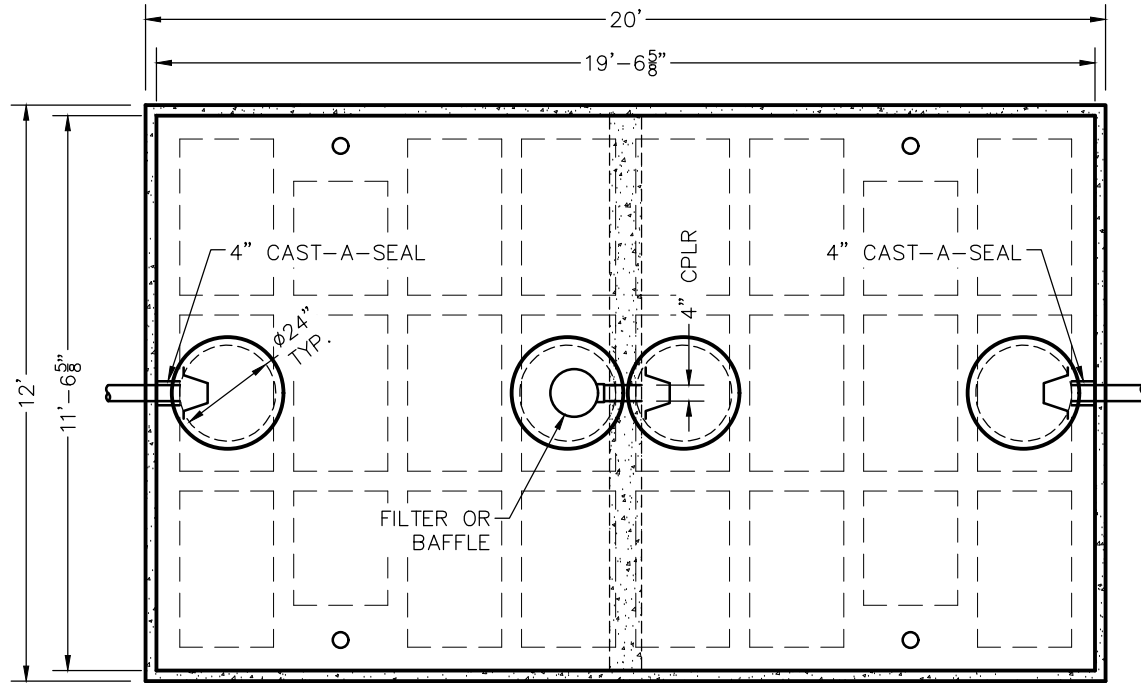

TOP VIEW

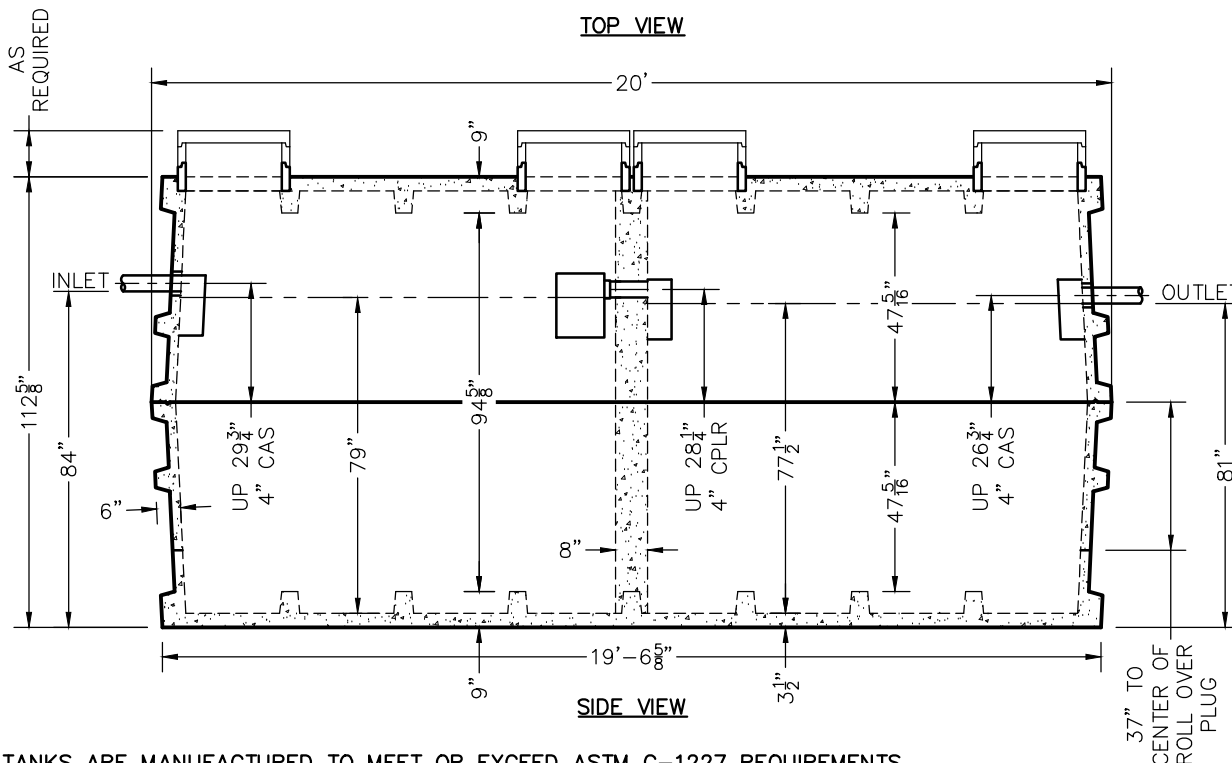

SIDE VIEW

DIMENSIONS:
 WALL: 6" RIBBED
 BOTTOM: 9" RIBBED
 COVER: 9" RIBBED
 MANHOLE: 24" I.D. PRECAST CONCRETE RISER
 HEIGHT: 112 5/8"
 LENGTH: 20'-0"
 WIDTH: 12'-0"
 BELOW INLET: 84"
 LIQUID LEVEL: 79" (COMP. 1)
 LIQUID LEVEL: 77 1/2" (COMP. 2)
 WEIGHT: 33,000 LBS. PER SECTION

INLET AND OUTLET:
 4" CAST-A-SEAL BOOT
 OR EQUAL GASKET

INLET AND OUTLET BAFFLE AND FILTER:
 WISCONSIN, SEE DETAIL #10
 (OTHER STATES SEE CHART)

LIQUID CAPACITY: 62.50 GAL/IN (SEPTIC)
 62.50 GAL/IN (PUMP)

LOADING DESIGN: 8'-0" UNSATURATED SOIL

TANK CAN BE USED AS:
 SEPTIC/SEPTIC, SEPTIC/PUMP,
 OR SEPTIC/SIPHON

TANK: MIX DESIGN #9 (SMALL FIBER)

CUSTOMIZED TANKS:
 FOR CUSTOM TANKS CONTACT
 WIESER CONCRETE

REVIEWED BY _____
 REVIEW DATE _____

DRAWINGS SUBMITTED FOR APPROVAL

APPROVED BY: _____
 APPROVAL DATE: _____
 PRODUCTS NEEDED BY: _____

TANKS ARE MANUFACTURED TO MEET OR EXCEED ASTM C-1227 REQUIREMENTS

PRE-POUR:	DATE:
POST-POUR:	REV.:
SCALE: 1/4" = 1'-0"	DRAWN BY: WCP
	DATE: 00/00/00
FILE: w4500-4500	

WIESER CONCRETE
 W3716 US HWY 10, MAIDEN ROCK, WI 54750
 800-325-8456

W4500-4500
 SEPTIC MANUAL

SHEET NO.
 1 OF 1