

W4200 TANK SPECIFICATIONS

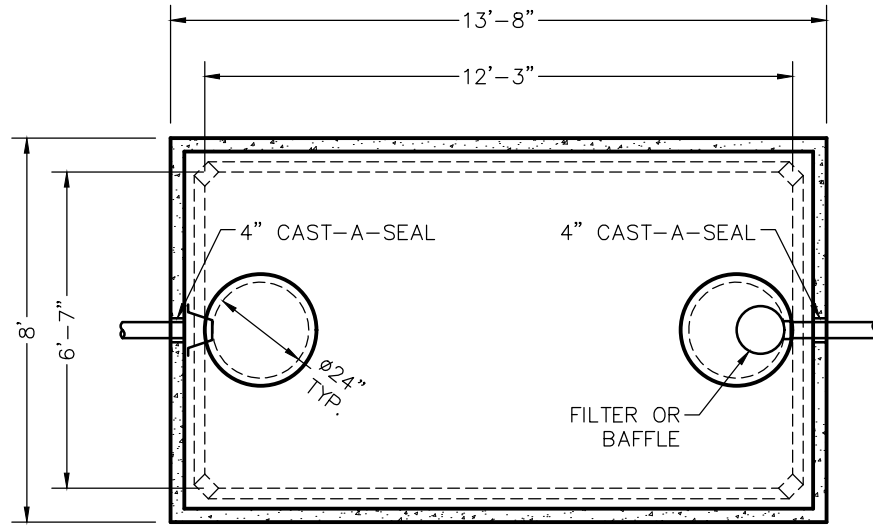

TOP VIEW

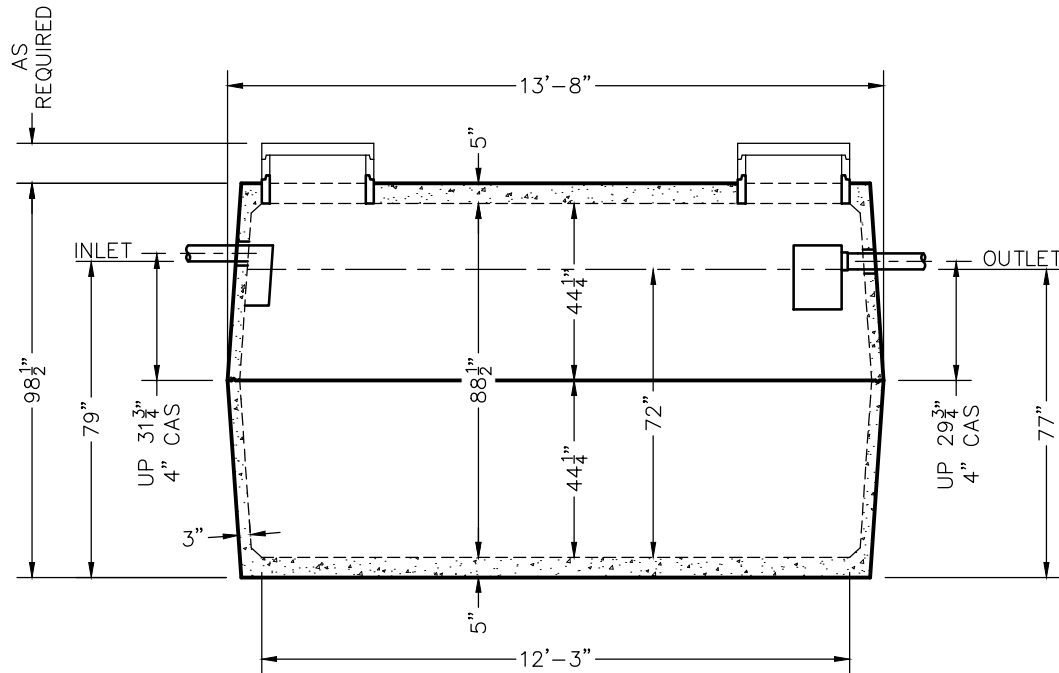

SIDE VIEW

DIMENSIONS:

- WALL: 3"
- BOTTOM: 5"
- COVER: 5"
- MANHOLE: 24" I.D. PRECAST CONCRETE RISER
- HEIGHT: 98 1/2"
- LENGTH: 13'-8"
- WIDTH: 8'-0"
- BELOW INLET: 79"
- LIQUID LEVEL: 72"
- WEIGHT: 13,200 LBS. PER SECTION

INLET AND OUTLET:

4" CAST-A-SEAL BOOT OR EQUAL GASKET

INLET AND OUTLET BAFFLE AND FILTER:

WISCONSIN, SEE DETAIL #10
(OTHER STATES SEE CHART)

LIQUID CAPACITY: 58.85 GAL/IN

HOLDING TANK:

OUTLET HOLE PLUGGED
ACTUAL CAPACITY: 4,355 GALLONS

LOADING DESIGN: 8'-0" UNSATURATED SOIL

TANK CAN BE USED AS:

SEPTIC / HOLDING / PUMP OR SIPHON

TANK: MIX DESIGN #9 (SMALL FIBER)

CUSTOMIZED TANKS:

FOR CUSTOM TANKS CONTACT WIESER CONCRETE

PRE-POUR:		DATE:	
SCALE: 1/4" = 1'-0"	DRAWN BY: WCP	REV.	POST-POUR:
DATE: 00/00/00	DATE: 00/00/00	FILE: w4200	
WIESER CONCRETE			
W3716 US HWY 10, MAIDEN ROCK, WI 54750			
800-325-8456			
W4200	SEPTIC MANUAL		
DRAWINGS SUBMITTED FOR APPROVAL			
APPROVED BY: _____			
APPROVAL DATE: _____			
PRODUCTS NEEDED BY: _____			
SHEET NO.			1
OF			1