

# W3800/3800 TANK SPECIFICATIONS

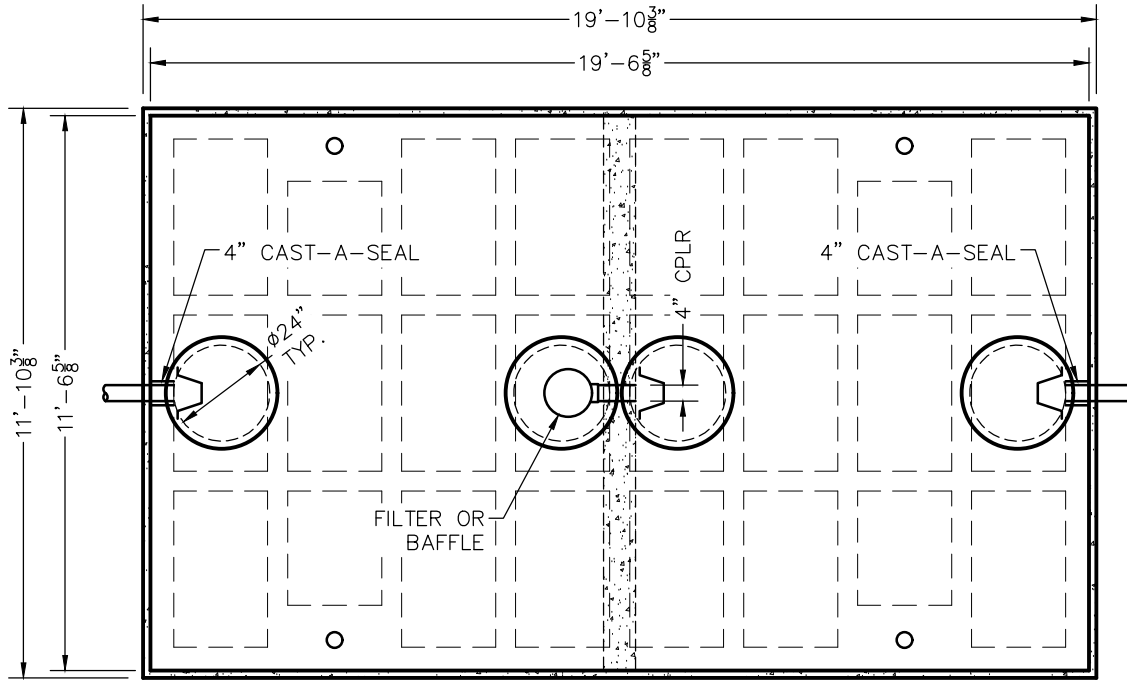

TOP VIEW

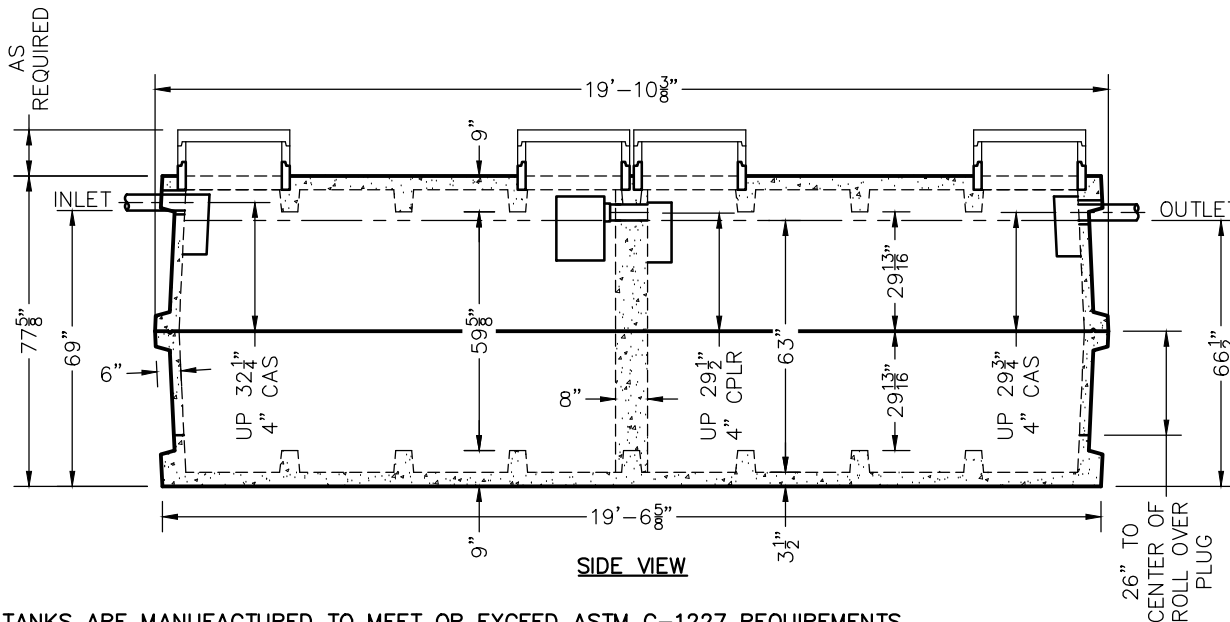

SIDE VIEW

**DIMENSIONS:**  
 WALL: 6" RIBBED  
 BOTTOM: 9" RIBBED  
 COVER: 9" RIBBED  
 MANHOLE: 24" I.D. PRECAST  
 CONCRETE RISER  
 HEIGHT: 77 5/8"  
 LENGTH: 19'-10 3/8"  
 WIDTH: 11'-10 3/8"  
 BELOW INLET: 69"  
 LIQUID LEVEL: 63"  
 WEIGHT: 26,200 LBS. PER SECTION

**INLET AND OUTLET:**  
 4" CAST-A-SEAL BOOT  
 OR EQUAL GASKET

**INLET AND OUTLET BAFFLE AND FILTER:**  
 WISCONSIN, SEE DETAIL #10  
 (OTHER STATES SEE CHART)

**LIQUID CAPACITY:** 60.48 GAL/IN (SEPTIC)  
 60.48 GAL/IN (PUMP)

**LOADING DESIGN:** 8'-0" UNSATURATED SOIL

**TANK CAN BE USED AS:**  
 SEPTIC/SEPTIC, SEPTIC/PUMP,  
 OR SEPTIC/SIPHON

**TANK:** MIX DESIGN #9 (SMALL FIBER)

**CUSTOMIZED TANKS:**  
 FOR CUSTOM TANKS CONTACT  
 WIESER CONCRETE

REVIEWED BY \_\_\_\_\_  
 REVIEW DATE \_\_\_\_\_

**DRAWINGS SUBMITTED  
 FOR APPROVAL**

APPROVED BY: \_\_\_\_\_  
 APPROVAL DATE: \_\_\_\_\_  
 PRODUCTS NEEDED BY: \_\_\_\_\_

PRE-POUR:	DATE:	REV.	SCALE: 1/4" = 1'-0"
POST-POUR:	DATE:	REV.	DRAWN BY: WCP
	DATE:	REV.	DATE: 00/00/00
	DATE:	REV.	FILE: w3800-3800

**WIESER CONCRETE**  
 W3716 US HWY 10, MAIDEN ROCK, WI 54750  
 800-325-8456

W3800-3800  
 SEPTIC MANUAL

SHEET NO.  
 1 OF 1

TANKS ARE MANUFACTURED TO MEET OR EXCEED ASTM C-1227 REQUIREMENTS