

# W320-MR TANK SPECIFICATIONS

**DIMENSIONS:**

WALL: 3"  
 BOTTOM: 3"  
 COVER: 4"  
 MANHOLE: 24" I.D. PRECAST CONCRETE RISER  
 HEIGHT: 58"  
 LENGTH: 4'-2"  
 WIDTH: 4'-2"  
 BELOW INLET: 46 1/2"  
 LIQUID LEVEL: 43"  
 WEIGHT: 3,880 LBS.

**INLET AND OUTLET:**

4" CAST-A-SEAL BOOT OR EQUAL GASKET

**INLET AND OUTLET BAFFLE AND FILTER:**

WISCONSIN, SEE DETAIL #10  
 (OTHER STATES SEE CHART)

LIQUID CAPACITY: 8.00 GAL/IN

LOADING DESIGN: 8'-0" UNSATURATED SOIL

**TANK CAN BE USED AS:**

SEPTIC / HOLDING / PUMP OR SIPHON

COVER: MIX DESIGN #8 (NO FIBER)

TANK: MIX DESIGN #10 (STRUCTURAL FIBER)

**CUSTOMIZED TANKS:**

FOR CUSTOM TANKS CONTACT WIESER CONCRETE

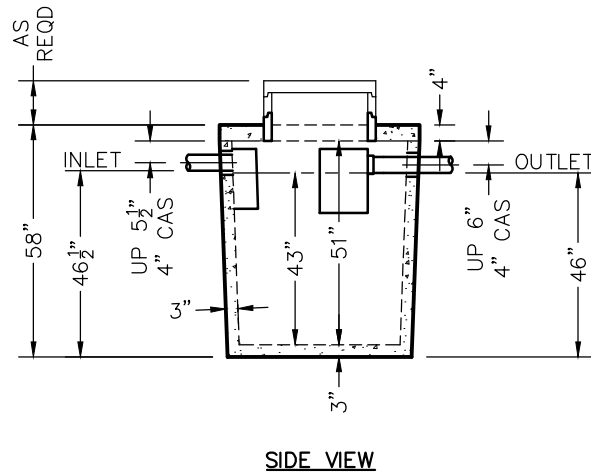
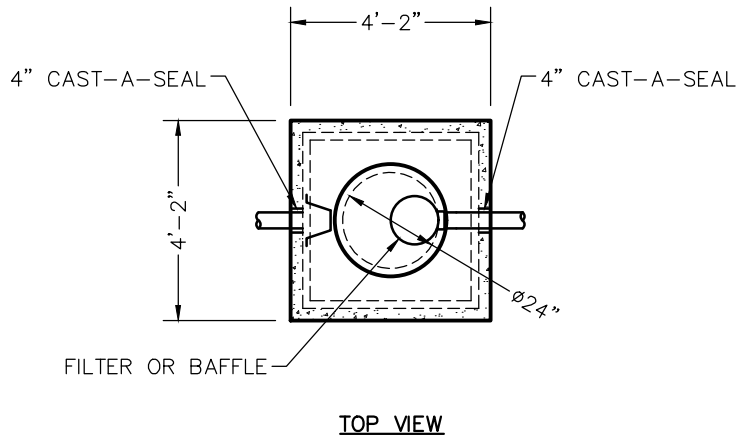

REVIEWED BY \_\_\_\_\_  
 REVIEW DATE \_\_\_\_\_

**DRAWINGS SUBMITTED  
FOR APPROVAL**

APPROVED BY: \_\_\_\_\_  
 APPROVAL DATE: \_\_\_\_\_  
 PRODUCTS NEEDED BY: \_\_\_\_\_

PRE-POUR:		DATE:		REV.	
POST-POUR:		SCALE: 1/4" = 1'-0"		DRAWN BY: WCP	
		DATE: 00/00/00		DATE: 00/00/00	
		FILE: w320-mr			
<b>WIESER CONCRETE</b>					
W3716 US HWY 10, MAIDEN ROCK, WI 54750					
800-325-8456					
W320-MR					
SEPTIC MANUAL					
SHEET NO.					
1 OF 1					