

W3000-FDL GREASE INTERCEPTOR TANK SPECIFICATIONS

DIMENSIONS:

WALL: 3"

BOTTOM: 3"

COVER: 6"

MANHOLE: 24" I.D. PRECAST CONCRETE RISER

HEIGHT: 71" O.D.

LENGTH: 15'-9"

WIDTH: 7'-0" O.D.

BELOW INLET: 58" O.D.

LIQUID LEVEL: 53"

WEIGHT: 23,360 LBS.

INLET AND OUTLET:

4" CAST-A-SEAL BOOT OR EQUAL GASKET

INLET AND OUTLET BAFFLES:

AS SHOWN

LIQUID CAPACITY: 57.11 GAL/IN

LOADING DESIGN: 8'-0" UNSATURATED SOIL

TANK CAN BE USED AS:
GREASE INTERCEPTOR

COVER: MIX DESIGN #8 (NO FIBER)

TANK: MIX DESIGN #9 (SMALL FIBER)

CUSTOMIZED TANKS:

FOR CUSTOM TANKS CONTACT WIESER CONCRETE

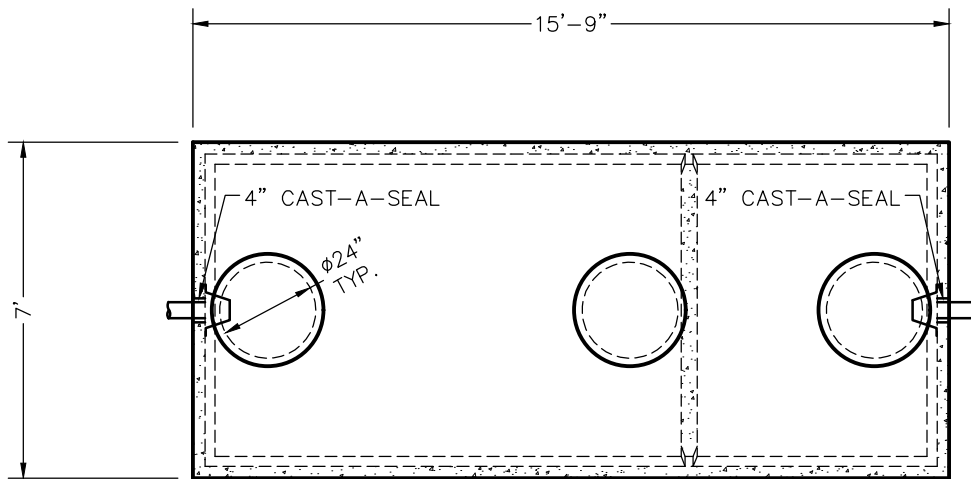

TOP VIEW

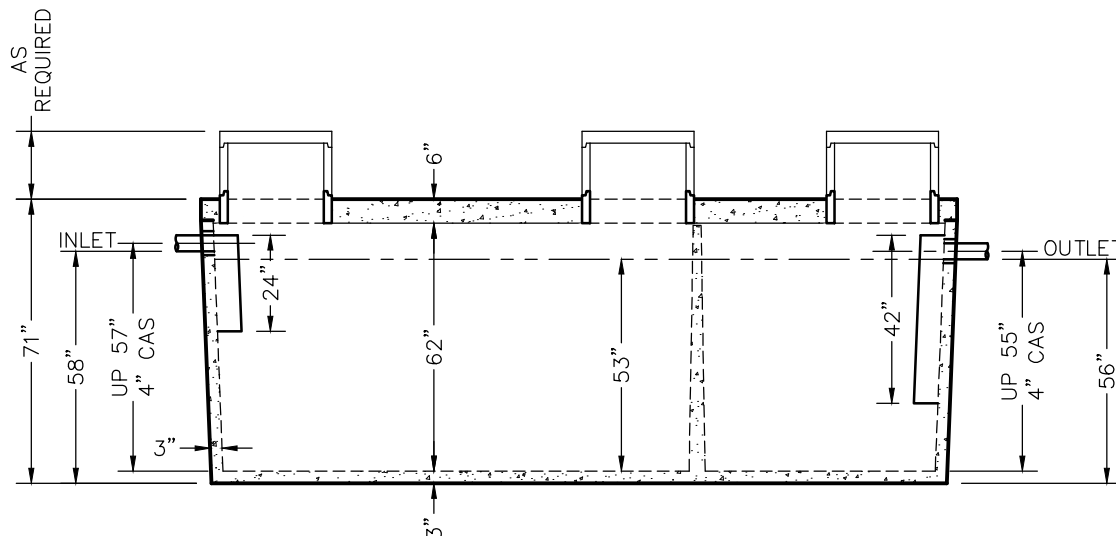

SIDE VIEW

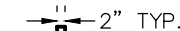

CENTER WALL
DETAIL

REVIEWED BY _____
REVIEW DATE _____

**DRAWINGS SUBMITTED
FOR APPROVAL**

APPROVED BY: _____
APPROVAL DATE: _____
PRODUCTS NEEDED BY: _____

TANKS ARE MANUFACTURED TO MEET OR EXCEED ASTM C-1227 & C-1613 REQUIREMENTS

PRE-POUR:		DATE:		REV.		SCALE: 1/4" = 1'-0"		DRAWN BY: WCP		DATE: 00/00/00		FILE: w3000gi-fdl	
POST-POUR:													

WIESER CONCRETE

W3716 US HWY 10, MAIDEN ROCK, WI 54750

800-325-8456

W3000GI-FDL

SEPTIC MANUAL

SHEET NO.

1 OF 1