

W3000-FDL TANK SPECIFICATIONS

DIMENSIONS:

WALL: 3"
BOTTOM: 3"
COVER: 6"
MANHOLE: 24" I.D. PRECAST CONCRETE RISER
HEIGHT: 71" O.D.
LENGTH: 15'-9" O.D.
WIDTH: 7'-0" O.D.
BELOW INLET: 58" O.D.
LIQUID LEVEL: 53"
WEIGHT: 23,000 LBS.

INLET AND OUTLET:

4" CAST-A-SEAL BOOT OR EQUAL GASKET

INLET AND OUTLET Baffle AND FILTER:

WISCONSIN, SEE DETAIL #10
(OTHER STATES SEE CHART)

LIQUID CAPACITY: 57.11 GAL/IN

HOLDING TANK:

OUTLET HOLE PLUGGED
SEE CENTER WALL DETAIL BELOW FOR HOLDING
ACTUAL CAPACITY: 3,141 GALLONS

LOADING DESIGN: 8'-0" UNSATURATED SOIL

TANK CAN BE USED AS:

SEPTIC / HOLDING / PUMP OR SIPHON

COVER: MIX DESIGN #8 (NO FIBER)

TANK: MIX DESIGN #9 (SMALL FIBER)

CUSTOMIZED TANKS:

FOR CUSTOM TANKS CONTACT WIESER CONCRETE

11'-2" TYP.

CENTER WALL DETAIL

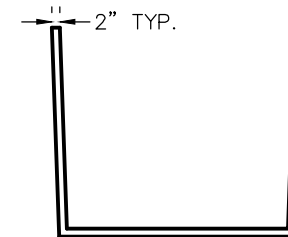

REVIEWED BY _____
REVIEW DATE _____

**DRAWINGS SUBMITTED
FOR APPROVAL**

APPROVED BY: _____
APPROVAL DATE: _____
PRODUCTS NEEDED BY: _____

SHEET NO.
1 OF 1

W3000-FDL
SEPTIC MANUAL

WIESER CONCRETE
W3716 US HWY 10, MAIDEN ROCK, WI 54750
800-325-8456

SCALE: 1/4" = 1'-0"
DRAWN BY: WCP
DATE: 00/00/00
FILE: w3000-fdl

PRE-POUR:
POST-POUR:

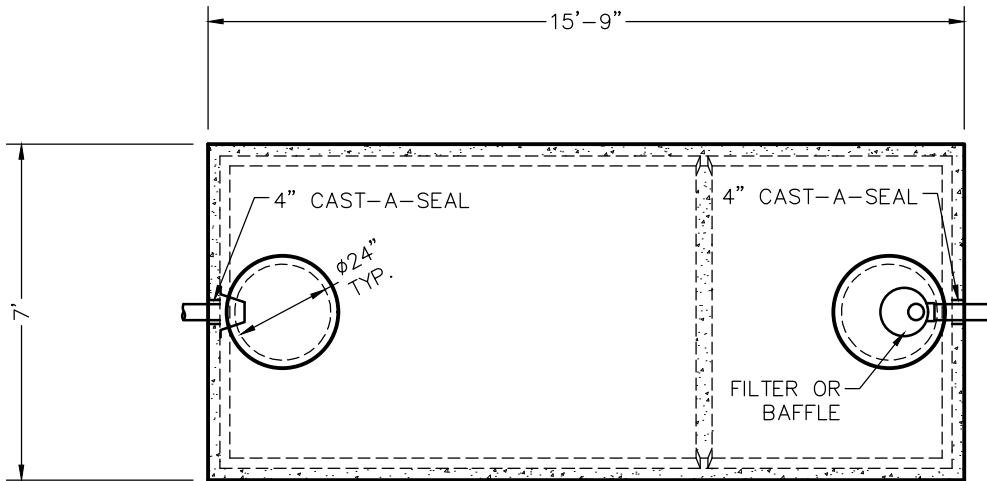

TOP VIEW

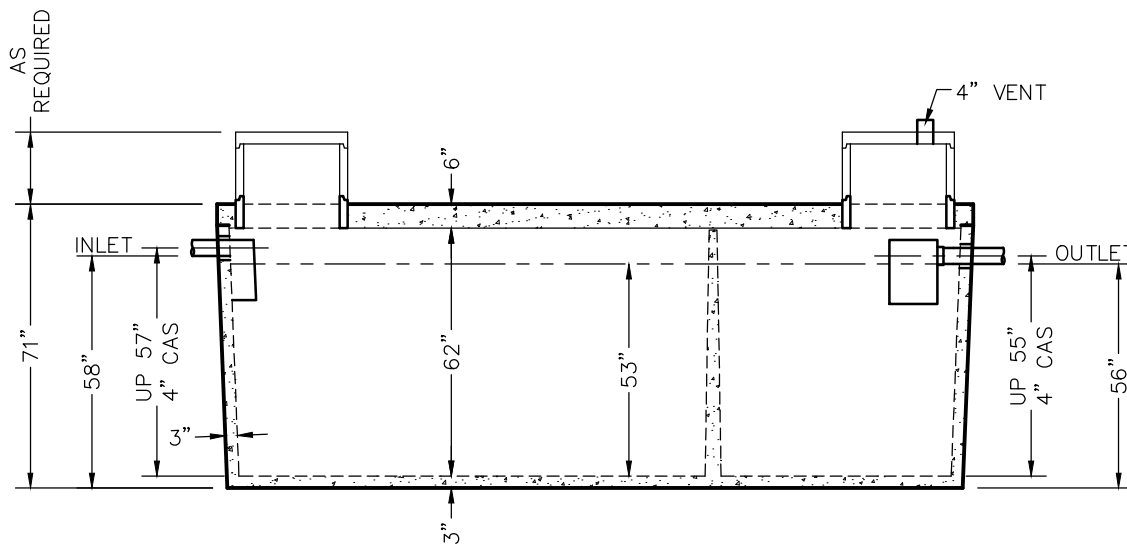

SIDE VIEW

TANKS ARE MANUFACTURED TO MEET OR EXCEED ASTM C-1227 REQUIREMENTS