

W3000/3000 TANK SPECIFICATIONS

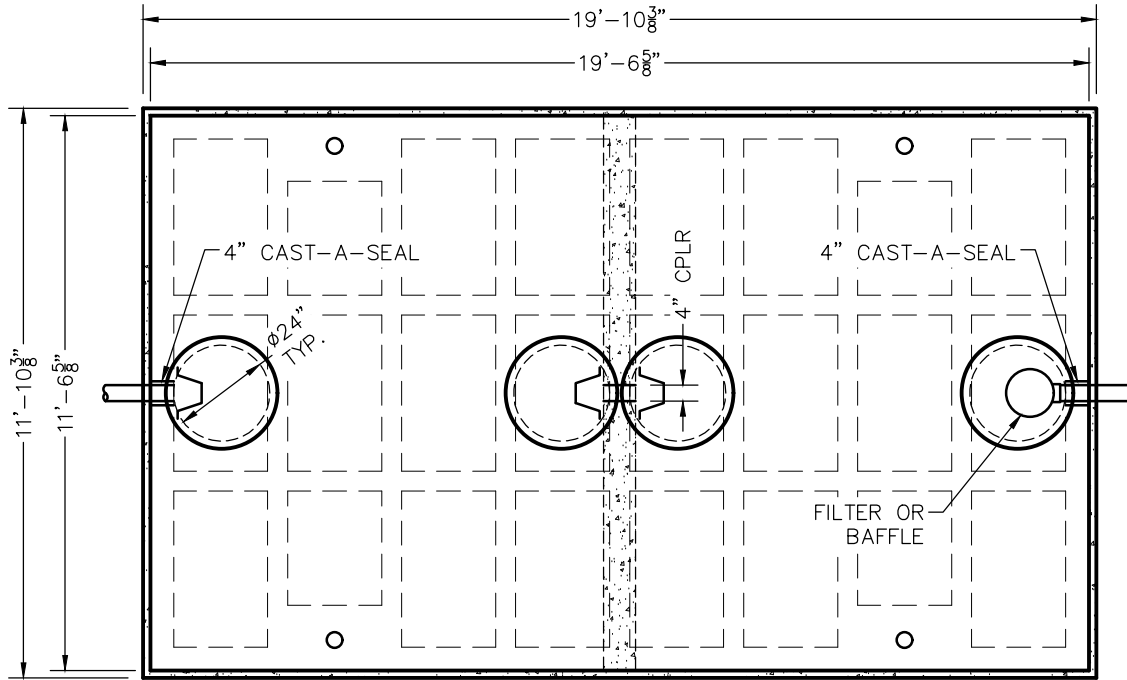

TOP VIEW

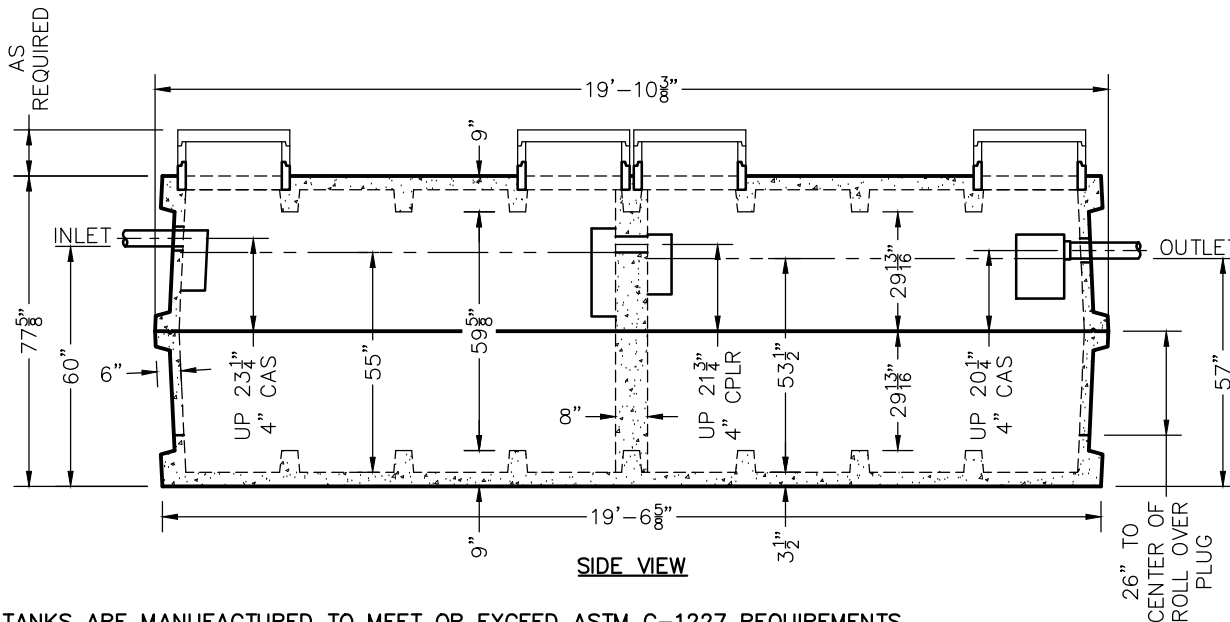

SIDE VIEW

TANKS ARE MANUFACTURED TO MEET OR EXCEED ASTM C-1227 REQUIREMENTS

DIMENSIONS:
 WALL: 6" RIBBED
 BOTTOM: 9" RIBBED
 COVER: 9" RIBBED
 MANHOLE: 24" I.D. PRECAST CONCRETE RISER
 HEIGHT: 77 5/8"
 LENGTH: 19'-10 3/8"
 WIDTH: 11'-10 3/8"
 BELOW INLET: 60"
 LIQUID LEVEL: 55" (COMP. 1)
 LIQUID LEVEL: 53 1/2" (COMP. 2)
 WEIGHT: 26,200 LBS. PER SECTION

INLET AND OUTLET:
 4" CAST-A-SEAL BOOT
 OR EQUAL GASKET

INLET AND OUTLET BAFFLE AND FILTER:
 WISCONSIN, SEE DETAIL #10
 (OTHER STATES SEE CHART)

LIQUID CAPACITY: 62.43 GAL/IN (SEPTIC)
 62.43 GAL/IN (PUMP)

LOADING DESIGN: 8'-0" UNSATURATED SOIL

TANK CAN BE USED AS:
 SEPTIC/SEPTIC, SEPTIC/PUMP,
 OR SEPTIC/SIPHON

TANK: MIX DESIGN #9 (SMALL FIBER)

CUSTOMIZED TANKS:
 FOR CUSTOM TANKS CONTACT
 WIESER CONCRETE

REVIEWED BY _____
 REVIEW DATE _____

**DRAWINGS SUBMITTED
 FOR APPROVAL**

APPROVED BY: _____
 APPROVAL DATE: _____
 PRODUCTS NEEDED BY: _____

PRE-POUR:	DATE:	REV.	SCALE: 1/4" = 1'-0"
POST-POUR:	DATE:	REV.	DRAWN BY: WCP
	DATE:	REV.	DATE: 00/00/00
	DATE:	REV.	FILE: w3000-3000

WIESER CONCRETE
 W3716 US HWY 10, MAIDEN ROCK, WI 54750
 800-325-8456

W3000-3000
 SEPTIC MANUAL

SHEET NO.
 1 OF 1