

W3000/1800 TANK SPECIFICATIONS

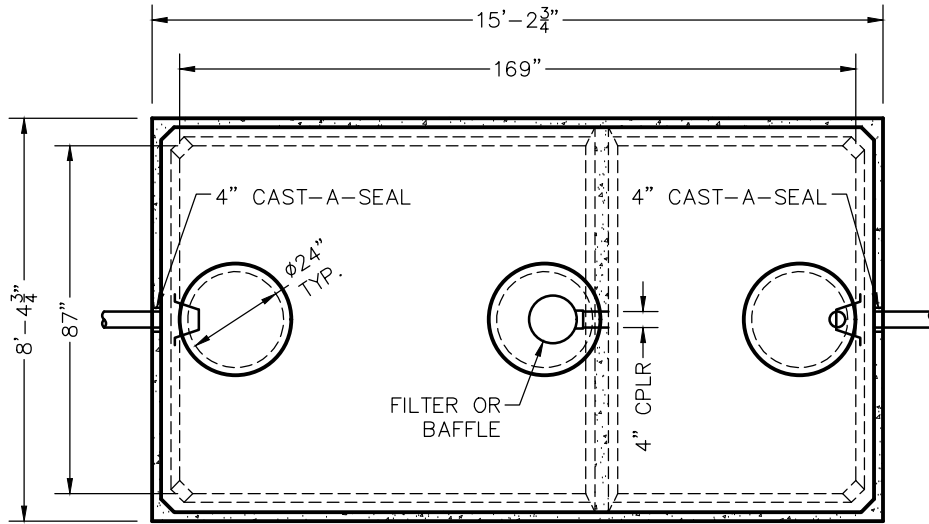

TOP VIEW

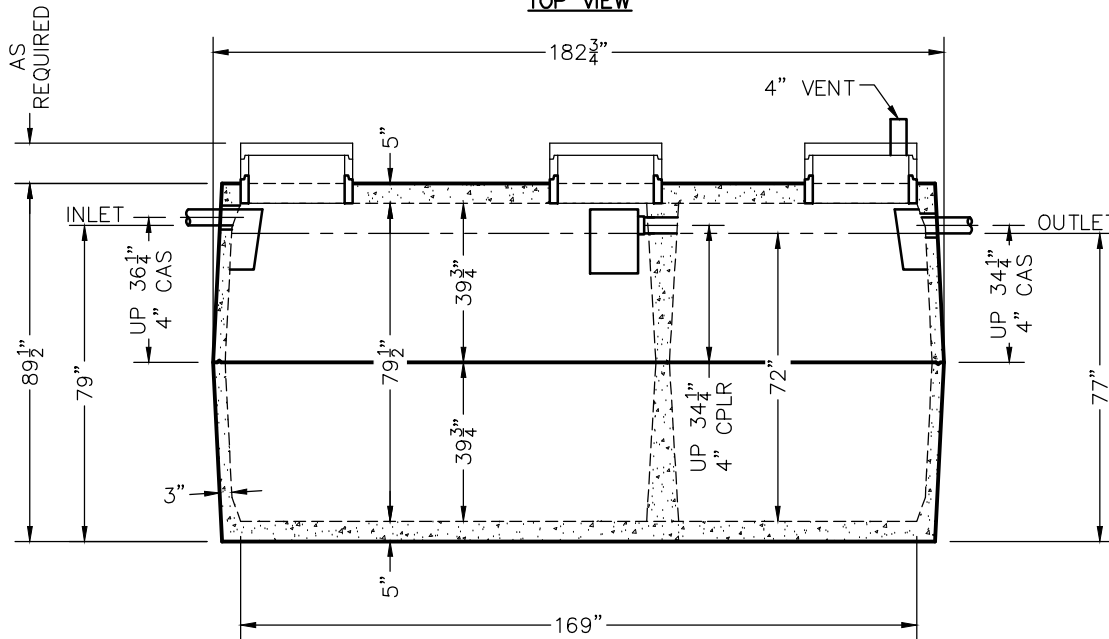

SIDE VIEW

DIMENSIONS:

- WALL: 3"
- BOTTOM: 5"
- COVER: 5"
- MANHOLE: 24" I.D. PRECAST CONCRETE RISER
- HEIGHT: 89 1/2"
- LENGTH: 15'-2 3/4"
- WIDTH: 8'-4 3/4"
- BELOW INLET: 79"
- LIQUID LEVEL: 72"
- WEIGHT: 15,300 LBS. PER SECTION

INLET AND OUTLET:

4" CAST-A-SEAL BOOT OR EQUAL GASKET

INLET AND OUTLET BAFFLE AND FILTER:

WISCONSIN, SEE DETAIL #10
(OTHER STATES SEE CHART)

LIQUID CAPACITY: 41.67 GAL/IN (SEPTIC)
25.00 GAL/IN (PUMP)

LOADING DESIGN: 8'-0" UNSATURATED SOIL

TANK CAN BE USED AS:

SEPTIC/SEPTIC, SEPTIC/PUMP,
OR SEPTIC/SIPHON

TANK: MIX DESIGN #9 (SMALL FIBER)

CUSTOMIZED TANKS:

FOR CUSTOM TANKS CONTACT WIESER CONCRETE

PRE-POUR:		DATE:	
SCALE: 1/4" = 1'-0"	REV.:	REV.:	REV.:
DRAWN BY: WCP	DATE: 00/00/00	DATE: 00/00/00	DATE: 00/00/00
POST-POUR:		POST-POUR:	
FILE: w3000-1800			

WIESER CONCRETE
W3716 US HWY 10, MAIDEN ROCK, WI 54750
800-325-8456

W3000-1800
SEPTIC MANUAL

REVIEWED BY _____
REVIEW DATE _____

**DRAWINGS SUBMITTED
FOR APPROVAL**

APPROVED BY: _____
APPROVAL DATE: _____
PRODUCTS NEEDED BY: _____

SHEET NO.
1
OF
1