

# W2000/1000-FDL TRIPLE TANK SPECIFICATIONS

## DIMENSIONS:

WALL: 3"  
BOTTOM: 3"  
COVER: 6"  
MANHOLE: 24" I.D. PRECAST CONCRETE RISER  
HEIGHT: 71" O.D.  
LENGTH: 15'-9" O.D.  
WIDTH: 7'-0" O.D.  
BELOW INLET: 58" O.D.  
LIQUID LEVEL: 53"  
WEIGHT: 23,000 LBS.

## INLET AND OUTLET:

4" CAST-A-SEAL BOOT OR EQUAL GASKET

## INLET AND OUTLET BAFFLE AND FILTER:

WISCONSIN, SEE DETAIL #10  
(OTHER STATES SEE CHART)

LIQUID CAPACITY: 25.31 GAL/IN (SEPTIC)  
12.82 GAL/IN (SEPTIC)  
18.98 GAL/IN (PUMP)

LOADING DESIGN: 8'-0" UNSATURATED SOIL

## TANK CAN BE USED AS:

SEPTIC/SEPTIC, SEPTIC/PUMP  
OR SEPTIC/SIPHON

COVER: MIX DESIGN #8 (NO FIBER)

TANK: MIX DESIGN #9 (SMALL FIBER)

## CUSTOMIZED TANKS:

FOR CUSTOM TANKS CONTACT WIESER CONCRETE

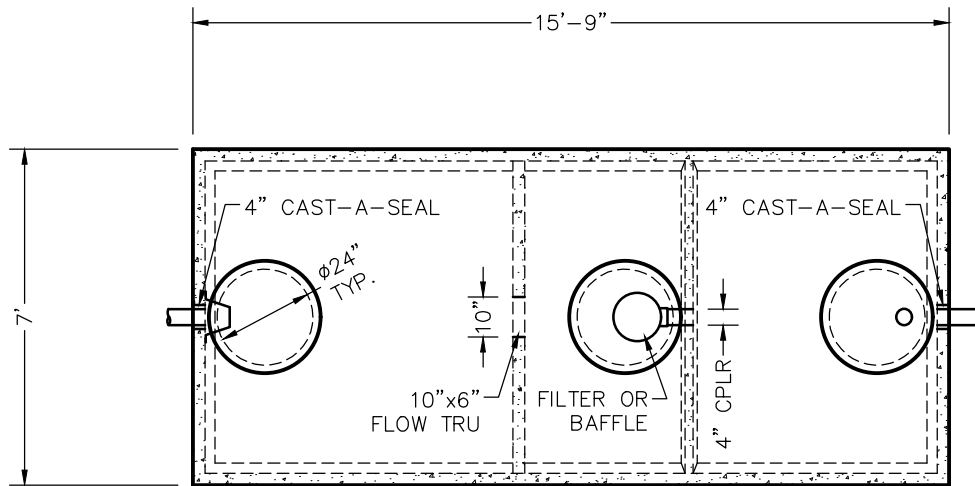

TOP VIEW

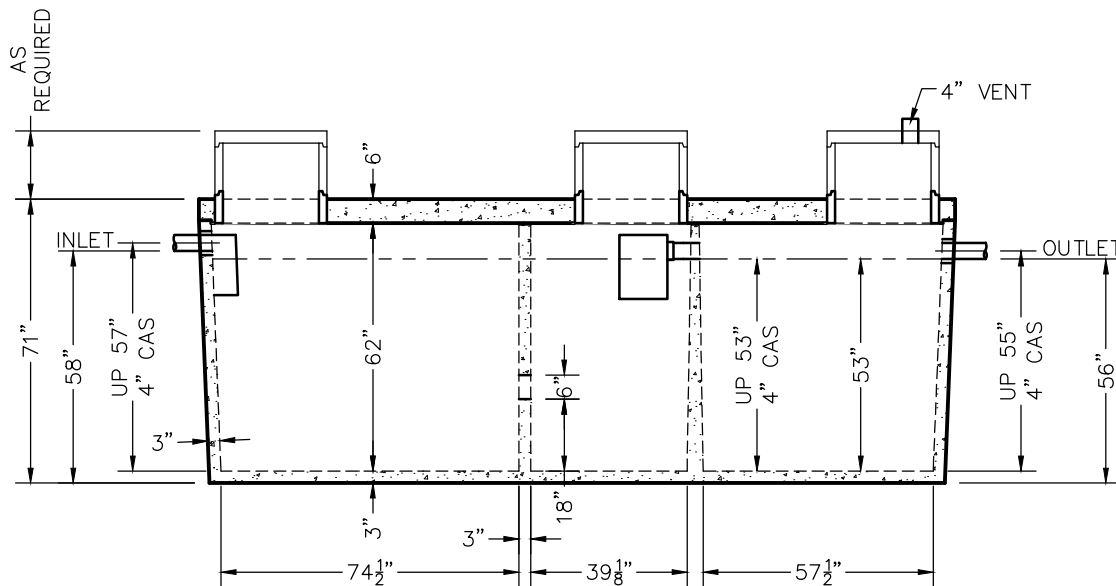

SIDE VIEW

TANKS ARE MANUFACTURED TO MEET OR EXCEED ASTM C-1227 REQUIREMENTS

REVIEWED BY \_\_\_\_\_  
REVIEW DATE \_\_\_\_\_

**DRAWINGS SUBMITTED  
FOR APPROVAL**

APPROVED BY: \_\_\_\_\_  
APPROVAL DATE: \_\_\_\_\_  
PRODUCTS NEEDED BY: \_\_\_\_\_

**WIESER CONCRETE**  
W3716 US HWY 10, MAIDEN ROCK, WI 54750  
800-325-8456

W2000-1000 TRIPLE FDL  
SEPTIC MANUAL

SHEET NO.  
1 OF 1

SCALE: 1/4" = 1'-0"  
DRAWN BY: WCP  
DATE: 00/00/00  
FILE: w2000-1000 triple fdl

DATE:

REV.

PRE-POUR:

POST-POUR: