

W1650/2500 TANK SPECIFICATIONS

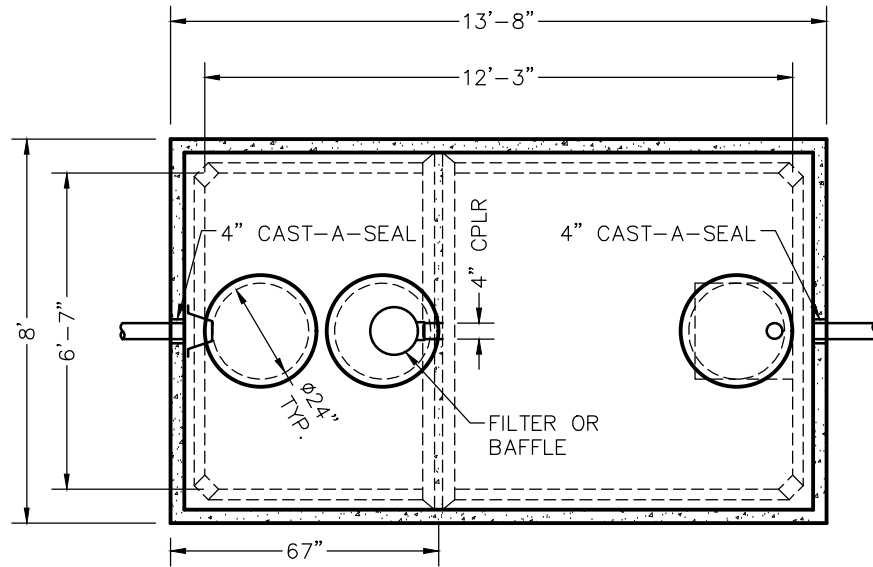

TOP VIEW

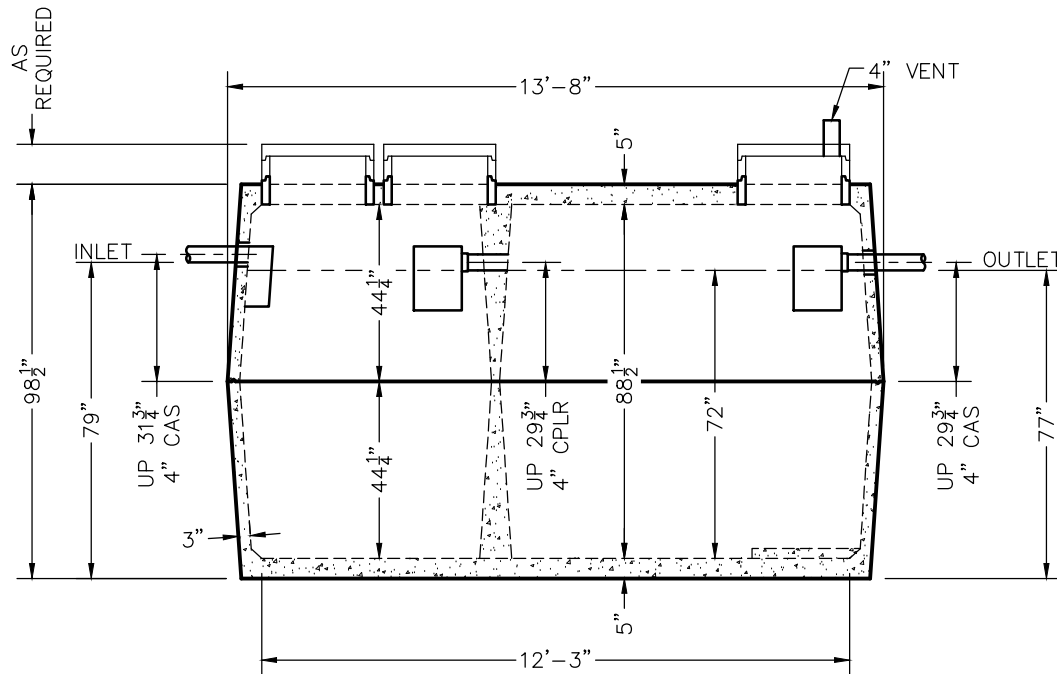

SIDE VIEW

DIMENSIONS:

WALL: 3"
 BOTTOM: 5"
 COVER: 5"
 MANHOLE: 24" I.D. PRECAST CONCRETE RISER
 HEIGHT: 98 1/2"
 LENGTH: 13'-8"
 WIDTH: 8'-0"
 BELOW INLET: 79"
 LIQUID LEVEL: 72"
 WEIGHT: 13,200 LBS. PER SECTION

INLET AND OUTLET:

4" CAST-A-SEAL BOOT OR EQUAL GASKET

INLET AND OUTLET BAFFLE AND FILTER:

WISCONSIN, SEE DETAIL #10
 (OTHER STATES SEE CHART)

LIQUID CAPACITY: 22.89 GAL/IN (SEPTIC)
 34.53 GAL/IN (PUMP)

HOLDING TANK:

OUTLET HOLE PLUGGED
 ACTUAL CAPACITY: 4,134 GALLONS

LOADING DESIGN: 8'-0" UNSATURATED SOIL

TANK CAN BE USED AS:

SEPTIC/SEPTIC, SEPTIC/PUMP, SEPTIC/SIPHON,
 OR HOLDING

TANK: MIX DESIGN #9 (SMALL FIBER)

CUSTOMIZED TANKS:

FOR CUSTOM TANKS CONTACT WIESER CONCRETE

**DRAWINGS SUBMITTED
FOR APPROVAL**

APPROVED BY: _____

APPROVAL DATE: _____

PRODUCTS NEEDED BY: _____

PRE-POUR:		DATE:	
SCALE: 1/4" = 1'-0"	REV.:	REV.:	REV.:
DRAWN BY: WCP	DATE: 00/00/00	FILE: w1650-2500	
WIESER CONCRETE			
W3716 US HWY 10, MAIDEN ROCK, WI 54750 800-325-8456			
W1650-2500	SEPTIC MANUAL		
			SHEET NO.
			1 OF 1