

W1300-MR DRYWELL TANK SPECIFICATIONS

DIMENSIONS:

WALL: 2 1/2"
 BOTTOM: NONE
 COVER: 5"
 MANHOLE: 24" I.D. PRECAST CONCRETE RISER
 HEIGHT: 64 1/2"
 OUTSIDE DIAMETER: 7'-0"
 BELOW INLET: 55"
 WEIGHT: BOTTOM 3,020 LBS.
 COVER 2,405 LBS.

INLET:

CAST HOLE FOR 4" PIPE

LOADING DESIGN: 8'-0" UNSATURATED SOIL

TANK CAN BE USED AS: DRYWELL

COVER: MIX DESIGN #8 (NO FIBER)
 TANK: MIX DESIGN #10 (STRUCTURAL FIBER)

CUSTOMIZED TANKS:
 FOR CUSTOM TANKS CONTACT WIESER CONCRETE

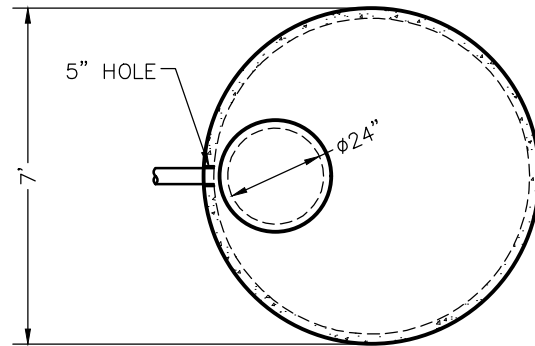

TOP VIEW

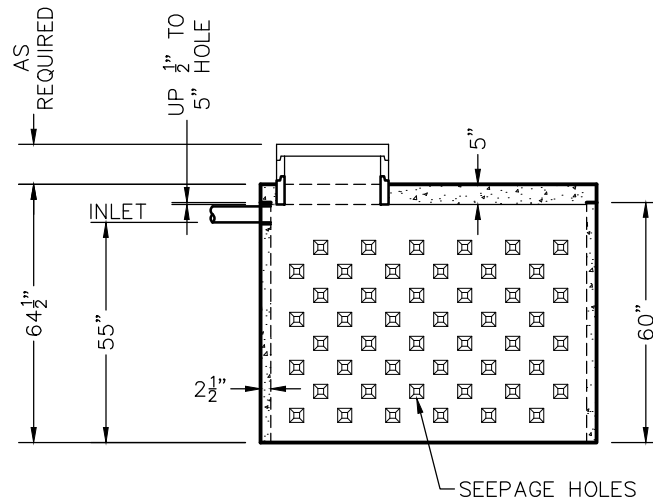

SIDE VIEW

TANKS ARE MANUFACTURED TO MEET OR EXCEED ASTM C-1227 REQUIREMENTS

WIESER CONCRETE
 W3716 US HWY 10, MAIDEN ROCK, WI 54750
 800-325-8456

W1300-MR
 SEPTIC MANUAL

SHEET NO.
 1 OF 1

REVIEWED BY _____
 REVIEW DATE _____

**DRAWINGS SUBMITTED
 FOR APPROVAL**

APPROVED BY: _____
 APPROVAL DATE: _____
 PRODUCTS NEEDED BY: _____