

W1250-MR GREASE INTERCEPTOR TANK SPECIFICATIONS

DIMENSIONS:

WALL: 2 7/16"
 BOTTOM: 3"
 COVER: 5"
 MANHOLE: 24" I.D. PRECAST CONCRETE RISER
 HEIGHT: 64 1/2"
 LENGTH: 8'-8"
 WIDTH: 7'-2"
 BELOW INLET: 53"
 LIQUID LEVEL: 47"
 WEIGHT: 7,220 LBS.

INLET AND OUTLET:

4" CAST-A-SEAL BOOT OR EQUAL GASKET

INLET AND OUTLET BAFFLE:

AS SHOWN

LIQUID CAPACITY: 26.81 GAL/IN

LOADING DESIGN: 8'-0" UNSATURATED SOIL

TANK CAN BE USED AS:
GREASE INTERCEPTOR

COVER: MIX DESIGN #8 (NO FIBER)
TANK: MIX DESIGN #10 (STRUCTURAL FIBER)

CUSTOMIZED TANKS:

FOR CUSTOM TANKS CONTACT WIESER CONCRETE

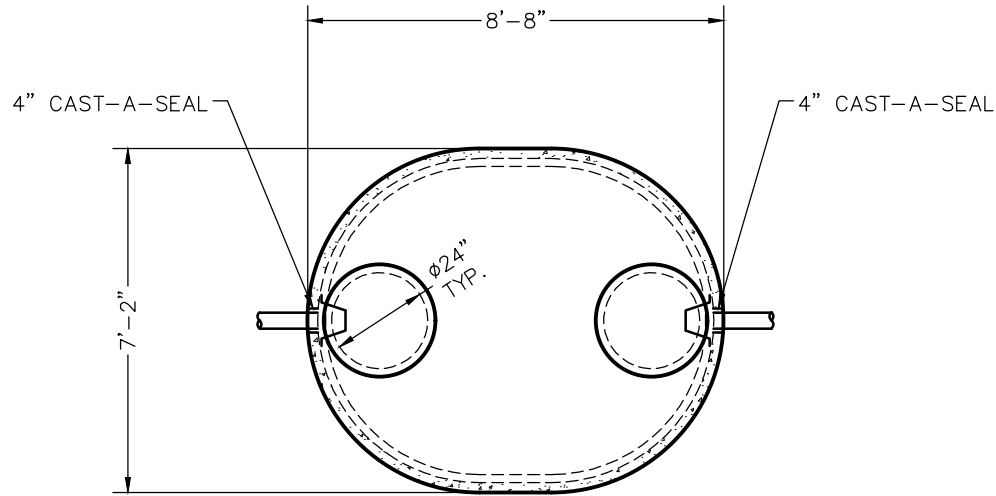

TOP VIEW

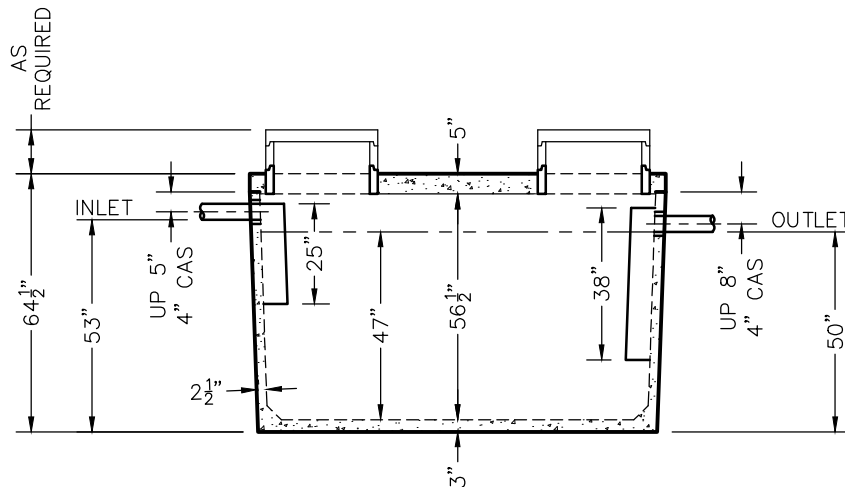

SIDE VIEW

REVIEWED BY _____
 REVIEW DATE _____

**DRAWINGS SUBMITTED
FOR APPROVAL**

APPROVED BY: _____
 APPROVAL DATE: _____
 PRODUCTS NEEDED BY: _____

PRE-POUR:	DATE:	REV.	SCALE: 1/4" = 1'-0"	DRAWN BY: WCP
POST-POUR:				DATE: 00/00/00
FILE: w1250gj-mr				
WIESER CONCRETE				
W3716 US HWY 10, MAIDEN ROCK, WI 54750				
800-325-8456				
W1250GI-MR	SEPTIC MANUAL			
SHEET NO.				
1 OF 1				