

W1250-MR GREASE INTERCEPTOR TANK SPECIFICATIONS

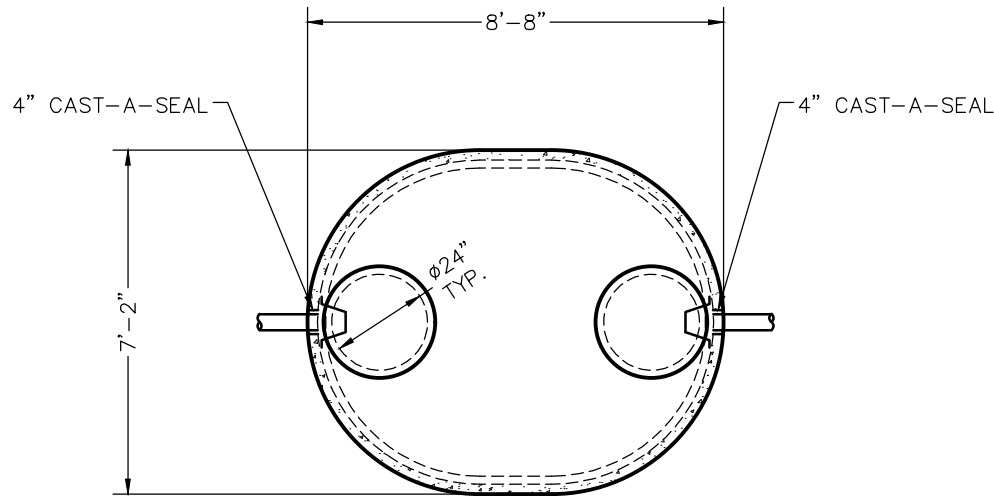

TOP VIEW

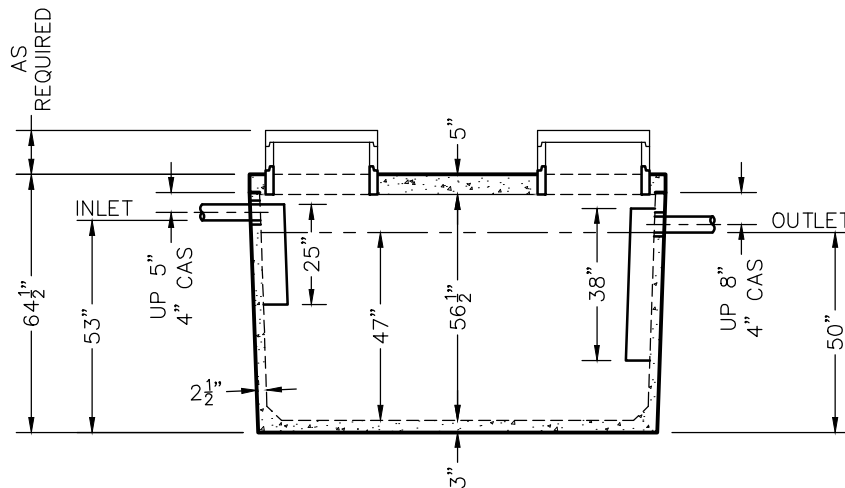

SIDE VIEW

DIMENSIONS:

WALL: 2 7/16"
BOTTOM: 3"
COVER: 5"
MANHOLE: 24" I.D. PRECAST CONCRETE RISER
HEIGHT: 64 1/2"
LENGTH: 8'-8"
WIDTH: 7'-2"
BELOW INLET: 53"
LIQUID LEVEL: 47"
WEIGHT: BOTTOM 4,025 LBS.
COVER 3,195 LBS.

INLET AND OUTLET:

4" CAST-A-SEAL BOOT OR EQUAL GASKET

INLET AND OUTLET BAFFLE AND FILTER:
AS SHOWN

LIQUID CAPACITY: 26.81 GAL/IN

LOADING DESIGN: 8'-0" UNSATURATED SOIL

TANK CAN BE USED AS:
GREASE INTERCEPTOR

COVER: MIX DESIGN #8 (NO FIBER)
TANK: MIX DESIGN #10 (STRUCTURAL FIBER)

CUSTOMIZED TANKS:
FOR CUSTOM TANKS CONTACT WIESER CONCRETE

REVIEWED BY _____
REVIEW DATE _____

**DRAWINGS SUBMITTED
FOR APPROVAL**

APPROVED BY: _____
APPROVAL DATE: _____
PRODUCTS NEEDED BY: _____

TANKS ARE MANUFACTURED TO MEET OR EXCEED ASTM C-1227 REQUIREMENTS

WIESER CONCRETE
W3716 US HWY 10, MAIDEN ROCK, WI 54750
800-325-8456

W1250GI-MR
SEPTIC MANUAL

SHEET NO.
1 OF 1

PRE-POUR: _____
POST-POUR: _____
SCALE: 1/4" = 1'-0"
DRAWN BY: WCP
DATE: 00/00/00
FILE: w1250gi-mr