

WIESER CONCRETE

PRECAST TANKS



Innovation, Quality & Service Since 1965

REV. **JANUARY 2019**

1/7/19



“Where Quality is a Standard, Not an Extra”

Proven Performance from the Industry Leader!



ALL TANKS ARE MANUFACTURED TO EXCEED ASTM C-1227 REQUIREMENTS PIPE SIZES AND LOCATIONS CAN BE ADJUSTED ACCESS OPENINGS AND SIZES

Plant Information	Service Provided
<p>Wieser Concrete Products, Inc. W3716 US Hwy 10, Maiden Rock, WI 54750 Phone: (715) 647-2311 ♦ (800) 325-8456 Fax: (715) 647-5181 E-Mail: winkler@wieserconcrete.com</p>	<p>HOME OFFICE Sales Manufacturing & Delivery</p>
<p>Wieser Concrete Products, Inc. 2815 Riley Road, Portage, WI 53901 Phone: (608) 742-4464 ♦ (800) 362-7220 Fax: (608) 742-3769 E-Mail: lorih@wieserconcrete.com</p>	<p>Sales Manufacturing & Delivery</p>
<p>Wieser Concrete Products, Inc. N5561 Miranda Way, Fond du Lac, WI 54937 Phone: (920) 922-3830 ♦ (800) 641-5937 Fax: (920) 922-1415 E-Mail: kathleen@wieserconcrete.com</p>	<p>Sales Manufacturing & Delivery</p>
<p>Wieser Concrete Products, Inc. W7698 Hwy 70, Spooner, WI 54801 Phone: (715) 635-8333 ♦ (800) 336-3416 E-Mail: winkler@wieserconcrete.com</p>	<p>Sales Manufacturing & Delivery</p>
<p>Wieser Concrete Products, Inc. 4419 Wagon Wheel Road, Roxana, IL 62024 Phone: (715) 647-2311 ♦ (800) 325-8456 Fax: (715) 647-5181 E-Mail: dreww@wieserconcrete.com</p>	<p>Sales Manufacturing & Delivery</p>
<p>Wieser Concrete Products, Inc. Jordan, MN Phone: (715) 647-2311 ♦ (800) 325-8456 Fax: (715) 647-5181 E-Mail: winkler@wieserconcrete.com</p>	<p>Distribution</p>



North Dakota

Minnesota

Wieser Concrete, Inc - Spooner

Wieser Concrete, Inc - Maiden Rock

South Dakota

Wieser Concrete, Inc - Portage

Wieser Concrete, Inc - Fond Du Lac

Michigan

Wisconsin

Nebraska

Iowa

Illinois

Indiana

Ohio

Kansas

Missouri

Wieser Concrete, Inc - Roxana

Kentucky

West Virginia

Virginia

North Carolina

Tennessee

318 mi

Image NOAA
© 2017 Google
Image Landsat / Copernicus
Data SIO, NOAA, U.S. Navy, NGA, GEBCO

Google Earth

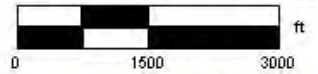
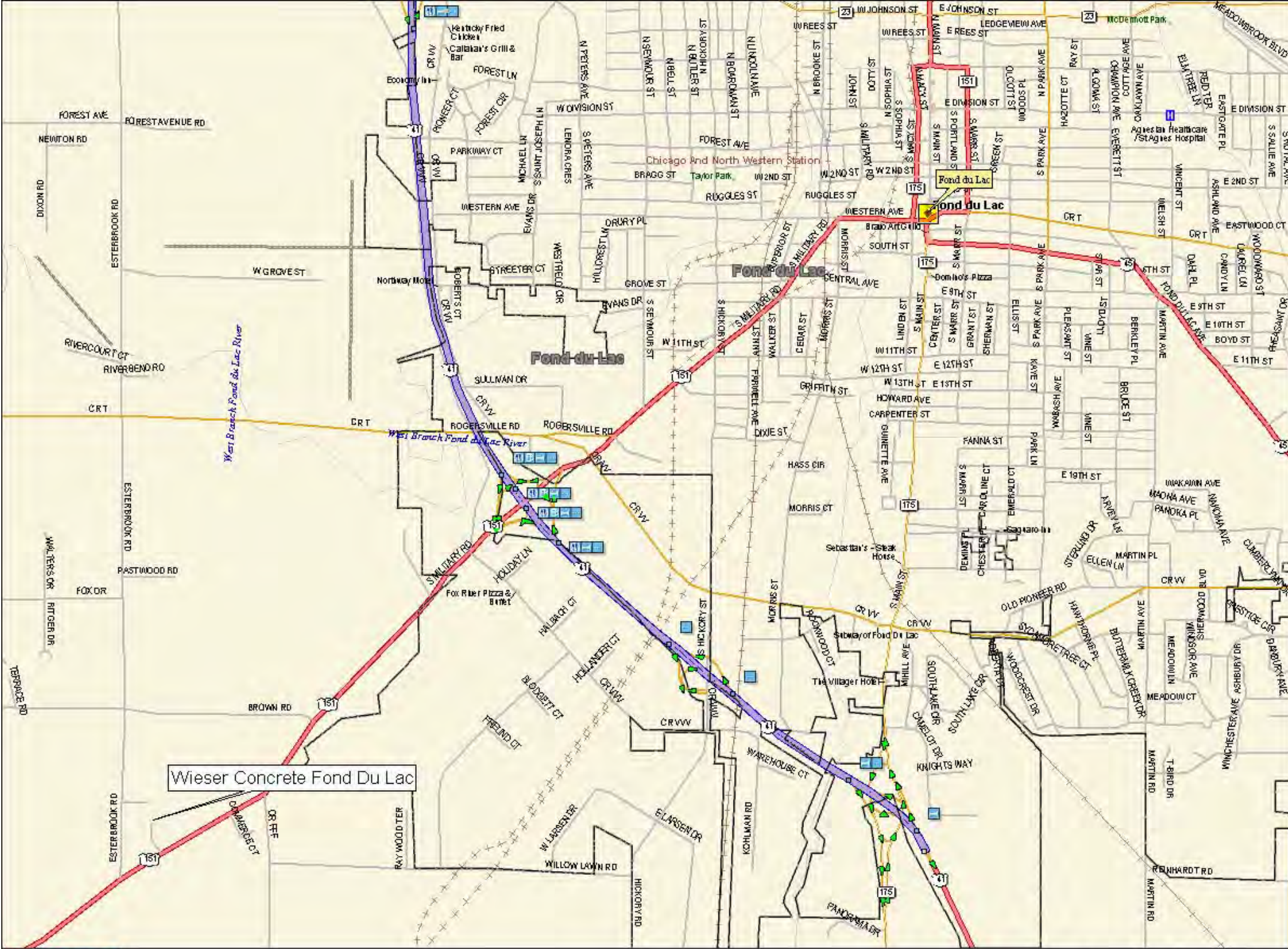



Wieser Concrete Menomonie



Data use subject to license.
 © 2004 DeLorme. Street Atlas USA® 2005.
 www.delorme.com

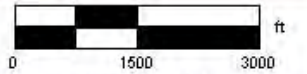

Data Zoom 13-0



Data use subject to license.
 © 2004 DeLorme. Street Atlas USA © 2005.
 www.delorme.com

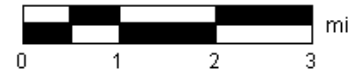
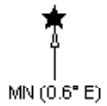

Data Zoom 10-7

Go To Spooner Tanks

Wieser Concrete Spooner

Spooner
Spooner
Spooner

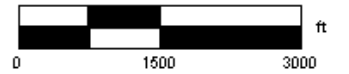
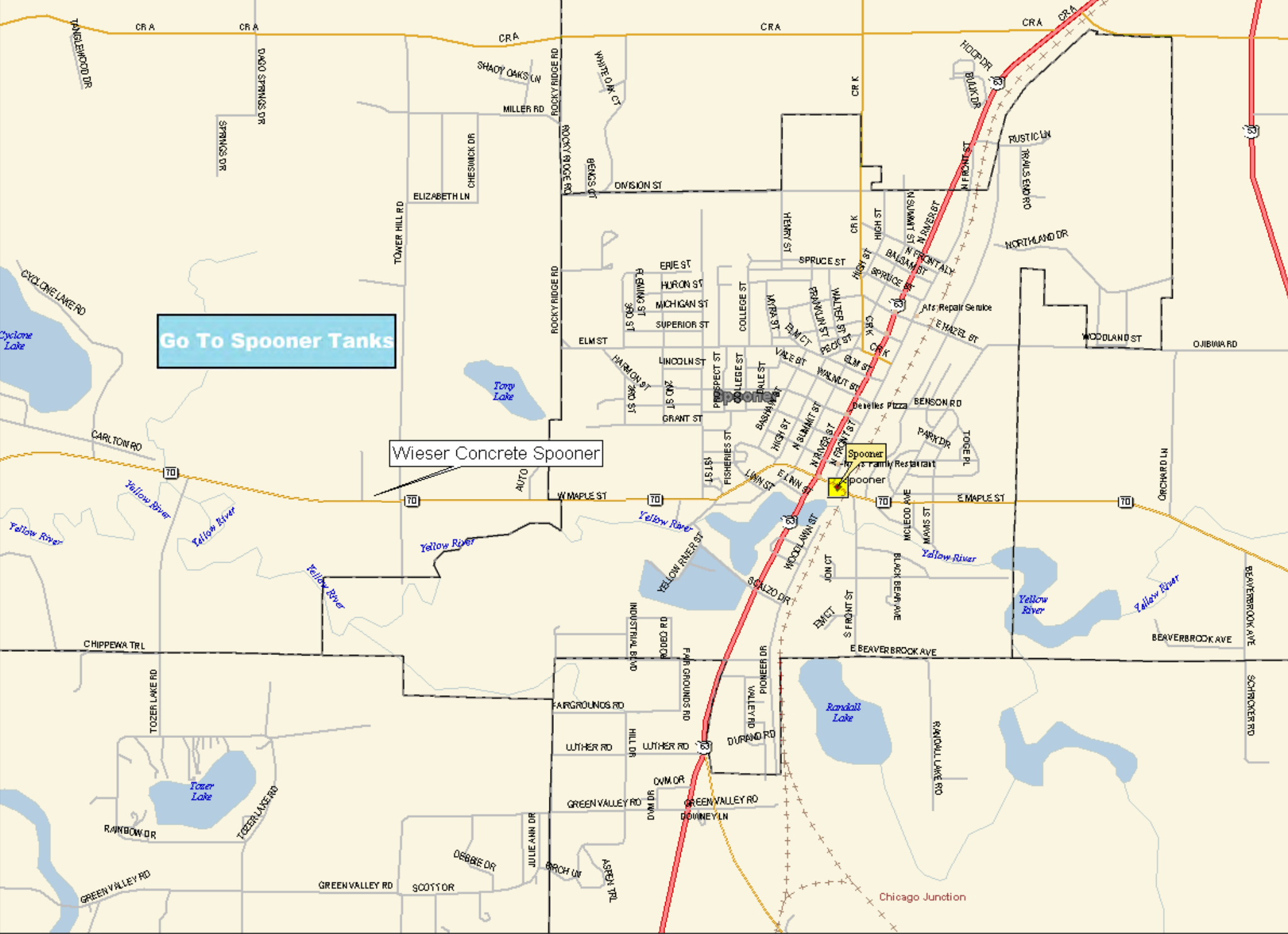

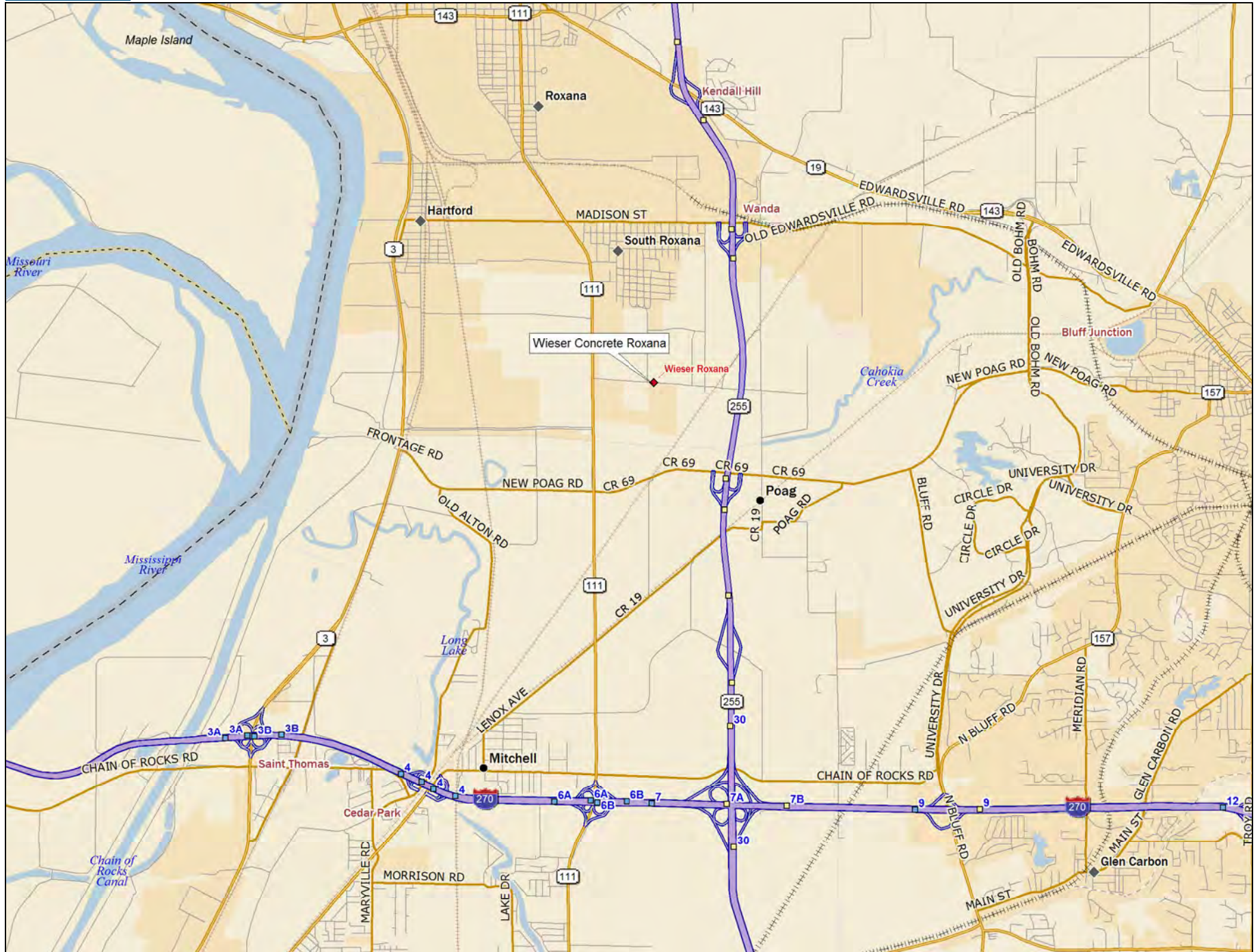

Data use subject to license.

© DeLorme. DeLorme Street Atlas USA® 2009.

www.delorme.com



Scale 1 : 75,000

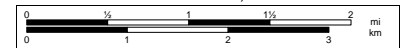

1" = 1.18 mi

Data Zoom 11-4

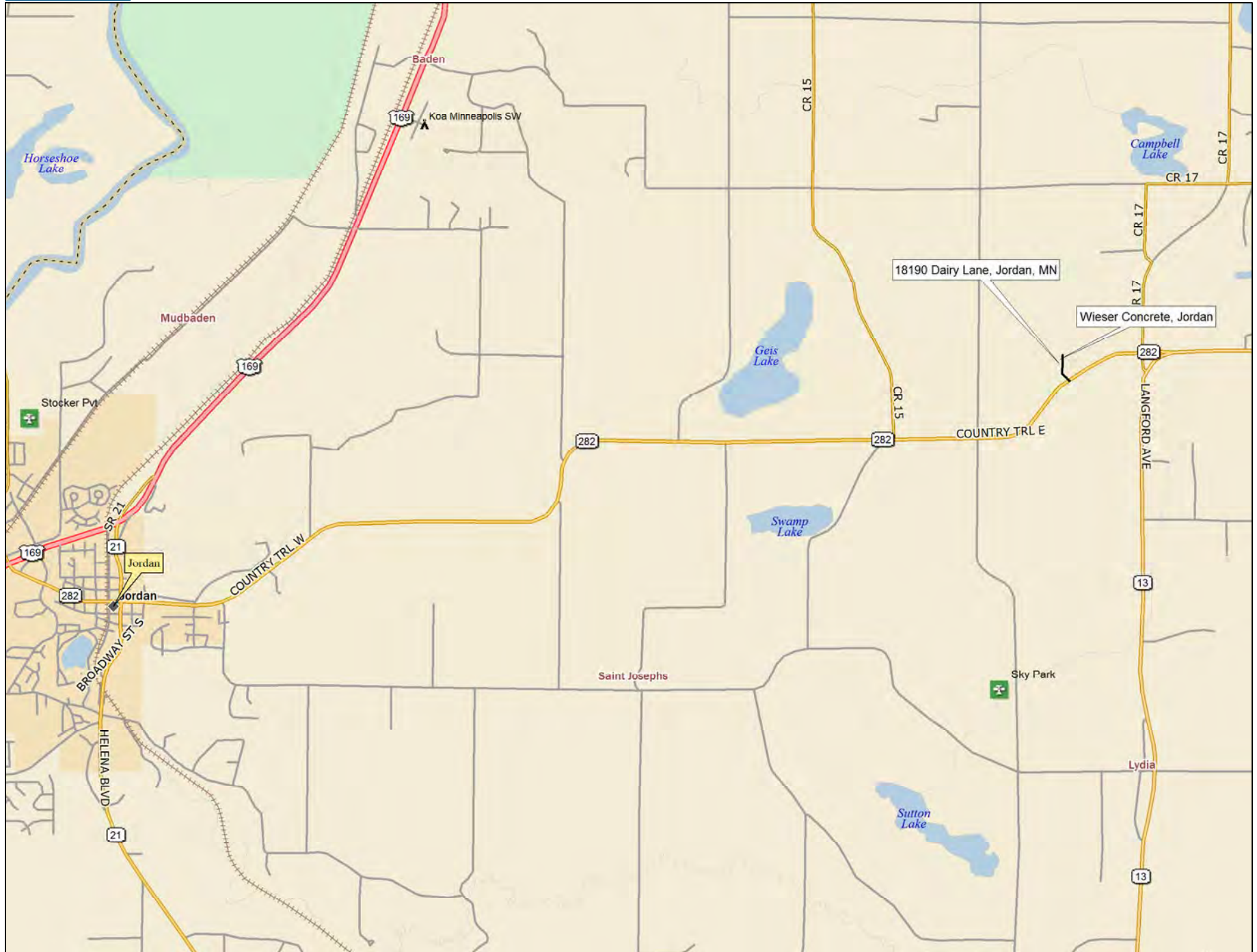

Data use subject to license.

© DeLorme. DeLorme Street Atlas USA® 2009.

www.delorme.com

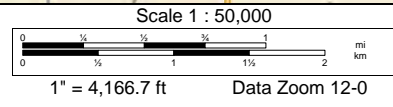

STANDARD TANKS AT MAIDEN ROCK - SPOONER (NON-Traffic up to 3,000 Gallon) 800-325-8456 Rev January 2018

MODEL #	STYLE	WISCONSIN FILE NO.	EXP. DATE	INLET (INCHES)	3 YEAR (GPD)	DIMENSIONS (INCHES)	LIQUID CAPACITY (GALLONS/INCH)
SINGLE COMPARTMENT TANKS							
W320-MR	Septic, Pump	20120225	June-17	46 1/2		50 X 50	8.00
WLP750-MR	Septic, Pump, Siphon or Holding	20180110	May-23	42	359	84	20.28
WLP1000-MR	Septic, Pump, Siphon or Holding	20180108	May-23	42	480	104 x 86	27.83
W1250-MR	Septic, Pump, Siphon or Holding	20150000	March-20	53	603	104 x 86	26.81
WLP1250-MR	Septic, Pump, Siphon or Holding	20150002	March-20	41	600	120 1/4 x 84	34.81
W1565-MR	Septic, Pump, Siphon or Holding	20180111	May-23	57	750	109 1/2 x 93	30.69
WLP1645-MR	Septic, Pump, Siphon or Holding	20130154	June-18	43	789	146 X 84	43.32
WLP2000-MR	Septic, Pump, Siphon or Holding	20150001	March-20	41	970	164 x 96	56.27
W2000-MR	Septic, Pump, Siphon or Holding	20180242	January-24	53	966	151 x 86	42.92
W2500-MR	Septic, Pump, Siphon or Holding	20140012	March-19	57	1208	159 1/2 x 93	49.46
WLP2250 - MN	Septic, Pump, Siphon or Holding	N/A	N/A	38	N/A	183 1/4 x 101 1/4	69.44
WLP2500*	Septic, Pump, Siphon or Holding	20150212	August-20	43	1197	183 1/4 x 101 1/4	69.44
W3000-MR	Septic, Pump, Siphon or Holding	20180115	May-23	57	1440	186 x 93	58.94
WLP3000*	Septic, Pump, Siphon or Holding	20150213	August-20	48	1437	184 x 102	69.77
DRYWELL TANKS							
W1300 - MR	Drywell	N/A	N/A	55	Round	84	N/A
W2600 - MR	Drywell	N/A	N/A	115	Round	84	N/A
MULTIPLE COMPARTMENT TANKS							
W1000/500-MR	Septic/Septic, Septic/Pump, Septic/Siphon, or Holding	20180109	May-23	57	719** 479	109 1/2 x 93	19.61 (Septic) 9.84 (Pump)
W1000/600-MR	Septic/Septic, Septic/Pump, Septic/Siphon, or Holding	20180113	May-23	57	778 488	114 7/8 x 93	19.61 (Septic) 11.82 (Pump)
WLP700/300-MR	Septic/Septic	N/A	N/A	42	N/A	104 x 86	26.79
W840/500-MR	Septic/Septic, Septic/Pump, Septic/Siphon, or Holding	20150260	October-20	48	647 404	113 3/4 x 93	19.61 (Septic) 11.82 (Pump)
WLP1000/600-MR	Septic/Septic, Septic/Pump, Septic/Siphon, or Holding	20180112	May-23	42	770 481	150 x 84	27.88 (Septic) 16.76 (Pump)
WLP1000/650-MR	Septic/Septic, Septic/Pump, Septic/Siphon, or Holding	20120238	August-22	43	788 479	146 x 84	26.32 (Septic) 17.00 (Pump)
W1250/750-MR	Septic/Septic, Septic/Pump, Septic/Siphon, or Holding	20130150	June-18	53	986 623	155 x 86	27.66 (Septic) 16.12 (Pump)
WLP1200/800-MR	Septic/Septic, Septic/Pump, Septic/Siphon, or Holding	20120235	June-22	41	960 577	164 x 96	33.46 (Septic) 22.24 (Pump)
WLP1500/900 - MN	Septic/Septic, Septic/Pump, Septic/Siphon, or Holding	N/A	N/A	38	N/A N/A	183 1/4 x 101 1/4	41.67 (Septic) 25.00 (Pump)
WLP1585/950*	Septic/Septic, Septic/Pump, Septic/Siphon, or Holding	20160080	March-21	43	1213 758	183 1/4 x 101 1/4	41.67 (Septic) 25.00 (Pump)
WLP1800/1100*	Septic/Septic, Septic/Pump, Septic/Siphon, or Holding	20160014	February-21	48	1389 862	184 x 102	41.86 (Septic) 25.58 (Pump)
HOLDING TANKS							
WSP2000 HOLDING*	Holding or Pump	COMING SOON		34	N/A	184 x 102	69.77
GREASE INTERCEPTORS							
WLP1000-MR	Grease Interceptor			42	N/A	104 x 86	27.83
W1250-MR	Grease Interceptor			53	N/A	104 x 86	26.81
W1565-MR	Grease Interceptor			57	N/A	109 1/2 x 93	30.69
W2000-MR	Grease Interceptor			53	N/A	151 x 86	42.92
WLP2000-MR	Grease Interceptor			41	N/A	164 x 96	56.27
W2500-MR	Grease Interceptor			57	N/A	159 1/2 x 93	49.46
W3000-MR	Grease Interceptor			57	N/A	186 x 93	58.94
WLP3000*	Grease Interceptor			48	N/A	184 x 102	69.77

*See the large tank section for drawings of these low profile tanks.

**Top number for septic/septic, bottom number for septic/pump.

W320-MR TANK SPECIFICATIONS

DIMENSIONS:
 WALL: 3"
 BOTTOM: 3"

COVER: 4"
 MANHOLE: 24" I.D. PRECAST CONCRETE RISER
 HEIGHT: 58" O.D.
 LENGTH: 50" O.D.
 WIDTH: 50" O.D.
 BELOW INLET: 46 1/2" O.D.
 LIQUID LEVEL: 43"
 WEIGHT: 3,880 LBS.

INLET AND OUTLET:
 4" CAST-A-SEAL BOOT OR EQUAL
 GASKET, CAST-A-SEAL BOOT OR EQUAL

INLET AND OUTLET Baffle AND FILTER:
 WISCONSIN, SEE DETAIL #10
 (OTHER STATES SEE CHART)

LIQUID CAPACITY: 8.0 GAL/IN

LOADING DESIGN: 8' 0" UNSATURATED SOIL

TANK CAN BE USED AS:
 SEPTIC/ HOLDING/ PUMP OR SIPHON

COVER: MIX DESIGN #8 (NO FIBER)
 TANK: MIX DESIGN #10 (STRUCTURAL FIBER)

CUSTOMIZED TANKS:
 FOR CUSTOM TANKS CONTACT WIESER CONCRETE

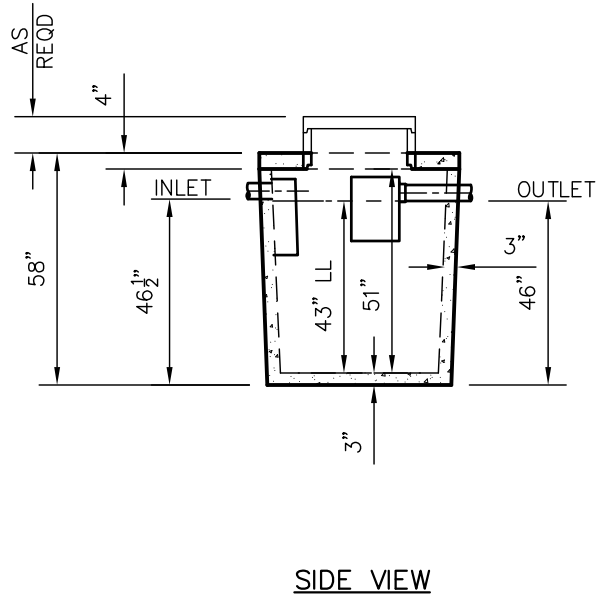
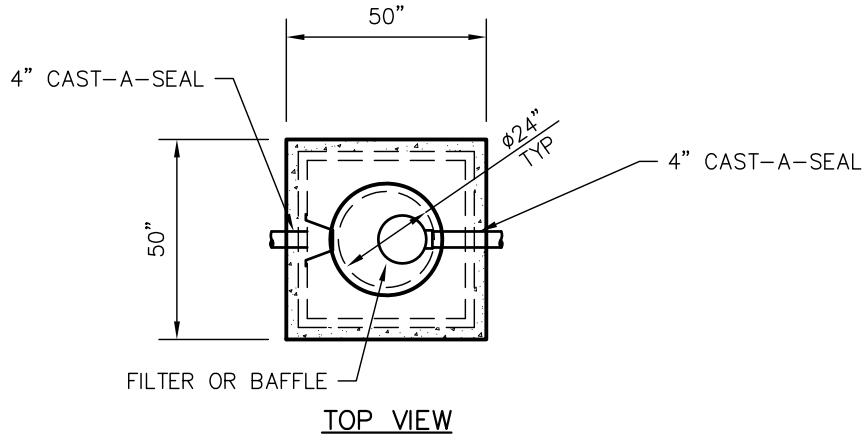

TANKS ARE MANUFACTURED TO MEET OR EXCEED ASTM C-1227 REQUIREMENTS

DRAWINGS SUBMITTED FOR APPROVAL	
APPROVED BY: _____	_____
APPROVAL DATE: _____	_____
PRODUCTS NEEDED BY: _____	_____

W320-MR	SEPTIC MANUAL	W3716 US HWY 10 MAIDEN ROCK, WI 54750	800-325-8456	PRE-POUR: SCALE: 1/4"=1'-0" REV. NO. 4 DATE: 12-22-14 POST-POUR:
WIESER CONCRETE		FILE: W320-MR		
SHEET NO. 1 OF 1				

WLP750-MR TANK SPECIFICATIONS

DIMENSIONS:

WALL: 2 1/2"
 BOTTOM: 3"
 COVER: 4"
 MANHOLE: 24" I.D. PRECAST CONCRETE RISER
 HEIGHT: FLAT COVER 54" O.D.
 OUTSIDE DIAMETER: 84" O.D.
 BELOW INLET: 42" O.D.
 LIQUID LEVEL: 37"
 WEIGHT: 6,150 LBS.

INLET AND OUTLET:

4" CAST-A-SEAL BOOT OR EQUAL
GASKET, CAST-A-SEAL BOOT OR EQUAL

INLET AND OUTLET BAFFLE AND FILTER:

WISCONSIN, SEE DETAIL #10
(OTHER STATES SEE CHART)

LIQUID CAPACITY: 20.28 GAL/IN

HOLDING TANK:

ACTUAL CAPACITY: 790 GALLONS
OUTLET HOLE PLUGGED

LOADING DESIGN: 8' 0" UNSATURATED SOIL

TANK CAN BE USED AS:

SEPTIC/ HOLDING/ PUMP OR SIPHON

COVER: MIX DESIGN #8 (NO FIBER)

TANK: MIX DESIGN #10 (STRUCTURAL FIBER)

CUSTOMIZED TANKS:

FOR CUSTOM TANKS CONTACT WIESER CONCRETE

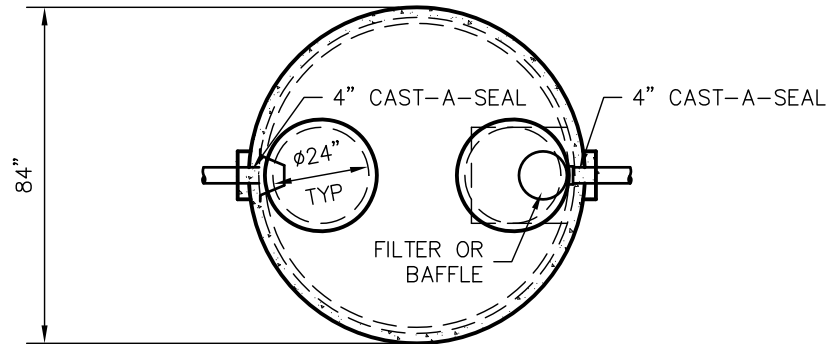

TOP VIEW

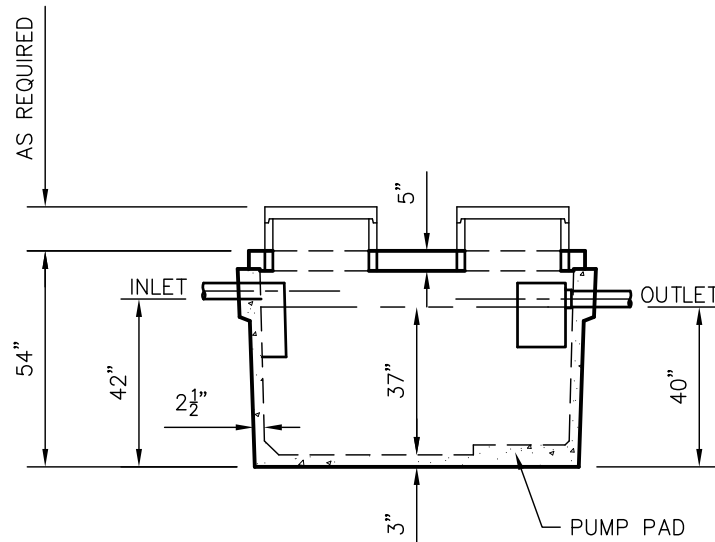

SIDE VIEW

TANKS ARE MANUFACTURED TO MEET OR EXCEED ASTM C-1227 REQUIREMENTS

DRAWINGS SUBMITTED FOR APPROVAL	
APPROVED BY: _____	
APPROVAL DATE: _____	
PRODUCTS NEEDED BY: _____	

DRAWN BY: WCP	SCALE: 1/4" = 1'-0"	PRE-POUR:	POST-POUR:
DATE: 00/00/00	REV. DATE:		
WIESER CONCRETE W3716 US HWY 10 MAIDEN ROCK, WI 54750 800-325-8456			
WLP750-MR		SEPTIC MANUAL	
		SHEET NO.	
		1 OF 1	

WLP1000-MR TANK SPECIFICATIONS

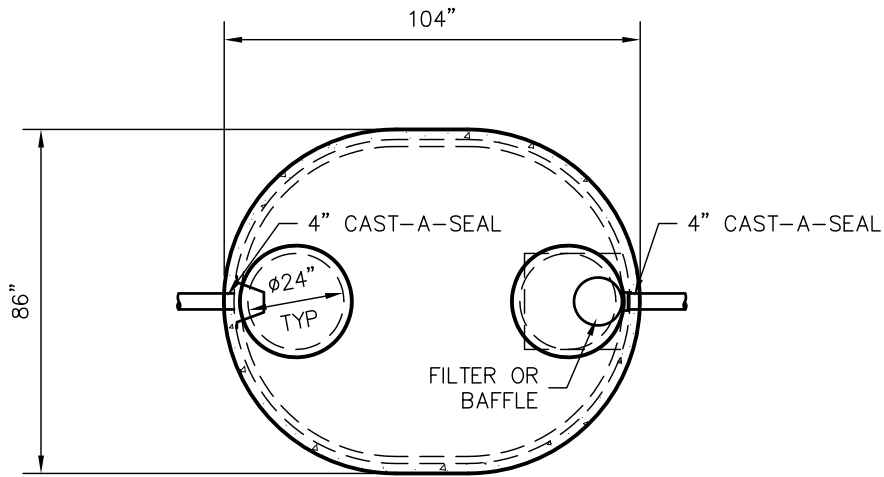

TOP VIEW

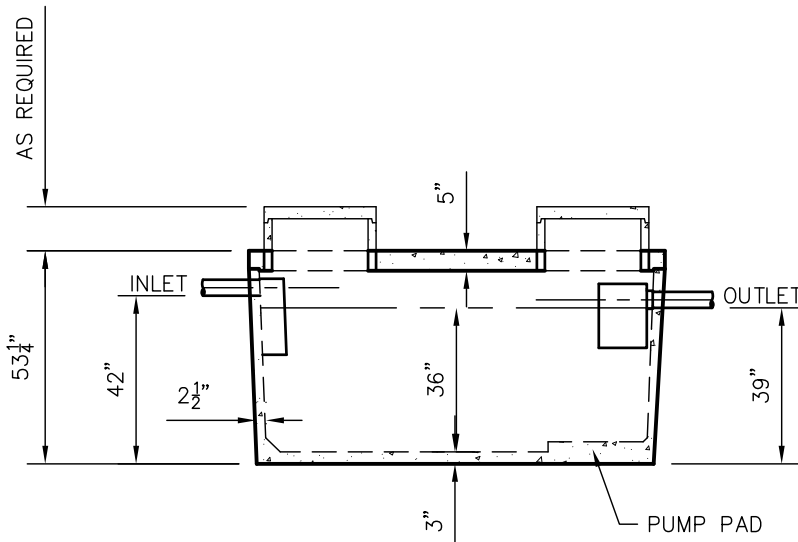

SIDE VIEW

DIMENSIONS:

WALL: 2 1/2"
BOTTOM: SEPTIC 3"

COVER: 4"
MANHOLE: 24" I.D. PRECAST CONCRETE RISER
HEIGHT: FLAT COVER 53 1/4" O.D.
LENGTH: 104" O.D.
WIDTH: 86" O.D.
BELOW INLET: 42" O.D.
LIQUID LEVEL: 36"
WEIGHT: 6,790 LBS.

INLET AND OUTLET:

4" CAST-A-SEAL BOOT OR EQUAL
GASKET, CAST-A-SEAL BOOT OR EQUAL

INLET AND OUTLET BAFFLE AND FILTER:

WISCONSIN, SEE DETAIL #10
(OTHER STATES SEE CHART)

LIQUID CAPACITY: 27.83 GAL/IN

HOLDING TANK:

OUTLET HOLE PLUGGED
ACTUAL CAPACITY: 1,085 GALLONS

LOADING DESIGN: 8' 0" UNSATURATED SOIL

TANK CAN BE USED AS:

SEPTIC/ HOLDING/ PUMP OR SIPHON

COVER: MIX DESIGN #8 (NO FIBER)

TANK: MIX DESIGN #10 (STRUCTURAL FIBER)

CUSTOMIZED TANKS:

FOR CUSTOM TANKS CONTACT WIESER CONCRETE

TANKS ARE MANUFACTURED TO MEET OR EXCEED ASTM C-1227 REQUIREMENTS

**DRAWINGS SUBMITTED
FOR APPROVAL**

APPROVED BY: _____

APPROVAL DATE: _____

PRODUCTS NEEDED BY: _____

PRE-POUR:		SCALE: 1/4" = 1'-0"	
POST-POUR:		REV. DATE:	
DRAWN BY: WCP	DATE: 00/00/00	FILE: WLP1000-MR	
WIESER CONCRETE			
W3716 US HWY 10 MAIDEN ROCK, WI 54750			
800-325-8456			
WLP1000-MR	SEPTIC MANUAL		
			SHEET NO.
			1 OF 1

W1250-MR TANK SPECIFICATIONS

DIMENSIONS:
 WALL: 2 1/2"
 BOTTOM: SEPTIC 3"
 HOLDING 5" (ADD 1300 LB.)
 COVER: 4"
 MANHOLE: 24" I.D. PRECAST CONCRETE RISER
 HEIGHT: 64 1/2" O.D.
 LENGTH: 104" O.D.
 WIDTH: 86" O.D.
 BELOW INLET: 53" O.D.
 LIQUID LEVEL: 47"
 WEIGHT: 7,220 LBS.

INLET AND OUTLET:
 4" CAST-A-SEAL BOOT OR EQUAL
 GASKET, CAST-A-SEAL BOOT OR EQUAL

INLET AND OUTLET Baffle AND FILTER:
 WISCONSIN, SEE DETAIL #10
 (OTHER STATES SEE CHART)

LIQUID CAPACITY: 26.81 GAL/IN

HOLDING TANK:
 OUTLET HOLE PLUGGED
 ACTUAL CAPACITY: 1,340 GALLONS

LOADING DESIGN: 8' 0" UNSATURATED SOIL

TANK CAN BE USED AS:
 SEPTIC/ HOLDING/ PUMP OR SIPHON

COVER: MIX DESIGN #8 (NO FIBER)
TANK: MIX DESIGN #10 (STRUCTURAL FIBER)

CUSTOMIZED TANKS:
 FOR CUSTOM TANKS CONTACT WIESER CONCRETE

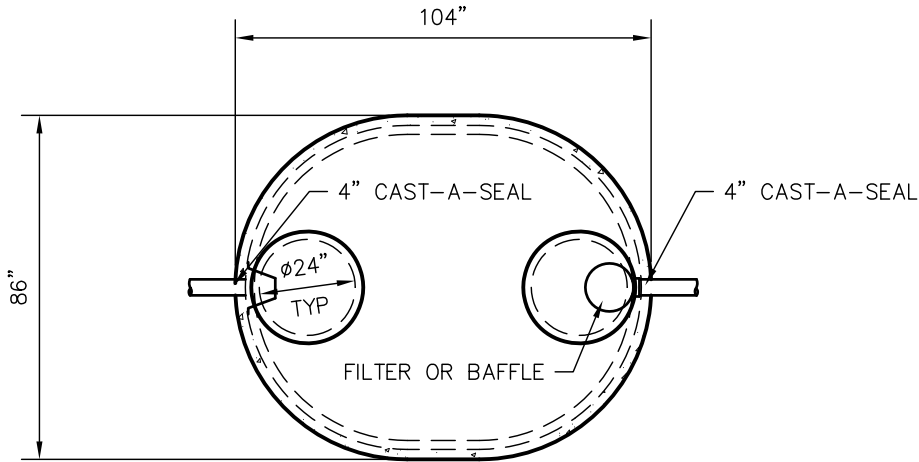

TOP VIEW

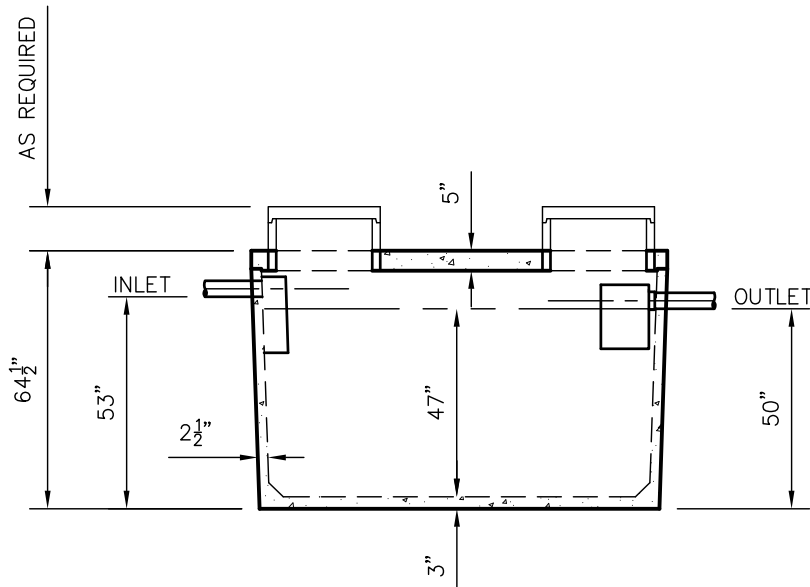

SIDE VIEW

TANKS ARE MANUFACTURED TO MEET OR EXCEED ASTM C-1227 REQUIREMENTS

DRAWINGS SUBMITTED FOR APPROVAL	
APPROVED BY: _____	_____
APPROVAL DATE: _____	_____
PRODUCTS NEEDED BY: _____	_____

W1250-MR	SCALE: 1/4" = 1'-0"	PRE-POUR:	
DRAWN BY: WCP	REV. _____	POST-POUR:	
DATE: 00/00/00	DATE: _____		
WIESER CONCRETE W3716 US HWY 10 MAIDEN ROCK, WI 54750 800-325-8456			
W1250-MR	SEPTIC MANUAL		
		SHEET NO.	
		1	OF 1

WLP1250-MR TANK SPECIFICATIONS

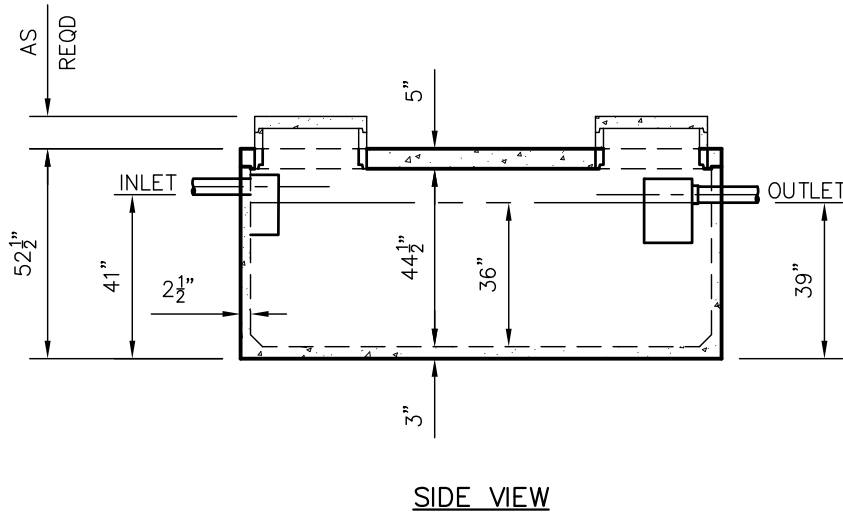
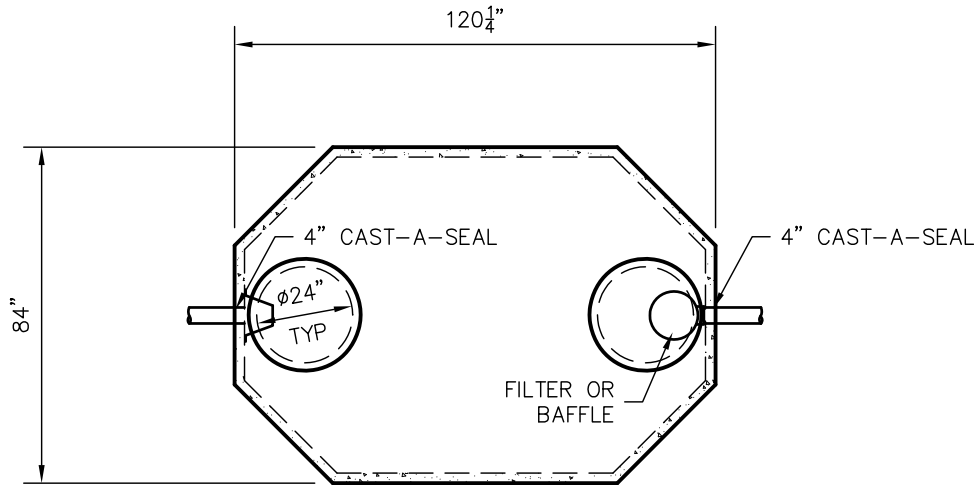

DIMENSIONS:

WALL: 2 1/2"
 BOTTOM: SEPTIC 3"
 COVER: 5"
 MANHOLE: 24" I.D. PRECAST CONCRETE RISER
 HEIGHT: 52 1/2" O.D.
 LENGTH: 120 1/4" O.D.
 WIDTH: 84" O.D.
 BELOW INLET: 41" O.D.
 LIQUID LEVEL: 36"
 WEIGHT: 8,810 LBS.

INLET AND OUTLET:

4" CAST-A-SEAL BOOT OR EQUAL
GASKET, CAST-A-SEAL BOOT OR EQUAL

INLET AND OUTLET BAFFLE AND FILTER:

WISCONSIN, SEE DETAIL #10
(OTHER STATES SEE CHART)

LIQUID CAPACITY: 34.81 GAL/IN

HOLDING TANK:

OUTLET HOLE PLUGGED
ACTUAL CAPACITY: 1,323 GALLONS

LOADING DESIGN: 8' 0" UNSATURATED SOIL

TANK CAN BE USED AS:

SEPTIC/ HOLDING/ PUMP OR SIPHON

COVER: MIX DESIGN #8 (NO FIBER)

TANK: MIX DESIGN #10 (STRUCTURAL FIBER)

CUSTOMIZED TANKS:

FOR CUSTOM TANKS CONTACT WIESER CONCRETE

**DRAWINGS SUBMITTED
FOR APPROVAL**

APPROVED BY: _____
 APPROVAL DATE: _____
 PRODUCTS NEEDED BY: _____

TANKS ARE MANUFACTURED TO MEET OR EXCEED ASTM C-1227 REQUIREMENTS

DRAWN BY: WCP	SCALE: 1/4" = 1'-0"	PRE-FOUR:	POST-POUR:
DATE: 00/00/00	REV. DATE:		
<p style="font-size: 24pt; font-weight: bold; margin: 0;">WIESER CONCRETE</p> <p style="font-size: 10pt; margin: 0;">W3716 US HWY 10 MAIDEN ROCK, WI 54750</p> <p style="font-size: 12pt; margin: 0;">800-325-8456</p>			
WLP1250-MR	SEPTIC MANUAL		
		SHEET NO.	1 OF 1

W1565-MR TANK SPECIFICATIONS

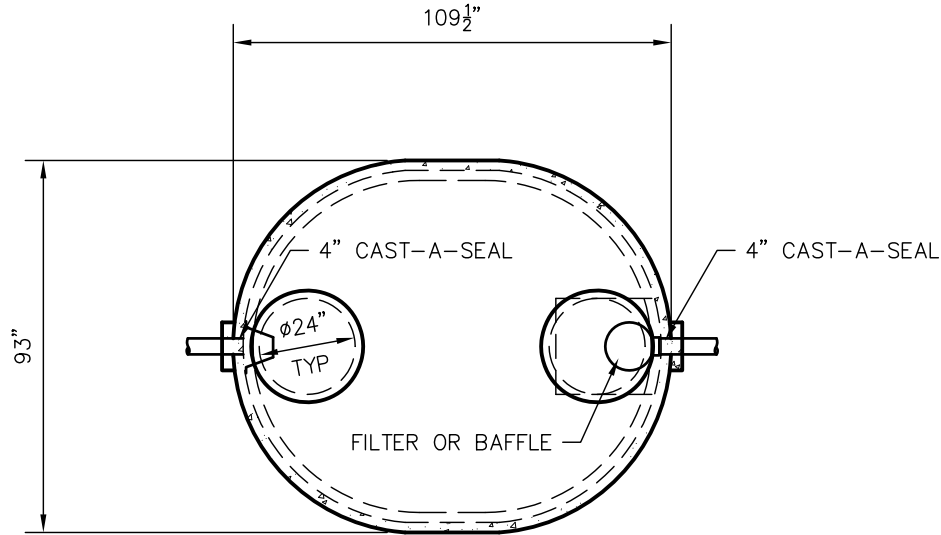

DIMENSIONS:

WALL: 2 1/2"
 BOTTOM: SEPTIC 3"
 HOLDING 5" (ADD 1,500 LB.)
 COVER: 5"
 MANHOLE: 24" I.D. PRECAST CONCRETE RISER
 HEIGHT: 69 1/2" O.D.
 LENGTH: 109 1/2" O.D.
 WIDTH: 93" O.D.
 BELOW INLET: 57" O.D.
 LIQUID LEVEL: 51"
 WEIGHT: 10,840 LBS.

INLET AND OUTLET:

4" CAST-A-SEAL BOOT OR EQUAL
 GASKET, CAST-A-SEAL BOOT OR EQUAL

INLET AND OUTLET BAFFLE AND FILTER:

WISCONSIN, SEE DETAIL #10
 (OTHER STATES SEE CHART)

LIQUID CAPACITY: 30.69 GAL/IN

HOLDING TANK:

OUTLET HOLE PLUGGED
 ACTUAL CAPACITY: 1,657 GALLONS

LOADING DESIGN: 8' 0" UNSATURATED SOIL

TANK CAN BE USED AS:

SEPTIC/ HOLDING/ PUMP OR SIPHON

COVER: MIX DESIGN #8 (NO FIBER)

TANK: MIX DESIGN #10 (STRUCTURAL FIBER)

CUSTOMIZED TANKS:

FOR CUSTOM TANKS CONTACT WIESER CONCRETE

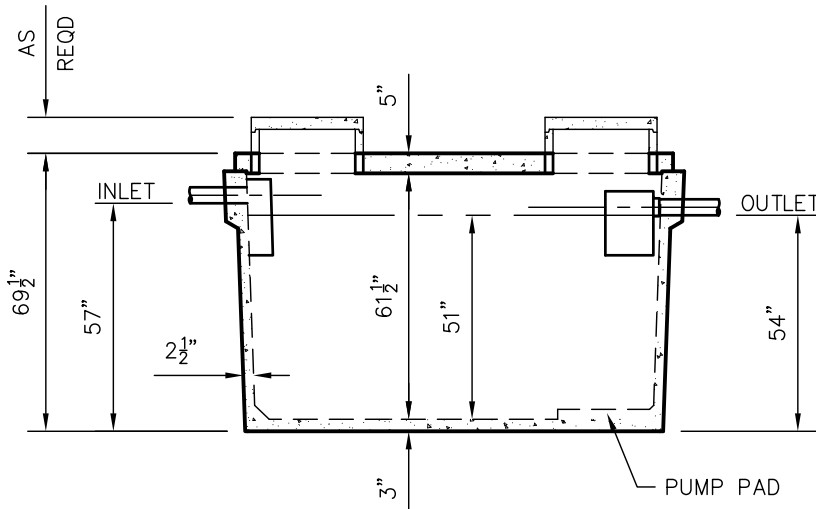

TANKS ARE MANUFACTURED TO MEET OR EXCEED ASTM C-1227 REQUIREMENTS

**DRAWINGS SUBMITTED
FOR APPROVAL**

APPROVED BY: _____
 APPROVAL DATE: _____
 PRODUCTS NEEDED BY: _____

DRAWN BY: WCP	SCALE: 1/4"=1'-0"	PRE-POUR:	POST-POUR:
DATE: 00/00/00	REV. DATE:		
FILE: W1565-MR			

WIESER CONCRETE
 W3716 US HWY 10 MAIDEN ROCK, WI 54750
 800-325-8456

W1565-MR
SEPTIC MANUAL

SHEET NO.
1 OF 1

WLP1645-MR TANK SPECIFICATIONS

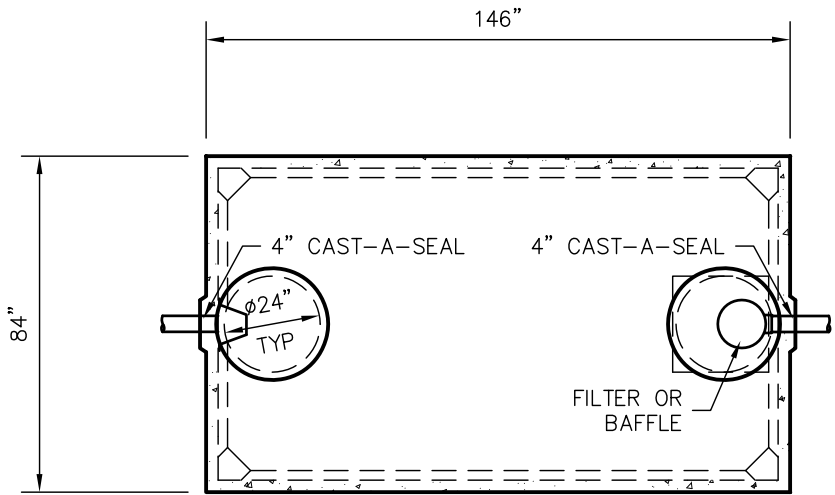

TOP VIEW

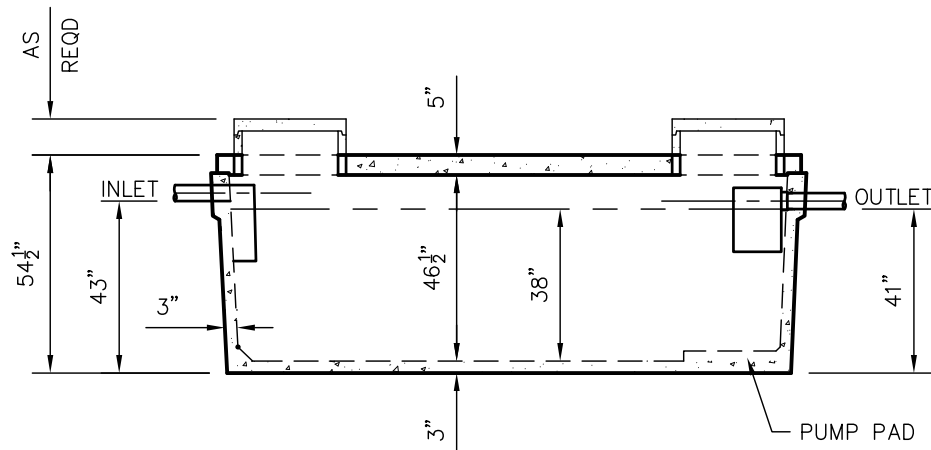

SIDE VIEW

DIMENSIONS:
 WALL: 3"
 BOTTOM: SEPTIC 3"
 COVER: 5"
 MANHOLE: 24" I.D. PRECAST CONCRETE RISER
 HEIGHT: 54 1/2" O.D.
 LENGTH: 146" O.D.
 WIDTH: 84" O.D.
 BELOW INLET: 43" O.D.
 LIQUID LEVEL: 38"
 WEIGHT: 14,000 LBS.

INLET AND OUTLET:
 4" CAST-A-SEAL BOOT OR EQUAL
 GASKET, CAST-A-SEAL BOOT OR EQUAL

INLET AND OUTLET BAFFLE AND FILTER:
 WISCONSIN, SEE DETAIL #10
 (OTHER STATES SEE CHART)

LIQUID CAPACITY: 43.32 GAL/IN

HOLDING TANK:
 OUTLET HOLE PLUGGED
 ACTUAL CAPACITY: 1,733 GALLONS

LOADING DESIGN: 8' 0" UNSATURATED SOIL

TANK CAN BE USED AS:
 SEPTIC/ HOLDING/ PUMP OR SIPHON

COVER: MIX DESIGN #8 (NO FIBER)
TANK: MIX DESIGN #10 (STRUCTURAL FIBER)

CUSTOMIZED TANKS:
 FOR CUSTOM TANKS CONTACT WIESER CONCRETE

**DRAWINGS SUBMITTED
FOR APPROVAL**

APPROVED BY: _____

APPROVAL DATE: _____

PRODUCTS NEEDED BY: _____

TANKS ARE MANUFACTURED TO MEET OR EXCEED ASTM C-1227 REQUIREMENTS

PRE-FOUR:		SCALE: 1/4" = 1'-0"	
DRAWN BY: WCP	REV.:	DATE:	POST-POUR:
DATE: 00/00/00	FILE: WLP1645-MR		
WIESER CONCRETE			
W3716 US HWY 10 MAIDEN ROCK, WI 54750			
800-325-8456			
WLP1645-MR	SEPTIC MANUAL		
			SHEET NO.
			1 OF 1

WLP2000-MR TANK SPECIFICATIONS

DIMENSIONS:

WALL: 3"
BOTTOM: 5"

COVER: 6"
MANHOLE: 24" I.D. PRECAST CONCRETE RISER
HEIGHT: 55" O.D.
LENGTH: 164" O.D.
WIDTH: 96" O.D.
BELOW INLET: 43" O.D.
LIQUID LEVEL: 36"
WEIGHT: BOTTOM 14,060 LBS.
COVER 8,170 LBS.

INLET AND OUTLET:
4" CAST-A-SEAL BOOT OR EQUAL

INLET AND OUTLET BAFFLE AND FILTER:
WISCONSIN, SEE DETAIL #10
(OTHER STATES SEE CHART)

LIQUID CAPACITY: 56.27 GAL/IN

LOADING DESIGN: 8' 0" UNSATURATED SOIL

HOLDING TANK:

OUTLET HOLE PLUGGED
ACTUAL CAPACITY: 2,138 GALLONS

TANK CAN BE USED AS:

SEPTIC/ HOLDING/ PUMP OR SIPHON

COVER: MIX DESIGN #8 (NO FIBER)
TANK: MIX DESIGN #9 (SMALL FIBER)

CUSTOMIZED TANKS:

FOR CUSTOM TANKS CONTACT WIESER CONCRETE

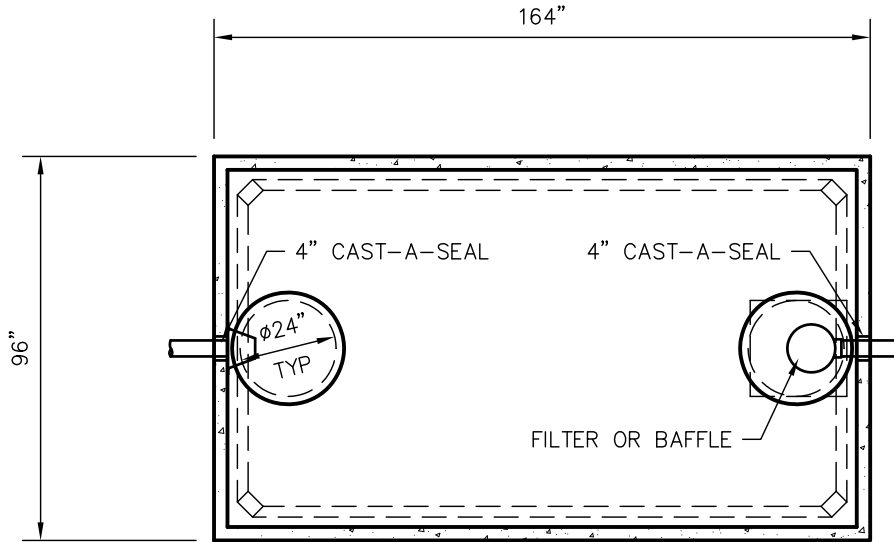

TOP VIEW

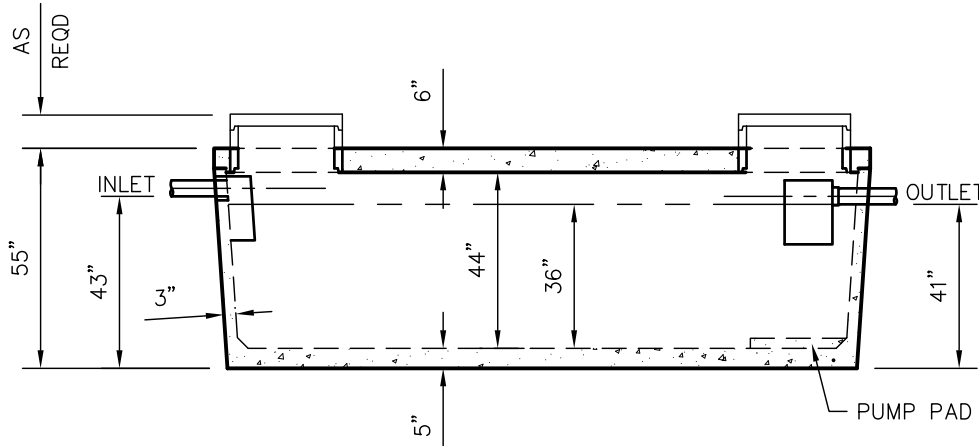

SIDE VIEW

TANKS ARE MANUFACTURED TO MEET OR EXCEED ASTM C-1227 REQUIREMENTS

**DRAWINGS SUBMITTED
FOR APPROVAL**

APPROVED BY: _____
APPROVAL DATE: _____
PRODUCTS NEEDED BY: _____

DRAWN BY: WCP	SCALE: 1/4"=1'-0"	PRE-POUR:	
DATE: 00/00/00	REV. NO. 1	POST-POUR:	
DATE: 12/28/17	DATE: 12/28/17		
<p>WIESER CONCRETE W3716 US HWY 10 MAIDEN ROCK, WI 54750 800-325-8456</p>			
WLP2000-MR		SEPTIC MANUAL	
		SHEET NO. 1 OF 1	

W2000-MR TANK SPECIFICATIONS

DIMENSIONS:

WALL: 2 1/2"
BOTTOM: 5"

COVER: 6"
MANHOLE: 24" I.D. PRECAST CONCRETE RISER
HEIGHT: 67" O.D.
LENGTH: 151" O.D.
WIDTH: 86" O.D.
BELOW INLET: 54" O.D.
LIQUID LEVEL: 46"
WEIGHT: 15,370 LBS.

INLET AND OUTLET:

4" CAST-A-SEAL BOOT OR EQUAL
GASKET, CAST-A-SEAL BOOT OR EQUAL

INLET AND OUTLET BAFFLE AND FILTER:

WISCONSIN, SEE DETAIL #10
(OTHER STATES SEE CHART)

LIQUID CAPACITY: 42.92 GAL/IN

LOADING DESIGN: 8' 0" UNSATURATED SOIL

HOLDING TANK:

OUTLET HOLE PLUGGED
ACTUAL CAPACITY: 2,146 GALLONS

TANK CAN BE USED AS:

SEPTIC/ HOLDING/ PUMP OR SIPHON

COVER: MIX DESIGN #8 (NO FIBER)

TANK: MIX DESIGN #10 (STRUCTURAL FIBER)

CUSTOMIZED TANKS:

FOR CUSTOM TANKS CONTACT WIESER CONCRETE

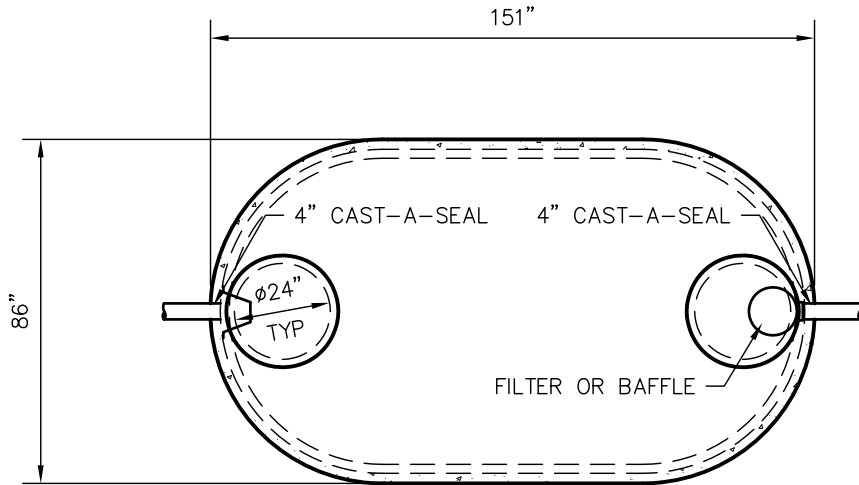

TOP VIEW

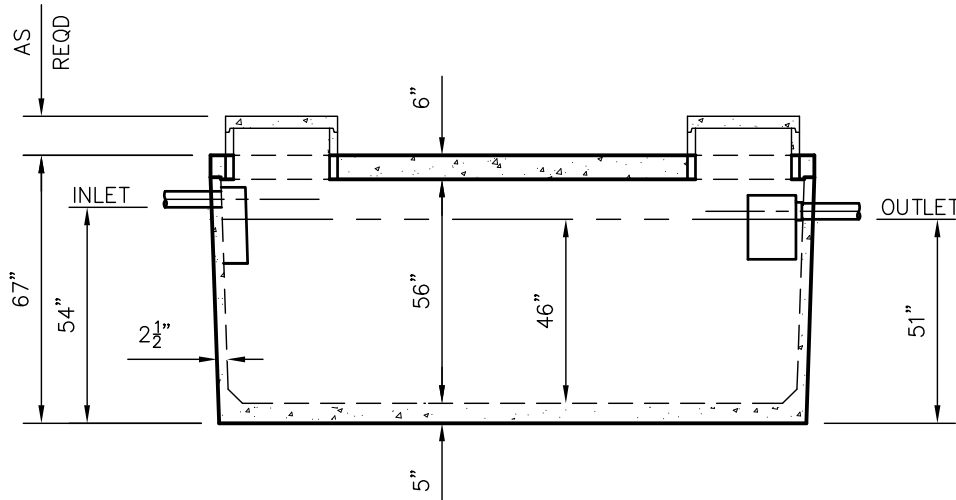

SIDE VIEW

TANKS ARE MANUFACTURED TO MEET OR EXCEED ASTM C-1227 REQUIREMENTS

DRAWN BY: WCP	SCALE: 1/4"=1'-0"	PRE-POUR:	
DATE: 00/00/00	REV. NO. 1	POST-POUR:	
DATE: 12/28/17	DATE: 12/28/17		
FILE: W2000-MR			
WIESER CONCRETE			
W3716 US HWY 10 MAIDEN ROCK, WI 54750			
800-325-8456			
W2000-MR	SEPTIC MANUAL		
DRAWINGS SUBMITTED FOR APPROVAL			
APPROVED BY: _____			
APPROVAL DATE: _____			
PRODUCTS NEEDED BY: _____			
SHEET NO.			1
OF			1

**DRAWINGS SUBMITTED
FOR APPROVAL**

APPROVED BY: _____

APPROVAL DATE: _____

PRODUCTS NEEDED BY: _____

W2500-MR TANK SPECIFICATIONS

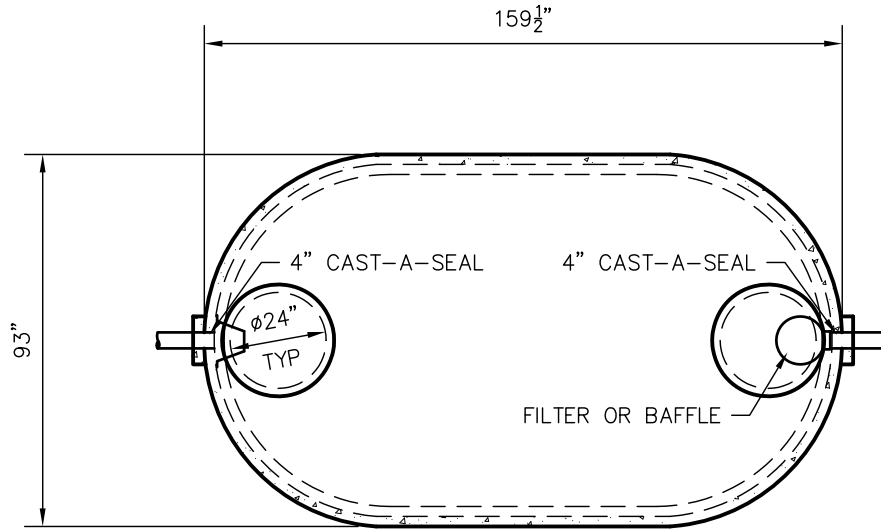

TOP VIEW

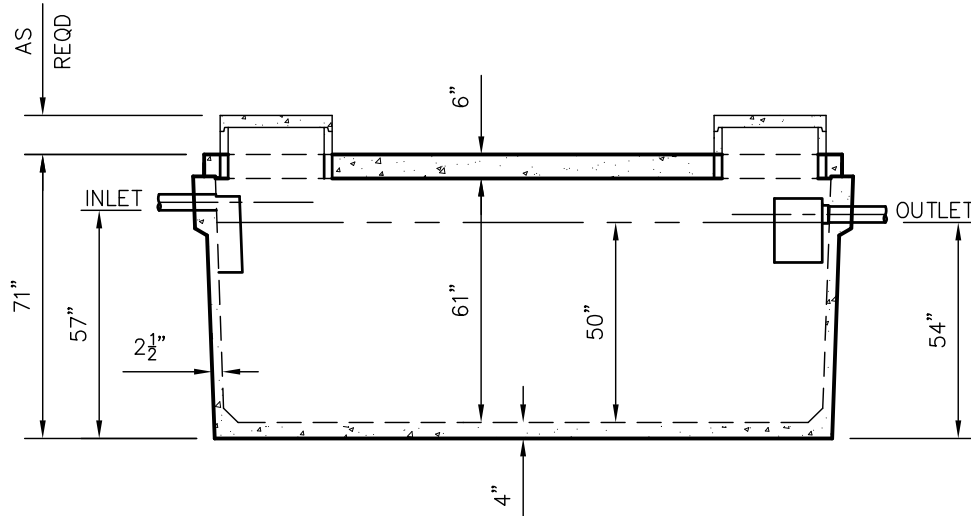

SIDE VIEW

DIMENSIONS:

WALL: 2 1/2"
BOTTOM: SEPTIC 4"

COVER: 6"
MANHOLE: 24" I.D. PRECAST CONCRETE RISER
HEIGHT: 71" O.D.
LENGTH: 159 1/2" O.D.
WIDTH: 93" O.D.
BELOW INLET: 57" O.D.
LIQUID LEVEL: 50"
WEIGHT: 10,500 LBS.
COVER 6,340 LBS.

INLET AND OUTLET:
4" CAST-A-SEAL BOOT OR EQUAL
GASKET, CAST-A-SEAL BOOT OR EQUAL

LIQUID CAPACITY: 49.46 GAL/IN

LOADING DESIGN: 8' 0" UNSATURATED SOIL

HOLDING TANK:
OUTLET HOLE PLUGGED
ACTUAL CAPACITY: 2,621 GALLONS

TANK CAN BE USED AS:
SEPTIC/ HOLDING/ PUMP OR SIPHON

COVER: MIX DESIGN #8 (NO FIBER)
TANK: MIX DESIGN #9 (SMALL FIBER)

CUSTOMIZED TANKS:
FOR CUSTOM TANKS CONTACT WESER CONCRETE

TANKS ARE MANUFACTURED TO MEET OR EXCEED ASTM C-1227 REQUIREMENTS

**DRAWINGS SUBMITTED
FOR APPROVAL**

APPROVED BY: _____
APPROVAL DATE: _____
PRODUCTS NEEDED BY: _____

DRAWN BY: WCP	SCALE: 1/4" = 1'-0"	PRE-POUR:	POST-POUR:
DATE: 00/00/00	REV. DATE:		
FILE: W2500-MR			

WESER CONCRETE
W3716 US HWY 10 MAIDEN ROCK, WI 54750
800-325-8456

W2500-MR
SEPTIC MANUAL

SHEET NO.
1 OF 1

WLP2250 – MN TANK SPECIFICATIONS

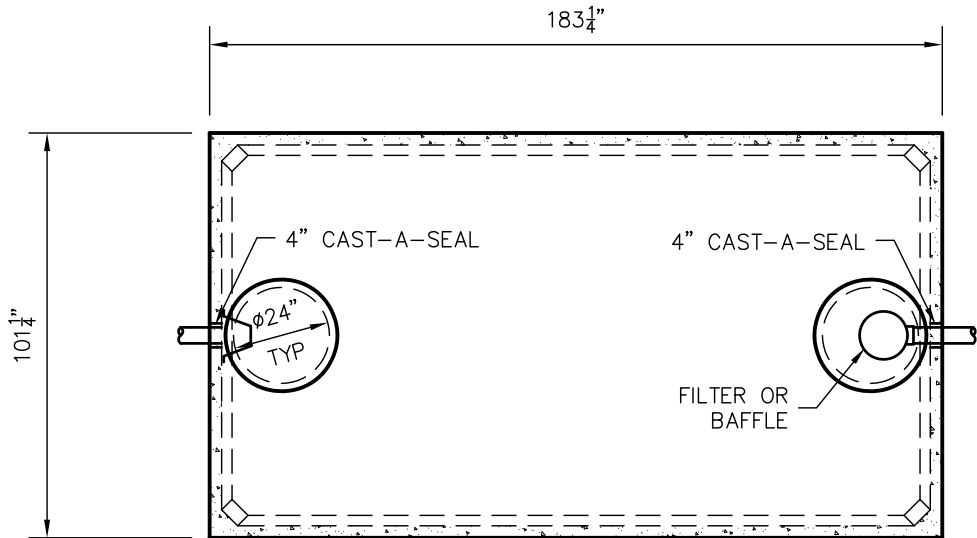

TOP VIEW

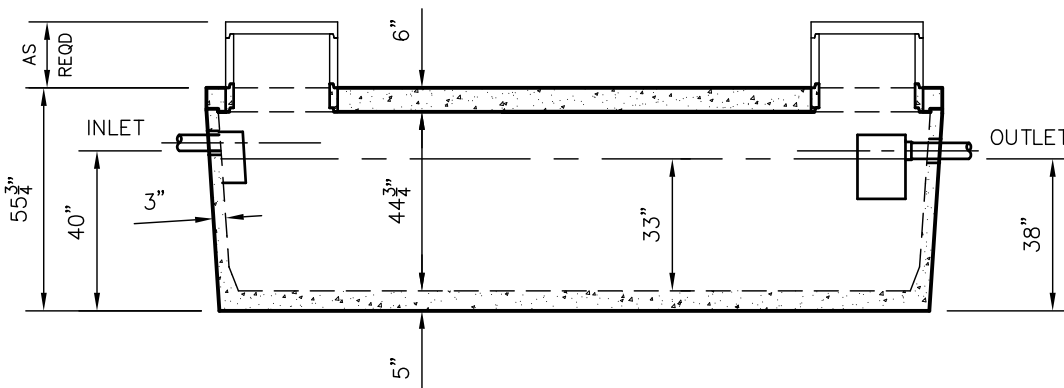

SIDE VIEW

DIMENSIONS:

WALL: 3"
BOTTOM: 5"

COVER: 6"
MANHOLE: 24" I.D. PRECAST CONCRETE RISER
HEIGHT: 55-3/4" O.D.
LENGTH: 183-1/4" O.D.
WIDTH: 101-1/4" O.D.
BELOW INLET: 40" O.D.
LIQUID LEVEL: 33"
WEIGHT: TANK 15,527 LBS.
WEIGHT: COVER 9,300 LBS.

INLET AND OUTLET:
4" CAST-A-SEAL BOOT OR EQUAL

INLET AND OUTLET BAFFLE AND FILTER:
AS SHOWN

LIQUID CAPACITY: 69.44 GAL/IN

HOLDING TANK:
OUTLET HOLE PLUGGED
ACTUAL CAPACITY: 2,639 GALLONS

LOADING DESIGN: 8' 0" UNSATURATED SOIL

TANK CAN BE USED AS:
SEPTIC/ HOLDING/ PUMP OR SIPHON

COVER: MIX DESIGN #8 (NO FIBER)
TANK: MIX DESIGN #9 (SMALL FIBER)

CUSTOMIZED TANKS:
FOR CUSTOM TANKS CONTACT WIESER CONCRETE

TANKS ARE MANUFACTURED TO MEET OR EXCEED ASTM C-1227 REQUIREMENTS

**DRAWINGS SUBMITTED
FOR APPROVAL**

APPROVED BY: _____
APPROVAL DATE: _____
PRODUCTS NEEDED BY: _____

PRE-POUR:

POST-POUR:

SCALE: 1/4" = 1'-0"

REV. DATE:

DRAWN BY: WCP

DATE: 00/00/00

FILE: WLP2500

WIESER CONCRETE

W3716 US HWY 10 MAIDEN ROCK, WI 54750

800-325-8456

WLP2250

SEPTIC MANUAL

SHEET NO.

1 OF 1

W3000-MR TANK SPECIFICATIONS

DIMENSIONS:

WALL: 2 1/2"
BOTTOM: SEPTIC 4"

COVER: 6"
MANHOLE: 24" I.D. PRECAST CONCRETE RISER
HEIGHT: 71" O.D.
LENGTH: 186" O.D.
WIDTH: 93" O.D.
BELOW INLET: 57" O.D.
LIQUID LEVEL: 50"
WEIGHT: 12,260 LBS. SEPTIC
COVER 8,350 LBS.

INLET AND OUTLET:
4" CAST-A-SEAL BOOT OR EQUAL
GASKET, CAST-A-SEAL BOOT OR EQUAL
INLET AND OUTLET BAFFLE AND FILTER:
WISCONSIN, SEE DETAIL #10
(OTHER STATES SEE CHART)

LIQUID CAPACITY: 58.94 GAL/IN

LOADING DESIGN: 8' 0" UNSATURATED SOIL

HOLDING TANK:
OUTLET HOLE PLUGGED
ACTUAL CAPACITY: 3,183 GALLONS

TANK CAN BE USED AS:
SEPTIC/ HOLDING/ PUMP OR SIPHON

COVER: MIX DESIGN #8 (NO FIBER)
TANK: MIX DESIGN #9 (SMALL FIBER)

CUSTOMIZED TANKS:
FOR CUSTOM TANKS CONTACT WIESER CONCRETE

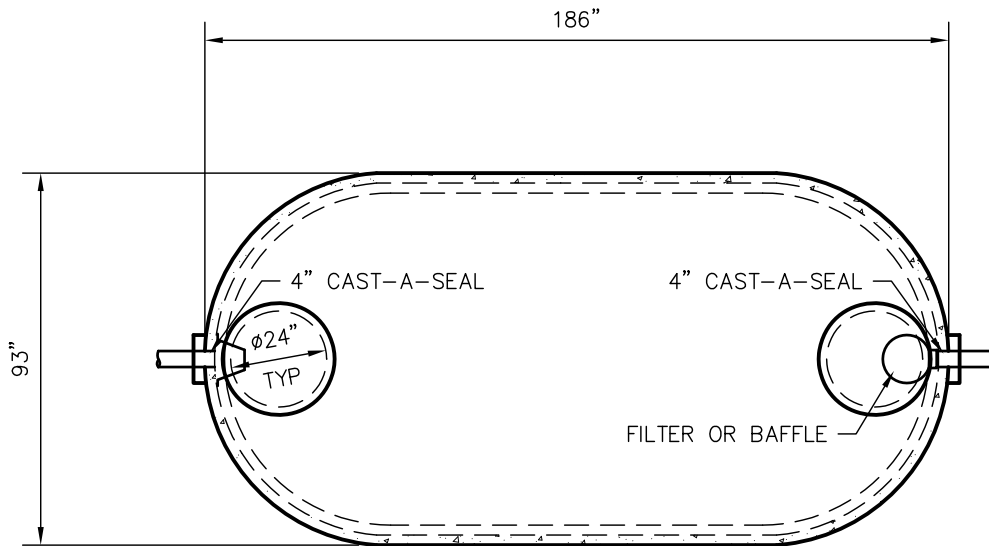

TOP VIEW

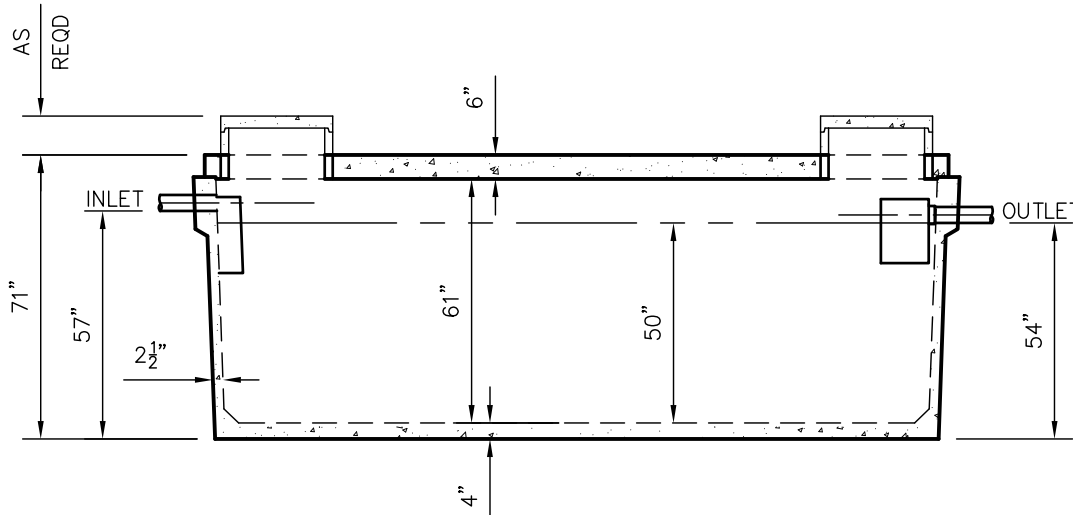

SIDE VIEW

TANKS ARE MANUFACTURED TO MEET OR EXCEED ASTM C-1227 REQUIREMENTS

**DRAWINGS SUBMITTED
FOR APPROVAL**

APPROVED BY: _____
APPROVAL DATE: _____
PRODUCTS NEEDED BY: _____

DRAWN BY: WCP	SCALE: 1/4" = 1'-0"	PRE-FOUR:	POST-POUR:
DATE: 00/00/00	REV. DATE:		
FILE: W3000-MR			

WIESER CONCRETE
W3716 US HWY 10 MAIDEN ROCK, WI 54750
800-325-8456

W3000-MR
SEPTIC MANUAL

SHEET NO.
1 OF 1

W1300-MR TANK SPECIFICATIONS

DIMENSIONS:

WALL: 2 1/2"
 BOTTOM: NONE
 COVER: 5"
 MANHOLE: 24" I.D. PRECAST CONCRETE RISER
 HEIGHT: 64 1/2" O.D.
 OUTSIDE DIAMETER: 84" O.D.
 BELOW INLET: 55" O.D.

WEIGHT: 4,280 LBS.

INLET:

4" CAST-A-SEAL BOOT OR EQUAL
 GASKET, CAST-A-SEAL BOOT OR EQUAL

LOADING DESIGN: 8' 0" UNSATURATED SOIL

TANK CAN BE USED AS:
 DRY WELL

COVER: MIX DESIGN #8 (NO FIBER)
 TANK: MIX DESIGN #10 (STRUCTURAL FIBER)

CUSTOMIZED TANKS:
 FOR CUSTOM TANKS CONTACT WIESER CONCRETE

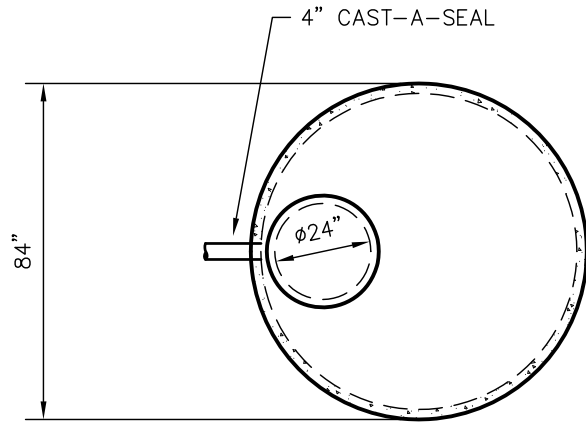

TOP VIEW

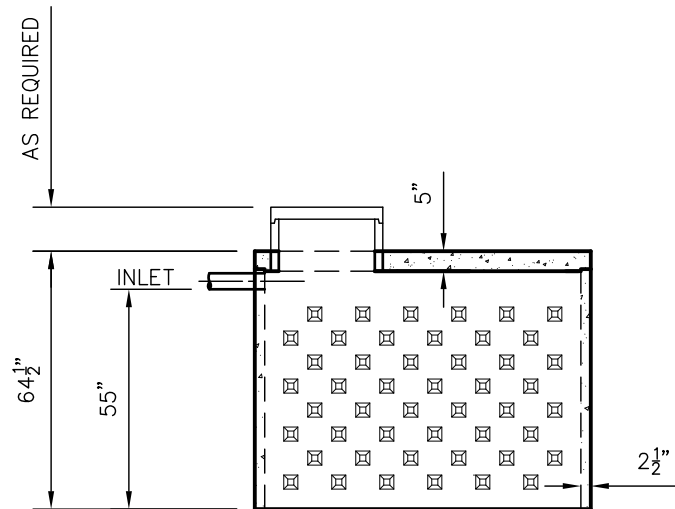

SIDE VIEW

TANKS ARE MANUFACTURED TO MEET OR EXCEED ASTM C-1227 REQUIREMENTS

**DRAWINGS SUBMITTED
FOR APPROVAL**

APPROVED BY: _____
 APPROVAL DATE: _____
 PRODUCTS NEEDED BY: _____

PRE-POUR:	SCALE: 1/4" = 1'-0"	REV.:	DATE:
POST-POUR:	DRAWN BY: WCP	DATE: 00/00/00	FILE: W1300-MR
WIESER CONCRETE			
W3716 US HWY 10 MAIDEN ROCK, WI 54750			
800-325-8456			
W1300-MR		SEPTIC MANUAL	
SHEET NO.		1 OF 1	

W2600-MR TANK SPECIFICATIONS

DIMENSIONS:

WALL: 2 1/2"
 BOTTOM: NONE
 COVER: 5"
 MANHOLE: 24" I.D. PRECAST CONCRETE RISER
 HEIGHT: 124 1/2" O.D.
 OUTSIDE DIAMETER: 84" O.D.
 BELOW INLET: 115" O.D.

WEIGHT: 6,150 LBS.

INLET:

4" CAST-A-SEAL BOOT OR EQUAL
 GASKET, CAST-A-SEAL BOOT OR EQUAL

LOADING DESIGN: 8' 0" UNSATURATED SOIL

TANK CAN BE USED AS:

DRY WELL

COVER: MIX DESIGN #8 (NO FIBER)
 TANK: MIX DESIGN #9 (SMALL FIBER)

CUSTOMIZED TANKS:

FOR CUSTOM TANKS CONTACT WIESER CONCRETE

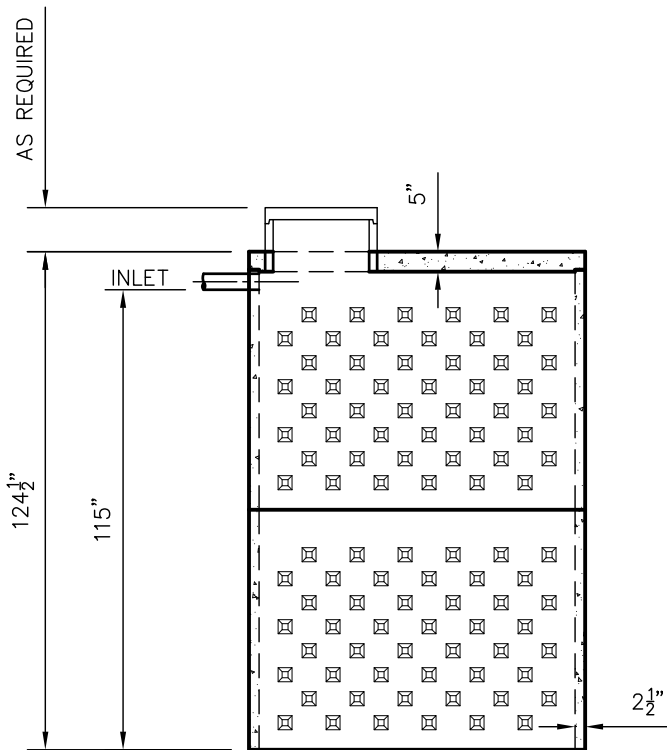
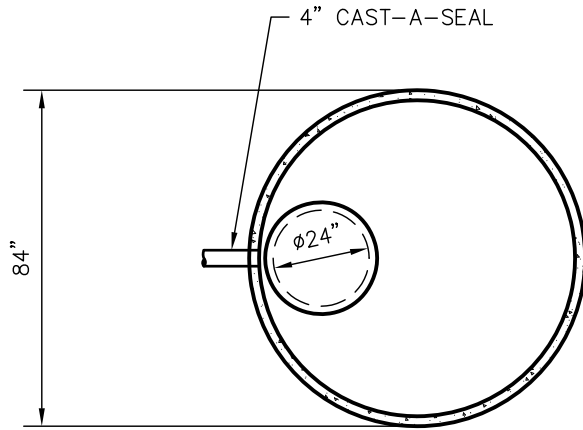

TANKS ARE MANUFACTURED TO MEET OR EXCEED ASTM C-1227 REQUIREMENTS

DRAWINGS SUBMITTED FOR APPROVAL	
APPROVED BY: _____	SHEET NO. _____
APPROVAL DATE: _____	1 OF 1
PRODUCTS NEEDED BY: _____	

DRAWN BY: WCP	SCALE: 1/4" = 1'-0"	PRE-POUR:	POST-POUR:
DATE: 00/00/00	REV. DATE:		
<p style="font-size: 2em; font-weight: bold; margin: 0;">WIESER CONCRETE</p> <p style="font-size: 0.8em; margin: 0;">W3716 US HWY 10 MAIDEN ROCK, WI 54750</p> <p style="font-size: 1.2em; font-weight: bold; margin: 0;">800-325-8456</p>			
W2600-MR		SEPTIC MANUAL	

W1000/500-MR TANK SPECIFICATIONS

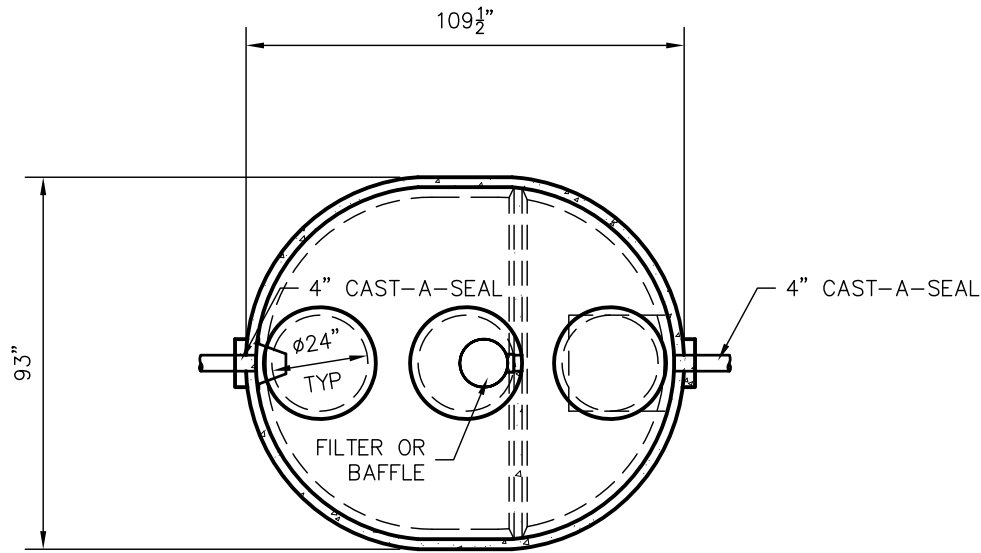

TOP VIEW

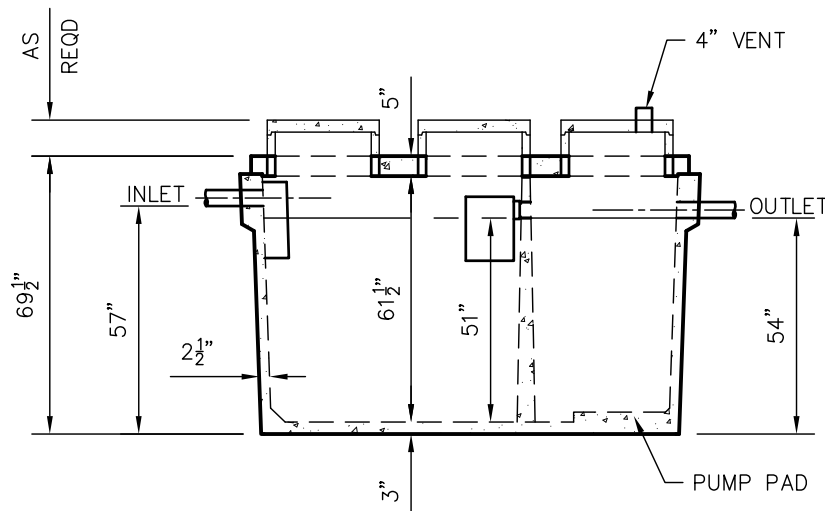

SIDE VIEW

TANKS ARE MANUFACTURED TO MEET OR EXCEED ASTM C-1227 REQUIREMENTS

DIMENSIONS:

WALL: 2 1/2"
 BOTTOM: SEPTIC 3"
 COVER: 5"
 MANHOLE: 24" I.D. PRECAST CONCRETE RISER
 HEIGHT: 69 1/2" O.D.
 LENGTH: 109 1/2" O.D.
 WIDTH: 93" O.D.
 BELOW INLET: 57" O.D.
 LIQUID LEVEL: 51"
 WEIGHT: 11,450 LBS.

INLET AND OUTLET:

4" CAST-A-SEAL BOOT OR EQUAL
 GASKET, CAST-A-SEAL BOOT OR EQUAL

INLET AND OUTLET Baffle AND FILTER:

WISCONSIN, SEE DETAIL #10
 (OTHER STATES SEE CHART)

LIQUID CAPACITY: 19.61 GAL/IN (SEPTIC)
 9.84 GAL/IN (PUMP)

LOADING DESIGN: 8' 0" UNSATURATED SOIL

TANK CAN BE USED AS:

SEPTIC/SEPTIC, SEPTIC/PUMP
 OR SEPTIC/SIPHON

COVER: MIX DESIGN #8 (NO FIBER)

TANK: MIX DESIGN #10 (STRUCTURAL FIBER)

CUSTOMIZED TANKS:

FOR CUSTOM TANKS CONTACT WIESER CONCRETE

**DRAWINGS SUBMITTED
FOR APPROVAL**

APPROVED BY: _____
 APPROVAL DATE: _____
 PRODUCTS NEEDED BY: _____

PRE-POUR:	SCALE: 1/4"=1'-0"
POST-POUR:	REV. DATE:
DRAWN BY: WCP	DATE: 00/00/00
FILE: W1000/500-MR	
WIESER CONCRETE	
W3716 US HWY 10 MAIDEN ROCK, WI 54750	
800-325-8456	
W1000/500-MR	SEPTIC MANUAL
SHEET NO.	1 OF 1

W1000/600-MR TANK SPECIFICATIONS

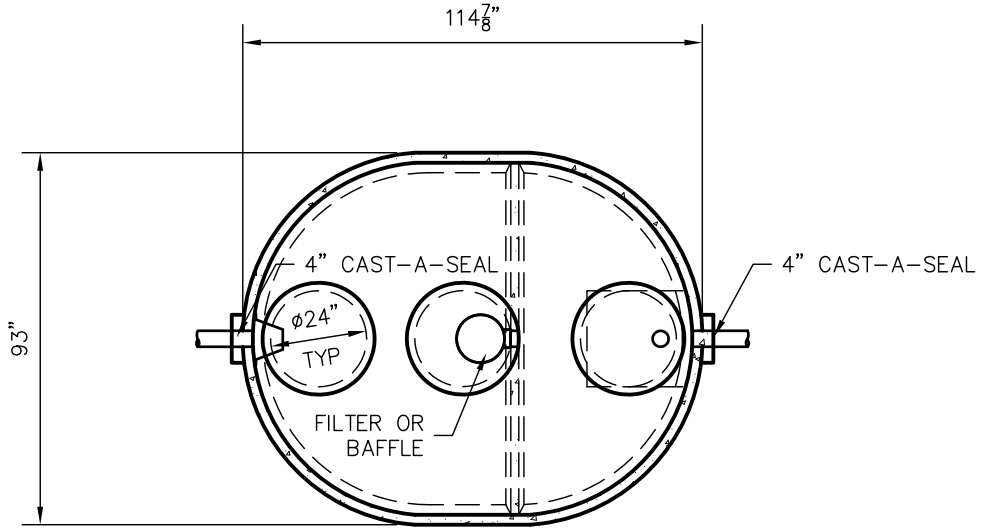

TOP VIEW

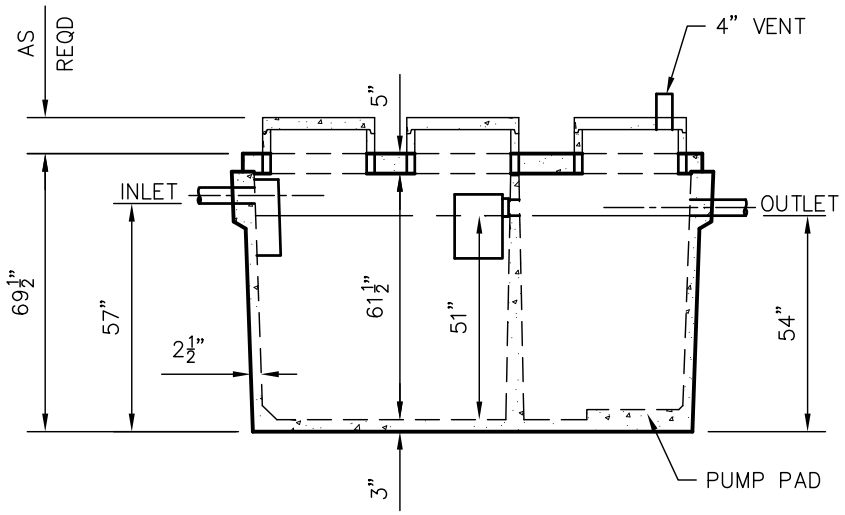

SIDE VIEW

DIMENSIONS:
 WALL: 2 1/2"
 BOTTOM: 3"
 COVER: 5"
 MANHOLE: 24" I.D. PRECAST CONCRETE RISER
 HEIGHT: 69 1/2" O.D.
 LENGTH: 114 7/8" O.D.
 WIDTH: 93" O.D.
 BELOW INLET: 57" O.D.
 LIQUID LEVEL: 51"
 WEIGHT: 12,380 LBS.

INLET AND OUTLET:
 4" CAST-A-SEAL BOOT OR EQUAL
 GASKET, CAST-A-SEAL BOOT OR EQUAL

INLET AND OUTLET BAFFLE AND FILTER:
 WISCONSIN, SEE DETAIL #10
 (OTHER STATES SEE CHART)

LIQUID CAPACITY: 19.61 GAL/IN (SEPTIC)
 11.82 GAL/IN (PUMP)

LOADING DESIGN: 8' 0" UNSATURATED SOIL

TANK CAN BE USED AS:
 SEPTIC/SEPTIC, SEPTIC/PUMP
 OR SEPTIC/SIPHON

COVER: MIX DESIGN #8 (NO FIBER)
TANK: MIX DESIGN #10 (STRUCTURAL FIBER)

CUSTOMIZED TANKS:
 FOR CUSTOM TANKS CONTACT WIESER CONCRETE

DRAWN BY: WCP	SCALE: 1/4"=1'-0"	PRE-FOUR:	POST-POUR:
DATE: 00/00/00	REV. DATE:		
FILE: W1000/600-MR			

WIESER CONCRETE
 W3716 US HWY 10 MAIDEN ROCK, WI 54750
 800-325-8456

W1000/600-MR
 SEPTIC MANUAL

DRAWINGS SUBMITTED FOR APPROVAL

APPROVED BY: _____

APPROVAL DATE: _____

PRODUCTS NEEDED BY: _____

SHEET NO.
 1 OF 1

WLP700/300-MR TANK SPECIFICATIONS

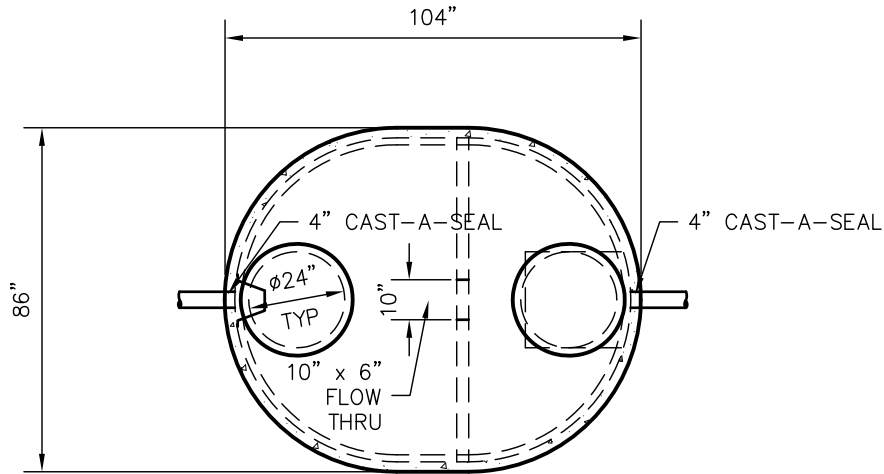

TOP VIEW

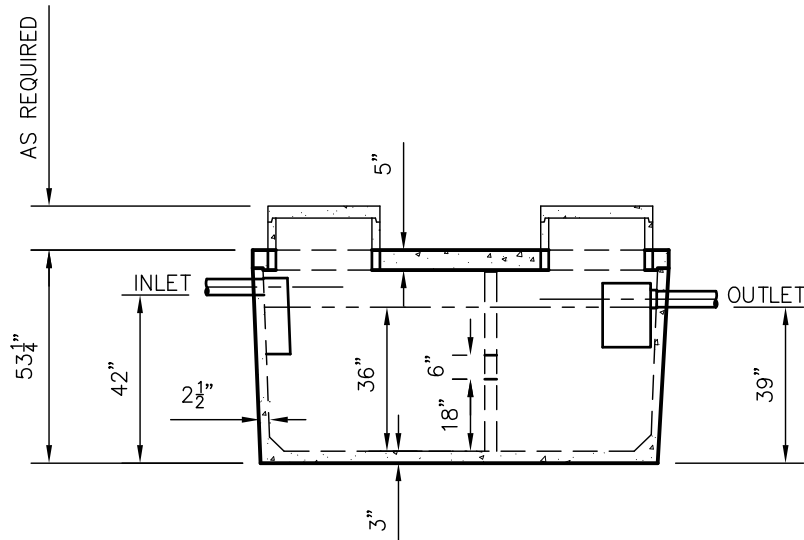

SIDE VIEW

DIMENSIONS:

WALL: 2 1/2"
BOTTOM: SEPTIC 3"

COVER: 4"
MANHOLE: 24" I.D. PRECAST CONCRETE RISER
HEIGHT: FLAT COVER 53 1/4" O.D.
LENGTH: 104" O.D.
WIDTH: 86" O.D.
BELOW INLET: 42" O.D.
LIQUID LEVEL: 36"
WEIGHT: 6,790 LBS.

INLET AND OUTLET:

4" CAST-A-SEAL BOOT OR EQUAL
GASKET, CAST-A-SEAL BOOT OR EQUAL

INLET AND OUTLET Baffle AND FILTER:

WISCONSIN, SEE DETAIL #10
(OTHER STATES SEE CHART)

LIQUID CAPACITY: 26.79 GAL/IN

HOLDING TANK:

OUTLET HOLE PLUGGED
ACTUAL CAPACITY: 1,085 GALLONS

LOADING DESIGN: 8' 0" UNSATURATED SOIL

TANK CAN BE USED AS:
SEPTIC/ HOLDING

COVER: MIX DESIGN #8 (NO FIBER)
TANK: MIX DESIGN #10 (STRUCTURAL FIBER)

CUSTOMIZED TANKS:
FOR CUSTOM TANKS CONTACT WIESER CONCRETE

DRAWN BY: WCP	SCALE: 1/4" = 1'-0"	PRE-POUR:	POST-POUR:
DATE: 00/00/00	REV.	DATE:	
<p style="font-size: 24pt; font-weight: bold; margin: 0;">WIESER CONCRETE</p> <p style="font-size: 10pt; margin: 0;">W3716 US HWY 10 MAIDEN ROCK, WI 54750</p> <p style="font-size: 18pt; font-weight: bold; margin: 0;">800-325-8456</p>			
<p style="font-size: 12pt; margin: 0;">WLP700/300-MR</p> <p style="font-size: 12pt; margin: 0;">SEPTIC MANUAL</p>			

DRAWINGS SUBMITTED
FOR APPROVAL

APPROVED BY: _____

APPROVAL DATE: _____

PRODUCTS NEEDED BY: _____

SHEET NO.

1

OF

1

W840/500-MR TANK SPECIFICATIONS

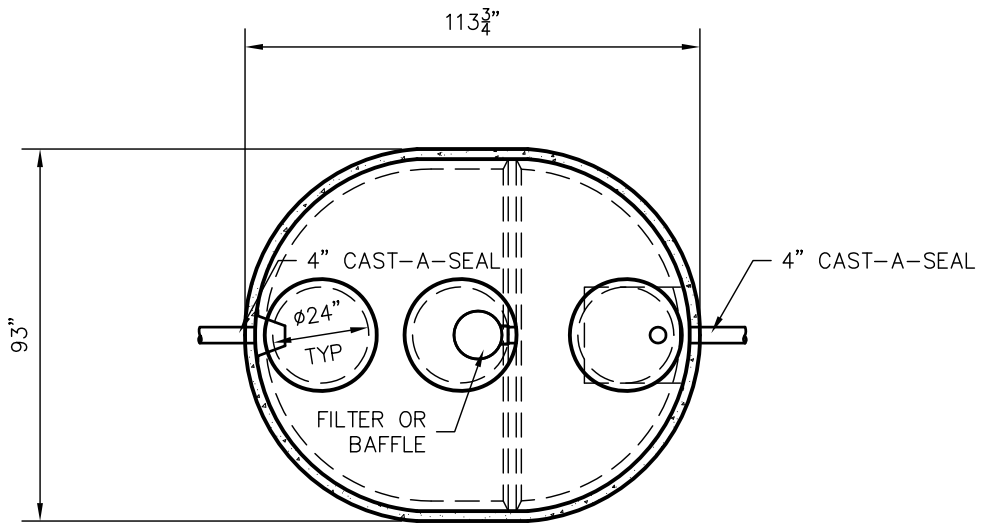

TOP VIEW

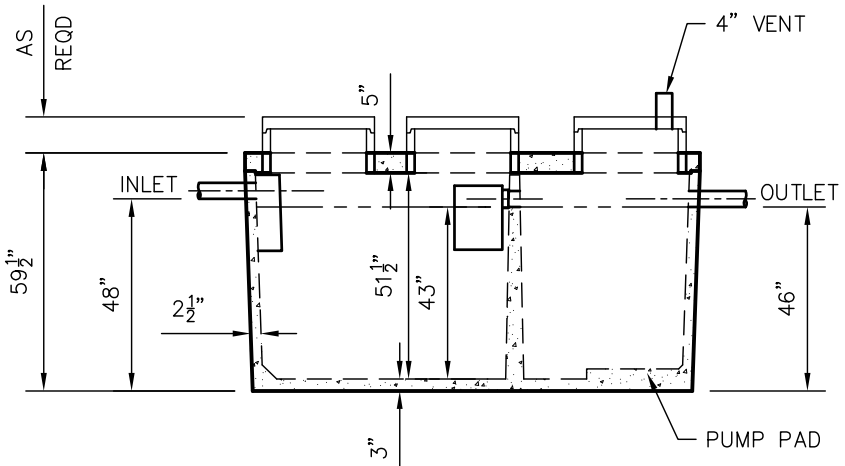

SIDE VIEW

DIMENSIONS:
 WALL: 2 1/2"
 BOTTOM: 3"
 COVER: 5"
 MANHOLE: 24" I.D. PRECAST CONCRETE RISER
 HEIGHT: 59 1/2" O.D.
 LENGTH: 113 3/48" O.D.
 WIDTH: 93" O.D.
 BELOW INLET: 48" O.D.
 LIQUID LEVEL: 43"
 WEIGHT: 11,150 LBS.

INLET AND OUTLET:
 4" CAST-A-SEAL BOOT OR EQUAL
 GASKET, CAST-A-SEAL BOOT OR EQUAL

INLET AND OUTLET BAFFLE AND FILTER:
 WISCONSIN, SEE DETAIL #10
 (OTHER STATES SEE CHART)

LIQUID CAPACITY: 19.61 GAL/IN (SEPTIC)
 11.82 GAL/IN (PUMP)

LOADING DESIGN: 8' 0" UNSATURATED SOIL

TANK CAN BE USED AS:
 SEPTIC/SEPTIC, SEPTIC/PUMP
 OR SEPTIC/SIPHON

COVER: MIX DESIGN #8 (NO FIBER)
TANK: MIX DESIGN #10 (STRUCTURAL FIBER)

CUSTOMIZED TANKS:
 FOR CUSTOM TANKS CONTACT WIESER CONCRETE

**DRAWINGS SUBMITTED
FOR APPROVAL**

APPROVED BY: _____

APPROVAL DATE: _____

PRODUCTS NEEDED BY: _____

TANKS ARE MANUFACTURED TO MEET OR EXCEED ASTM C-1227 REQUIREMENTS

W840/500-MR SEPTIC MANUAL	<b style="font-size: 2em;">WIESER CONCRETE W3716 US HWY 10 MAIDEN ROCK, WI 54750 800-325-8456	SCALE: 1/4"=1'-0" REV. _____ DATE: _____	PRE-POUR: POST-POUR:
SHEET NO.	1	OF	1

WLP1000/600-MR TANK SPECIFICATIONS

DIMENSIONS:

WALL: 3"
 BOTTOM: 3"
 COVER: 5"
 MANHOLE: 24" I.D. PRECAST CONCRETE RISER
 HEIGHT: 56" O.D.
 LENGTH: 150" O.D.
 WIDTH: 84" O.D.
 BELOW INLET: 42" O.D.
 LIQUID LEVEL: 36"
 WEIGHT: 14,970 LBS.

INLET AND OUTLET:

4" CAST-A-SEAL BOOT OR EQUAL
GASKET, CAST-A-SEAL BOOT OR EQUAL

INLET AND OUTLET BAFFLE AND FILTER:

WISCONSIN, SEE DETAIL #10
(OTHER STATES SEE CHART)

LIQUID CAPACITY: 27.88 GAL/IN (SEPTIC)
 16.76 GAL/IN (PUMP)

LOADING DESIGN: 8' 0" UNSATURATED SOIL

TANK CAN BE USED AS:

SEPTIC/SEPTIC, SEPTIC/PUMP
 OR SEPTIC/SIPHON

COVER: MIX DESIGN #8 (NO FIBER)
 TANK: MIX DESIGN #10 (STRUCTURAL FIBER)

CUSTOMIZED TANKS:

FOR CUSTOM TANKS CONTACT WIESER CONCRETE

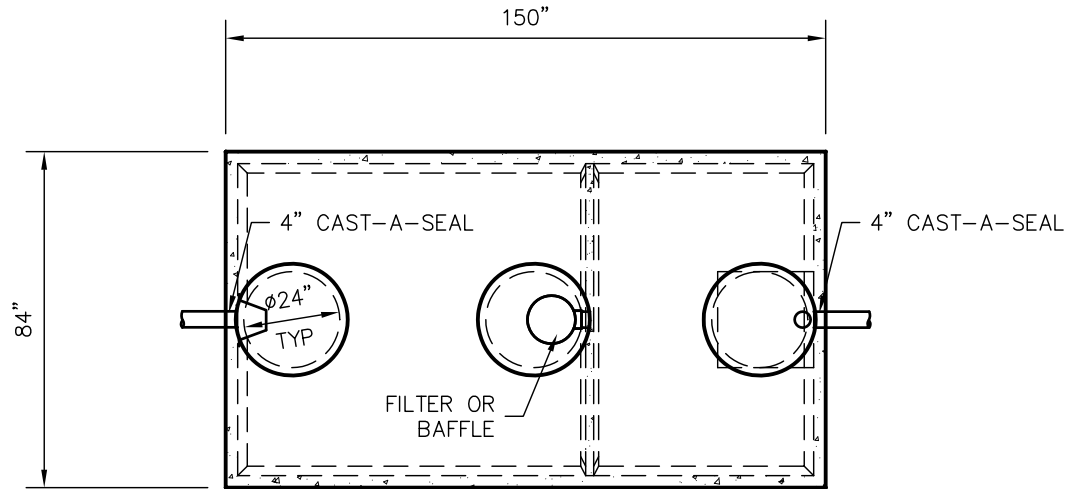

TOP VIEW

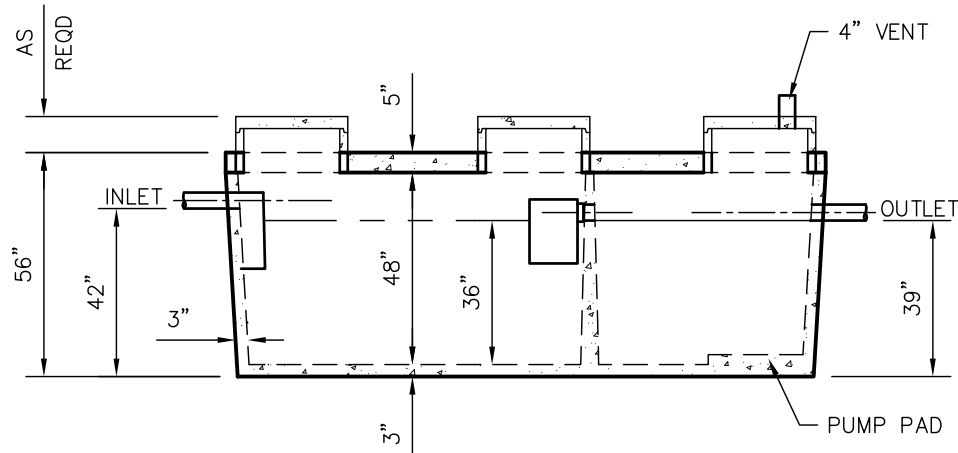

SIDE VIEW

TANKS ARE MANUFACTURED TO MEET OR EXCEED ASTM C-1227 REQUIREMENTS

**DRAWINGS SUBMITTED
FOR APPROVAL**

APPROVED BY: _____
 APPROVAL DATE: _____
 PRODUCTS NEEDED BY: _____

PRE-POUR:

SCALE: 1/4"=1'-0"

DRAWN BY: WCP

DATE: 00/00/00

REV. DATE:

POST-POUR:

FILE: WLP1000/600-MR

WIESER CONCRETE

W3716 US HWY 10 MAIDEN ROCK, WI 54750

800-325-8456

WLP1000/600-MR

SEPTIC MANUAL

SHEET NO.

1 OF 1

WLP1000/650-MR TANK SPECIFICATIONS

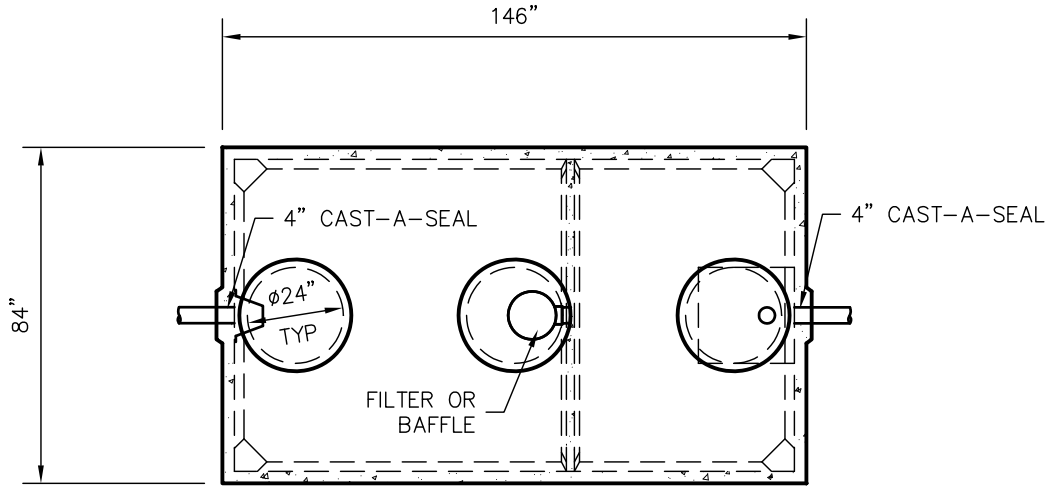

TOP VIEW

DIMENSIONS:
 WALL: 3"
 BOTTOM: 3"
 COVER: 5"
 MANHOLE: 24" I.D. PRECAST CONCRETE RISER
 HEIGHT: 54 1/2" O.D.
 LENGTH: 146" O.D.
 WIDTH: 84" O.D.
 BELOW INLET: 43" O.D.
 LIQUID LEVEL: 38"
 WEIGHT: 14,940 LBS.

INLET AND OUTLET:
 4" CAST-A-SEAL BOOT OR EQUAL
 GASKET, CAST-A-SEAL BOOT OR EQUAL

INLET AND OUTLET BAFFLE AND FILTER:
 WISCONSIN, SEE DETAIL #10
 (OTHER STATES SEE CHART)

LIQUID CAPACITY: 26.32 GAL/IN (SEPTIC)
 17.00 GAL/IN (PUMP)

LOADING DESIGN: 8' 0" UNSATURATED SOIL

TANK CAN BE USED AS:
 SEPTIC/SEPTIC, SEPTIC/ PUMP
 OR SEPTIC/SIPHON

COVER: MIX DESIGN #8 (NO FIBER)
TANK: MIX DESIGN #10 (STRUCTURAL FIBER)

CUSTOMIZED TANKS:
 FOR CUSTOM TANKS CONTACT WIESER CONCRETE

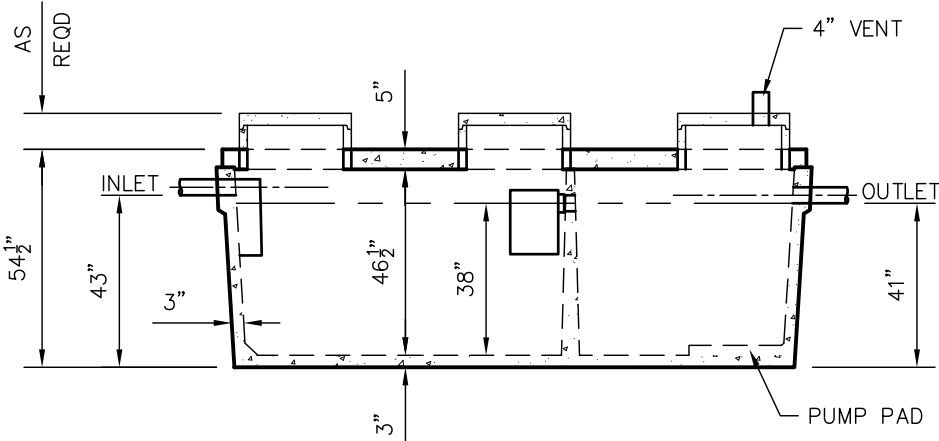

SIDE VIEW

TANKS ARE MANUFACTURED TO MEET OR EXCEED ASTM C-1227 REQUIREMENTS

**DRAWINGS SUBMITTED
FOR APPROVAL**

APPROVED BY: _____
 APPROVAL DATE: _____
 PRODUCTS NEEDED BY: _____

PRE-POUR:	SCALE: 1/4"=1'-0"
POST-POUR:	REV. DATE:
DRAWN BY: WCP	DATE: 00/00/00
FILE: WLP1000/650-MR	
WIESER CONCRETE	
W3716 US HWY 10 MAIDEN ROCK, WI 54750	
800-325-8456	
WLP1000/650-MR	SEPTIC MANUAL
SHEET NO.	1 OF 1

W1250/750-MR TANK SPECIFICATIONS

DIMENSIONS:

WALL: 2 1/2"
 BOTTOM: 3"
 COVER: 6"
 MANHOLE: 24" I.D. PRECAST CONCRETE RISER
 HEIGHT: 66" O.D.
 LENGTH: 155" O.D.
 WIDTH: 86" O.D.
 BELOW INLET: 53" O.D.
 LIQUID LEVEL: 48"
 WEIGHT: 14,860 LBS. SEPTIC

INLET AND OUTLET:

4" CAST-A-SEAL BOOT OR EQUAL
 GASKET, CAST-A-SEAL BOOT OR EQUAL

INLET AND OUTLET BAFFLE AND FILTER:

WISCONSIN, SEE DETAIL #10
 (OTHER STATES SEE CHART)

LIQUID CAPACITY: 27.66 GAL/IN (SEPTIC)
 16.12 GAL/IN (PUMP)

LOADING DESIGN: 8' 0" UNSATURATED SOIL

TANK CAN BE USED AS:

SEPTIC/SEPTIC, SEPTIC/PUMP
 OR SEPTIC/SIPHON

COVER: MIX DESIGN #8 (NO FIBER)

TANK: MIX DESIGN #10 (STRUCTURAL FIBER)

CUSTOMIZED TANKS:

FOR CUSTOM TANKS CONTACT WIESER CONCRETE

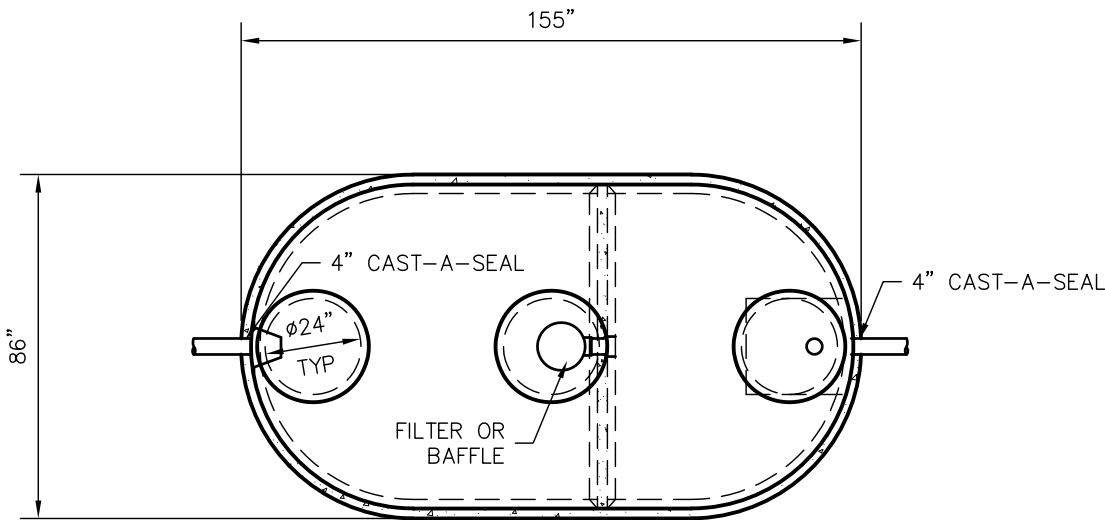

TOP VIEW

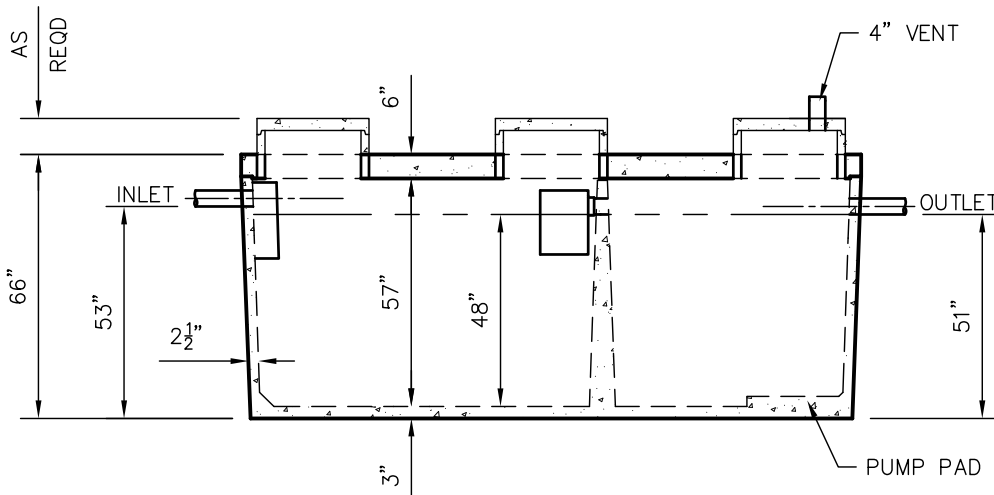

SIDE VIEW

TANKS ARE MANUFACTURED TO MEET OR EXCEED ASTM C-1227 REQUIREMENTS

**DRAWINGS SUBMITTED
FOR APPROVAL**

APPROVED BY: _____

APPROVAL DATE: _____

PRODUCTS NEEDED BY: _____

PRE-POUR:

SCALE: 1/4"=1'-0"
REV. DATE:

DRAWN BY: WCP
DATE: 00/00/00

POST-POUR:

WIESER CONCRETE
W3716 US HWY 10 MAIDEN ROCK, WI 54750

W1250/750-MR
SEPTIC MANUAL

800-325-8456

SHEET NO.
1 OF 1

WLP1200/800-MR TANK SPECIFICATIONS

DIMENSIONS:

WALL: 3"
 BOTTOM: 3"
 COVER: 6"
 MANHOLE: 24" I.D. PRECAST CONCRETE RISER
 HEIGHT: 55" O.D.
 LENGTH: 164" O.D.
 WIDTH: 96" O.D.
 BELOW INLET: 41" O.D.
 LIQUID LEVEL: 36"
 WEIGHT: BOTTOM 14,800 LBS.
 COVER 8,170 LBS.

INLET AND OUTLET:
 4" CAST-A-SEAL BOOT OR EQUAL
 GASKET, CAST-A-SEAL BOOT OR EQUAL
INLET AND OUTLET Baffle AND FILTER:
 WISCONSIN, SEE DETAIL #10
 (OTHER STATES SEE CHART)

LIQUID CAPACITY: 33.46 GAL/IN (SEPTIC)
 22.24 GAL/IN (PUMP)

LOADING DESIGN: 8' 0" UNSATURATED SOIL

TANK CAN BE USED AS:
 SEPTIC/SEPTIC, SEPTIC/PUMP
 OR SEPTIC/SIPHON

COVER: MIX DESIGN #8 (NO FIBER)
TANK: MIX DESIGN #9 (SMALL FIBER)

CUSTOMIZED TANKS:
 FOR CUSTOM TANKS CONTACT WIESER CONCRETE

**DRAWINGS SUBMITTED
FOR APPROVAL**

APPROVED BY: _____
 APPROVAL DATE: _____
 PRODUCTS NEEDED BY: _____

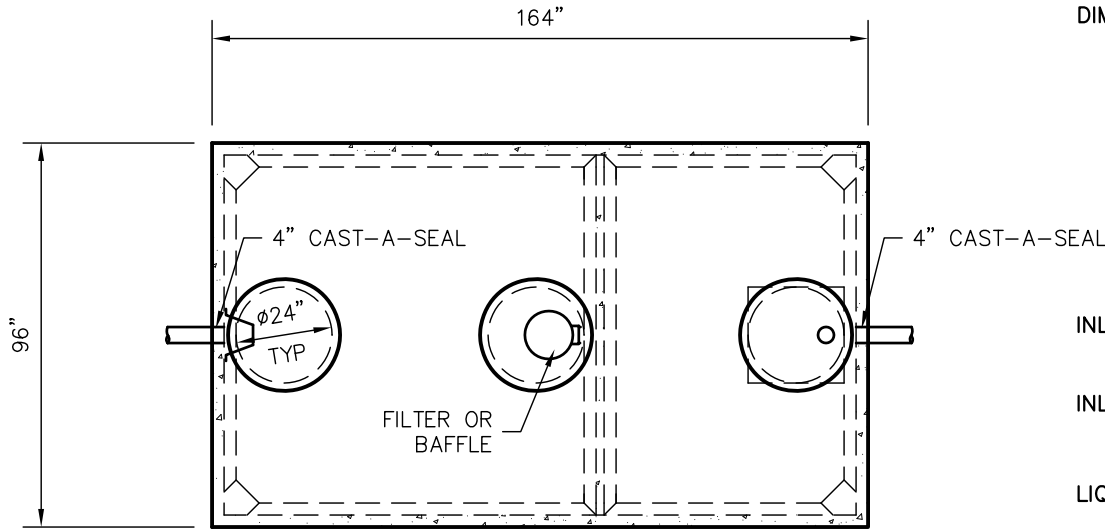

TOP VIEW

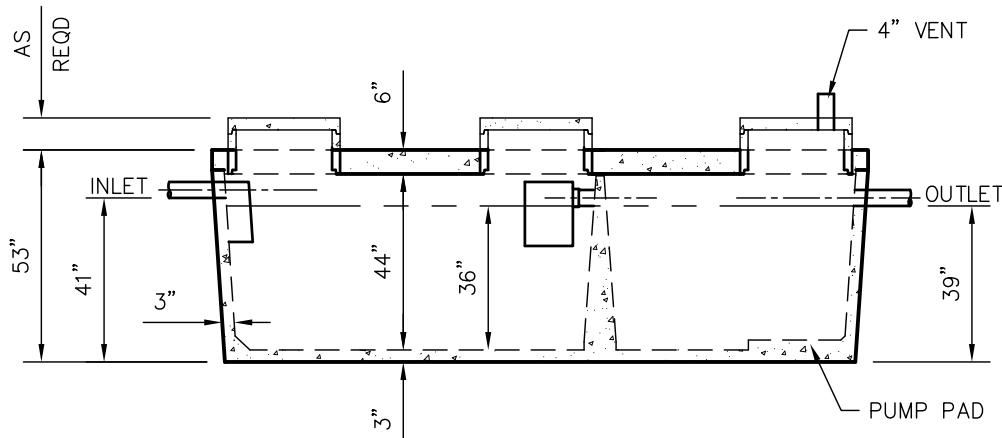

SIDE VIEW

TANKS ARE MANUFACTURED TO MEET OR EXCEED ASTM C-1227 REQUIREMENTS

DRAWN BY: WCP
 SCALE: 1/4"=1'-0"
 REV. NO. 1
 DATE: 12/28/17
 PRE-POUR:
 POST-POUR:

WIESER CONCRETE
 W3716 US HWY 10 MAIDEN ROCK, WI 54750
 800-325-8456

WLP1200/800-MR
 SEPTIC MANUAL

SHEET NO.
 1 OF 1

WLP1500/900 – MN TANK SPECIFICATIONS

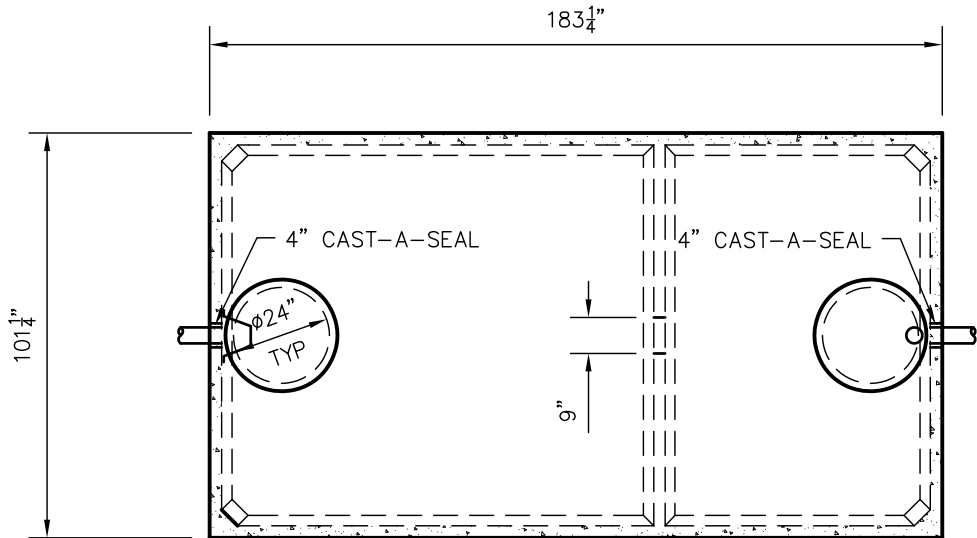

TOP VIEW

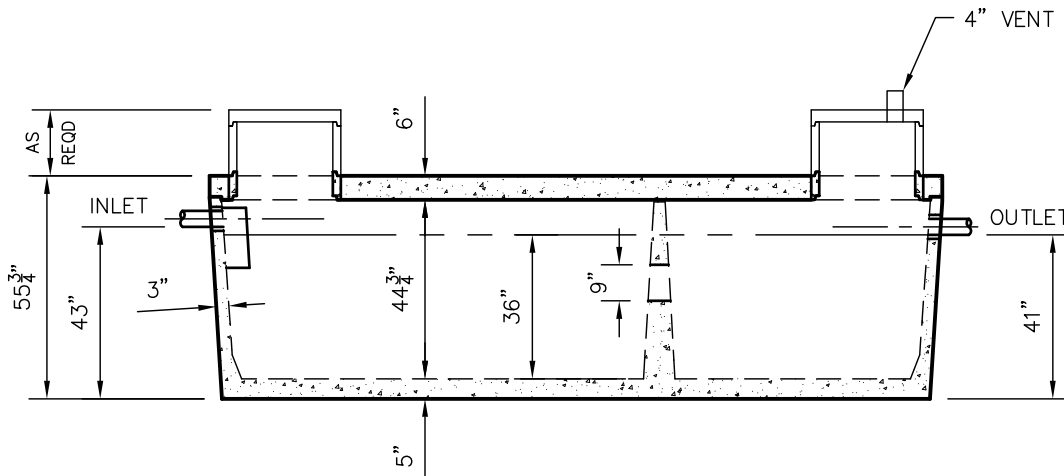

SIDE VIEW

DIMENSIONS:

WALL: 3"
 BOTTOM: 3"
 COVER: 6"
 MANHOLE: 24" I.D. PRECAST CONCRETE RISER
 HEIGHT: 55-3/4" O.D.
 LENGTH: 183-3/16" O.D.
 WIDTH: 101-3/16" O.D.
 BELOW INLET: 43" O.D.
 LIQUID LEVEL: 36"
 WEIGHT: TANK 15,977 LBS
 WEIGHT: COVER 9,300 LBS

INLET AND OUTLET:

4" CAST-A-SEAL BOOT OR EQUAL

INLET AND OUTLET Baffle AND FILTER:
 AS SHOWN

LIQUID CAPACITY: 41.67 GAL/IN (SEPTIC)
 25.00 GAL/IN (PUMP)

LOADING DESIGN: 8'-0" UNSATURATED SOIL

TANK CAN BE USED AS:
 SEPTIC/SEPTIC

COVER: MIX DESIGN #8 (NO FIBER)
 TANK: MIX DESIGN #9 (SMALL FIBER)

CUSTOMIZED TANKS:
 FOR CUSTOM TANKS CONTACT WIESER CONCRETE

TANKS ARE MANUFACTURED TO MEET OR EXCEED ASTM C-1227 REQUIREMENTS

**DRAWINGS SUBMITTED
 FOR APPROVAL**

APPROVED BY: _____
 APPROVAL DATE: _____
 PRODUCTS NEEDED BY: _____

PRE-POUR:	SCALE: 1/4"=1'-0"
POST-POUR:	REV. DATE:
DRAWN BY: WCP	DATE: 00/00/00
FILE: WLP1500-900 - MN	

WIESER CONCRETE
 W3716 US HWY 10 MAIDEN ROCK, WI 54750
 800-325-8456

WLP1500/900 – MN
 SEPTIC MANUAL

SHEET NO.
 1 OF 1

WSP2000 HOLDING TANK SPECIFICATIONS

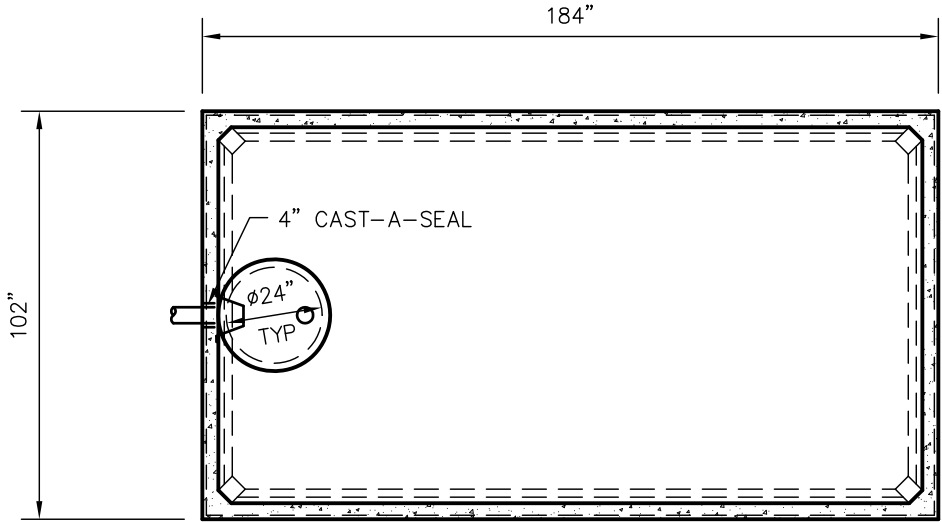

TOP VIEW

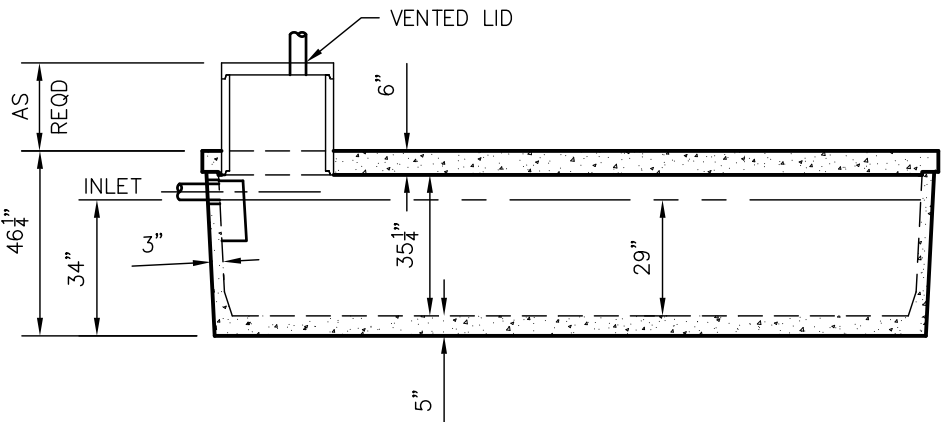

SIDE VIEW

DIMENSIONS:
 WALL: 3"
 BOTTOM: 5"
 COVER: 6"
 MANHOLE: 24" I.D. PRECAST CONCRETE RISER
 HEIGHT: 46" O.D.
 LENGTH: 184" O.D.
 WIDTH: 102" O.D.
 BELOW INLET: 34" O.D.
 LIQUID LEVEL: 29"
 WEIGHT: TANK - BOTTOM 14,530 LBS.
 COVER 9,300 LBS.

INLET:
 4" CAST-A-SEAL BOOT OR EQUAL

INLET BAFFLE:
 WISCONSIN, SEE DETAIL #10
 (OTHER STATES SEE CHART)

LIQUID CAPACITY: 69.77 GAL/IN
 HOLDING TANK:
 OUTLET HOLE PLUGGED
 ACTUAL CAPACITY: 2,020 GALLONS
 LOADING DESIGN: 8' 0" UNSATURATED SOIL

TANK CAN BE USED AS:
 HOLDING/ PUMP

COVER: MIX DESIGN #8 (NO FIBER)
 TANK: MIX DESIGN #9 (SMALL FIBER)

CUSTOMIZED TANKS:
 FOR CUSTOM TANKS CONTACT WIESER CONCRETE

SCALE: 1/4"=1'-0"	PRE-POUR:
REV. DATE:	POST-POUR:
DRAWN BY: WCP	
DATE: 00/00/00	
FILE: WP3000	

WIESER CONCRETE
 W3716 US HWY 10 MAIDEN ROCK, WI 54750
 800-325-8456

WSP 2000 HOLDING SEPTIC MANUAL

SHEET NO. 1 OF 1

DRAWINGS SUBMITTED FOR APPROVAL
 APPROVED BY: _____
 APPROVAL DATE: _____
 PRODUCTS NEEDED BY: _____

WLP1000-MR GREASE INTERCEPTOR TANK SPECIFICATIONS

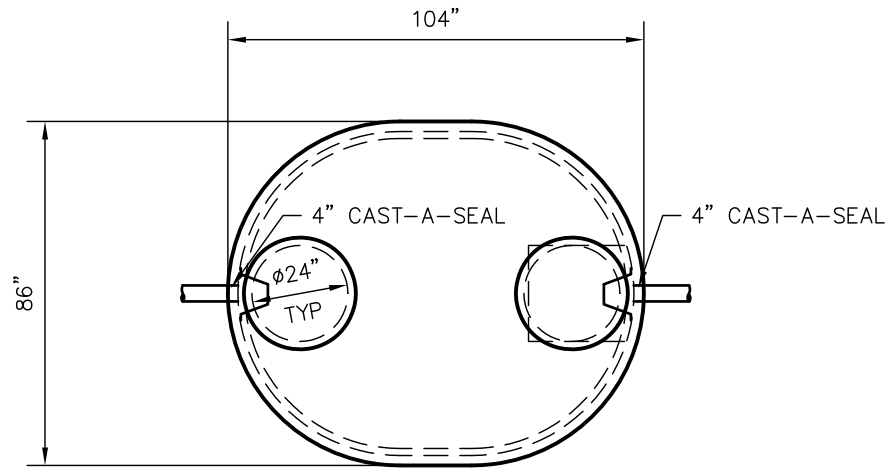

TOP VIEW

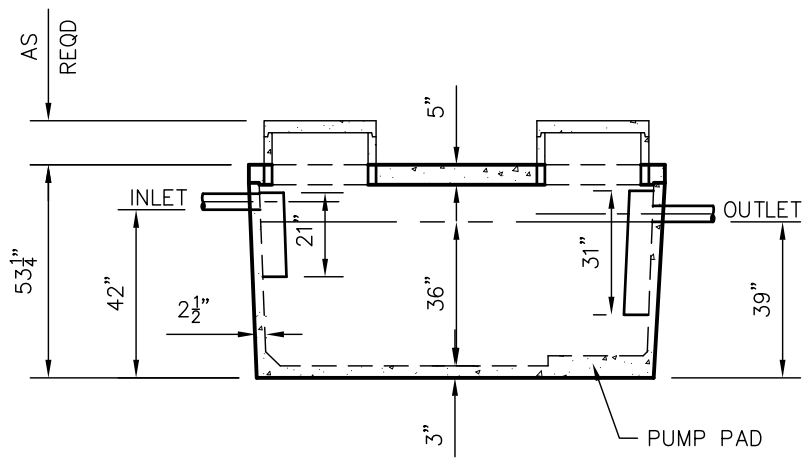

SIDE VIEW

DIMENSIONS:

WALL: 2 1/2"
BOTTOM: SEPTIC 3"

COVER: 4"
MANHOLE: 24" I.D. PRECAST CONCRETE RISER
HEIGHT: FLAT COVER 53 1/4" O.D.

LENGTH: 104" O.D.
WIDTH: 86" O.D.
BELOW INLET: 42" O.D.
LIQUID LEVEL: 36"
WEIGHT: 6,790 LBS.

INLET AND OUTLET:

4" CAST-A-SEAL BOOT OR EQUAL
GASKET, CAST-A-SEAL BOOT OR EQUAL

INLET AND OUTLET BAFFLE:

AS SHOWN

LIQUID CAPACITY: 27.83 GAL/IN

HOLDING TANK:

OUTLET HOLE PLUGGED
ACTUAL CAPACITY: 1,085 GALLONS

LOADING DESIGN: 8' 0" UNSATURATED SOIL

TANK CAN BE USED AS:

GREASE INTERCEPTOR

COVER: MIX DESIGN #8 (NO FIBER)

TANK: MIX DESIGN #10 (STRUCTURAL FIBER)

CUSTOMIZED TANKS:

FOR CUSTOM TANKS CONTACT WIESER CONCRETE

TANKS ARE MANUFACTURED TO MEET OR EXCEED ASTM C-1227 REQUIREMENTS

**DRAWINGS SUBMITTED
FOR APPROVAL**

APPROVED BY: _____

APPROVAL DATE: _____

PRODUCTS NEEDED BY: _____

DRAWN BY: WCP	SCALE: 1/4" = 1'-0"	PRE-FOUR:	POST-POUR:
DATE: 00/00/00	REV. DATE:		
<p style="font-size: 24pt; font-weight: bold; margin: 0;">WIESER CONCRETE</p> <p style="font-size: 10pt; margin: 0;">W3716 US HWY 10 MAIDEN ROCK, WI 54750</p> <p style="font-size: 12pt; margin: 0;">800-325-8456</p>			
WLP1000GI-MR	SEPTIC MANUAL		SHEET NO.
		1	OF 1

W1250-MR GREASE INTERCEPTOR TANK SPECIFICATIONS

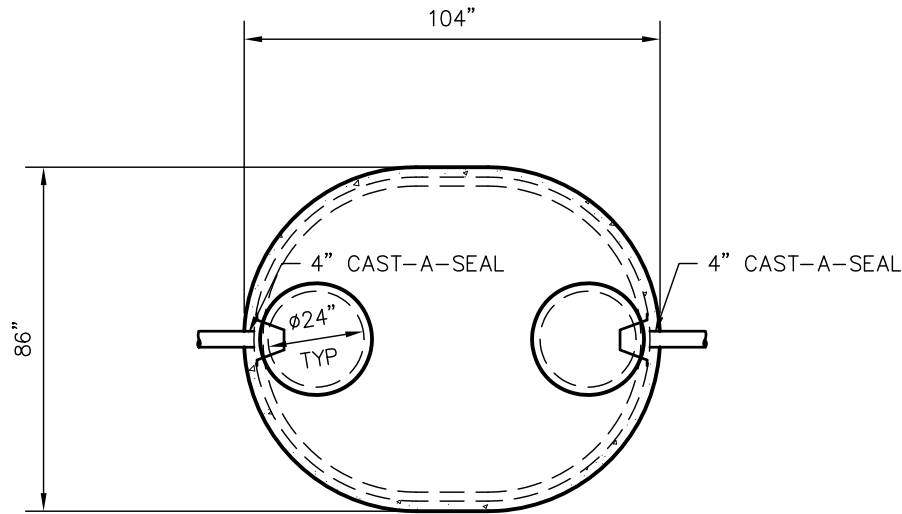

TOP VIEW

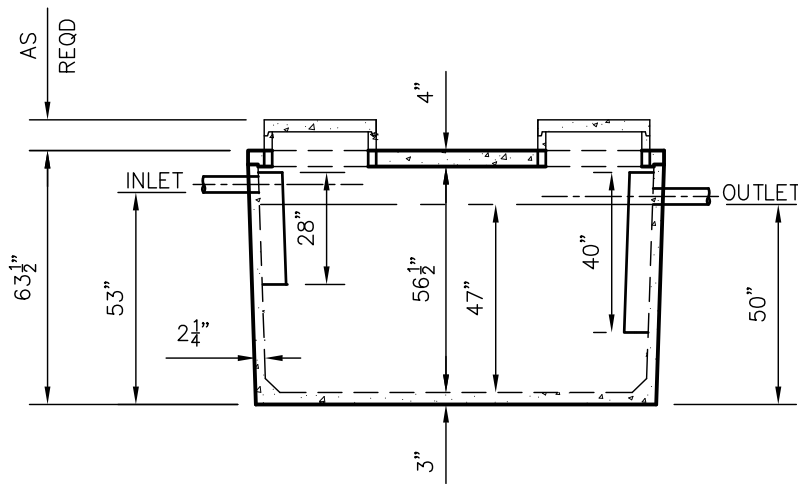

SIDE VIEW

DIMENSIONS:

WALL: 2 1/2"
 BOTTOM: 3"
 COVER: 4"
 MANHOLE: 24" I.D. PRECAST CONCRETE RISER
 HEIGHT: 63 1/2" O.D.
 LENGTH: 104" O.D.
 WIDTH: 86" O.D.
 BELOW INLET: 53" O.D.
 LIQUID LEVEL: 47"
 WEIGHT: 7,220 LBS.

INLET AND OUTLET:
 4" CAST-A-SEAL BOOT OR EQUAL
 GASKET, CAST-A-SEAL BOOT OR EQUAL

INLET AND OUTLET BAFFLE:
 AS SHOWN

LIQUID CAPACITY: 26.81 GAL/IN

LOADING DESIGN: 8' 0" UNSATURATED SOIL

TANK CAN BE USED AS:
 GREASE INTERCEPTOR

COVER: MIX DESIGN #8 (NO FIBER)
 TANK: MIX DESIGN #10 (STRUCTURAL FIBER)

CUSTOMIZED TANKS:
 FOR CUSTOM TANKS CONTACT WIESER CONCRETE

TANKS ARE MANUFACTURED TO MEET OR EXCEED ASTM C-1227 REQUIREMENTS

DRAWINGS SUBMITTED FOR APPROVAL	
APPROVED BY: _____	SHEET NO. _____
APPROVAL DATE: _____	1 / OF 1
PRODUCTS NEEDED BY: _____	1

DRAWN BY: WCP	SCALE: 1/4"=1'-0"	PRE-FOUR:	POST-POUR:
DATE: 00/00/00	REV. DATE:		
WIESER CONCRETE W3716 US HWY 10 MAIDEN ROCK, WI 54750 800-325-8456			
W1250GI-MR SEPTIC MANUAL			

W1565-MR GREASE INTERCEPTOR TANK SPECIFICATIONS

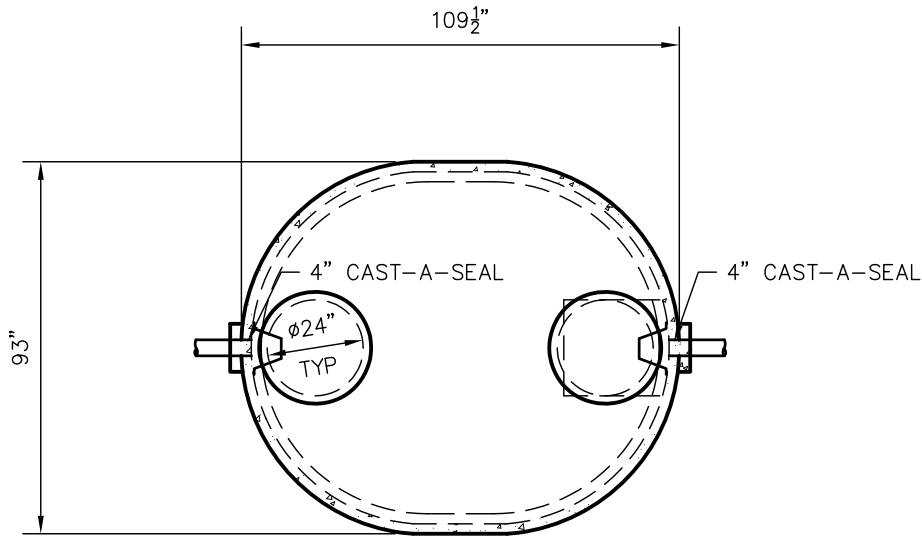

TOP VIEW

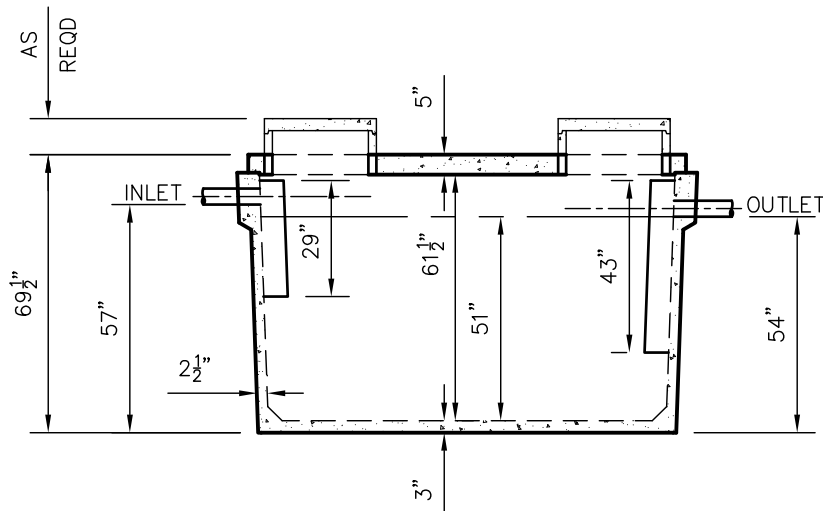

SIDE VIEW

DIMENSIONS:

WALL: 2 1/2"

BOTTOM: 3"

COVER: 5"

MANHOLE: 24" I.D. PRECAST CONCRETE RISER

HEIGHT: 69 1/2" O.D.

LENGTH: 109 1/2" O.D.

WIDTH: 93" O.D.

BELOW INLET: 57" O.D.

LIQUID LEVEL: 51"

WEIGHT: 10,840 LBS.

INLET AND OUTLET:

4" CAST-A-SEAL BOOT OR EQUAL
GASKET, CAST-A-SEAL BOOT OR EQUAL

INLET AND OUTLET BAFFLE:

AS SHOWN

LIQUID CAPACITY: 30.69 GAL/IN

LOADING DESIGN: 8' 0" UNSATURATED SOIL

TANK CAN BE USED AS:

GREASE INTERCEPTOR

COVER: MIX DESIGN #8 (NO FIBER)

TANK: MIX DESIGN #10 (STRUCTURAL FIBER)

CUSTOMIZED TANKS:

FOR CUSTOM TANKS CONTACT WIESER CONCRETE

TANKS ARE MANUFACTURED TO MEET OR EXCEED ASTM C-1227 REQUIREMENTS

**DRAWINGS SUBMITTED
FOR APPROVAL**

APPROVED BY: _____
APPROVAL DATE: _____
PRODUCTS NEEDED BY: _____

SCALE: 1/4"=1'-0"	PRE-POUR:
REV. DATE:	POST-POUR:
DRAWN BY: WCP	
DATE: 00/00/00	
FILE: W1565G-MR	

WIESER CONCRETE
W3716 US HWY 10 MAIDEN ROCK, WI 54750
800-325-8456

W1565GI-MR
SEPTIC MANUAL

SHEET NO.
1 OF 1

W2000-MR GREASE INTERCEPTOR TANK SPECIFICATIONS

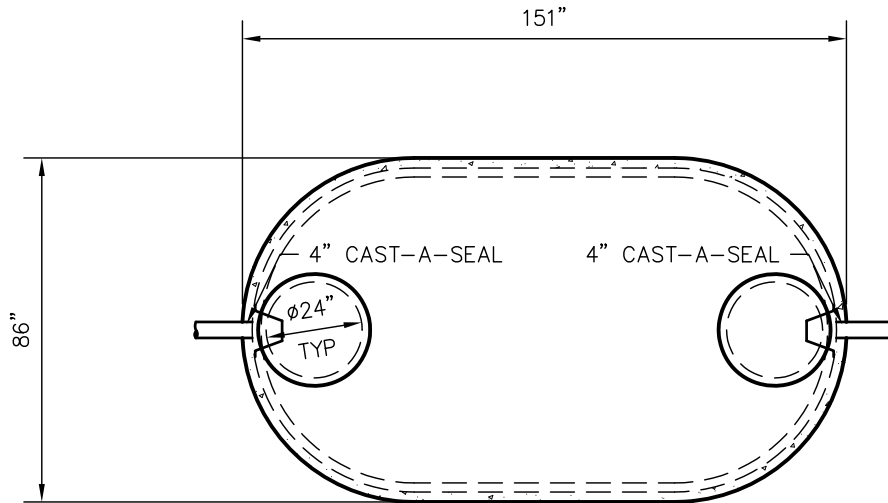

TOP VIEW

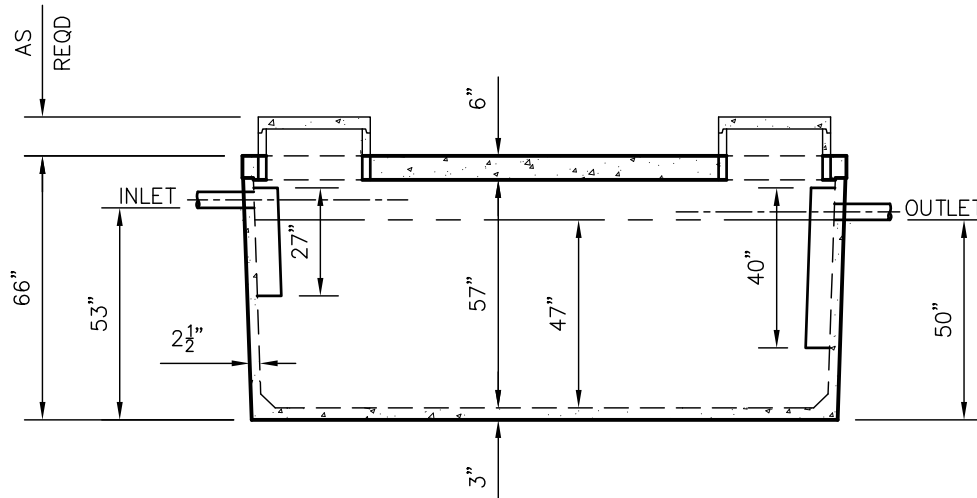

SIDE VIEW

DIMENSIONS:

WALL: 2 1/2"
 BOTTOM: 3"
 COVER: 6"
 MANHOLE: 24" I.D. PRECAST CONCRETE RISER
 HEIGHT: 66" O.D.
 LENGTH: 151" O.D.
 WIDTH: 86" O.D.
 BELOW INLET: 53" O.D.
 LIQUID LEVEL: 47"
 WEIGHT: 13,540 LBS. SEPTIC

INLET AND OUTLET:

4" CAST-A-SEAL BOOT OR EQUAL
GASKET, CAST-A-SEAL BOOT OR EQUAL

INLET AND OUTLET BAFFLE:

AS SHOWN

LIQUID CAPACITY: 42.92 GAL/IN

LOADING DESIGN: 8' 0" UNSATURATED SOIL

TANK CAN BE USED AS:

GREASE INTERCEPTOR

COVER: MIX DESIGN #8 (NO FIBER)

TANK: MIX DESIGN #10 (STRUCTURAL FIBER)

CUSTOMIZED TANKS:

FOR CUSTOM TANKS CONTACT WIESER CONCRETE

TANKS ARE MANUFACTURED TO MEET OR EXCEED ASTM C-1227 REQUIREMENTS

**DRAWINGS SUBMITTED
FOR APPROVAL**

APPROVED BY: _____
 APPROVAL DATE: _____
 PRODUCTS NEEDED BY: _____

PRE-FOUR:	SCALE: 1/4"=1'-0"	REV.:	DATE:
DRAWN BY: WCP	DATE: 00/00/00	FILE: W2000GI-MR	
WIESER CONCRETE W3716 US HWY 10 MAIDEN ROCK, WI 54750 800-325-8456			
W2000GI-MR	SEPTIC MANUAL		
SHEET NO.			
1 OF 1			

WLP2000-MR GREASE INTERCEPTOR TANK SPECIFICATIONS

DIMENSIONS:

WALL: 3"
 BOTTOM: 5"
 COVER: 6"
 MANHOLE: 24" I.D. PRECAST CONCRETE RISER
 HEIGHT: 55" O.D.
 LENGTH: 164" O.D.
 WIDTH: 96" O.D.
 BELOW INLET: 43" O.D.
 LIQUID LEVEL: 36"
 WEIGHT: BOTTOM 14,060 LBS.
 COVER 8,170 LBS.

INLET AND OUTLET:
 4" CAST-A-SEAL BOOT OR EQUAL
 GASKET, CAST-A-SEAL BOOT OR EQUAL
INLET AND OUTLET BAFFLE:
 AS SHOWN

LIQUID CAPACITY: 56.27 GAL/IN
 LOADING DESIGN: 8' 0" UNSATURATED SOIL

TANK CAN BE USED AS:
 GREASE INTERCEPTOR
 COVER: MIX DESIGN #8 (NO FIBER)
 TANK: MIX DESIGN #9 (SMALL FIBER)
 CUSTOMIZED TANKS:
 FOR CUSTOM TANKS CONTACT WIESER CONCRETE

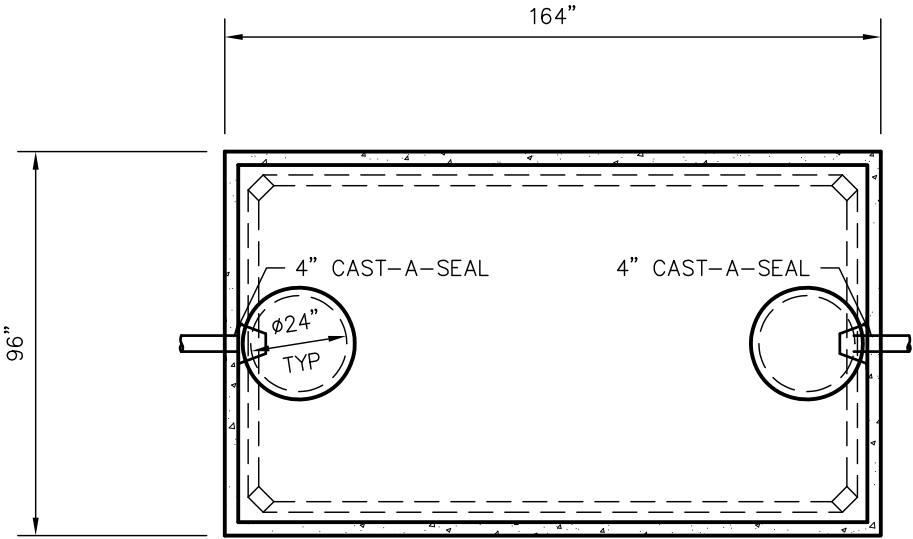

TOP VIEW

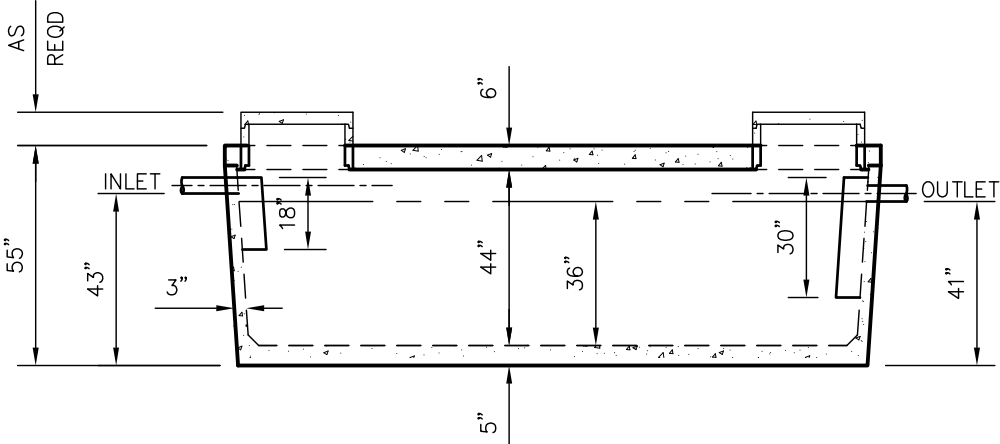

SIDE VIEW

TANKS ARE MANUFACTURED TO MEET OR EXCEED ASTM C-1227 REQUIREMENTS

**DRAWINGS SUBMITTED
FOR APPROVAL**

APPROVED BY: _____
 APPROVAL DATE: _____
 PRODUCTS NEEDED BY: _____

WIESER CONCRETE <small>W3716 US HWY 10 MAIDEN ROCK, WI 54750</small>	800-325-8456	WLP2000GI-MR SEPTIC MANUAL	PRE-POUR: SCALE: 1/4"=1'-0" REV. NO. 1 DATE: 12/28/17 POST-POUR:
DRAWN BY: WCP DATE: 00/00/00 FILE: WLP2000GI-MR		SHEET NO. 1 OF 1	

W2500-MR GREASE INTERCEPTOR TANK SPECIFICATIONS

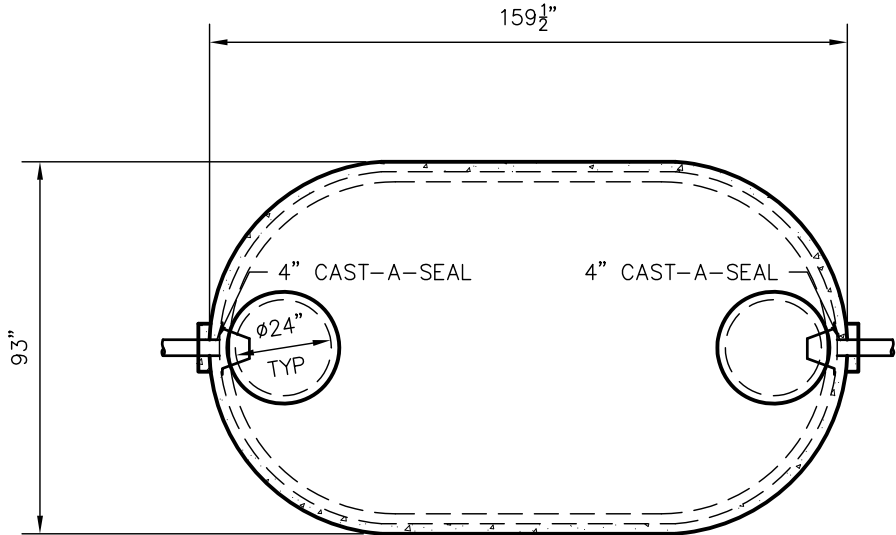

TOP VIEW

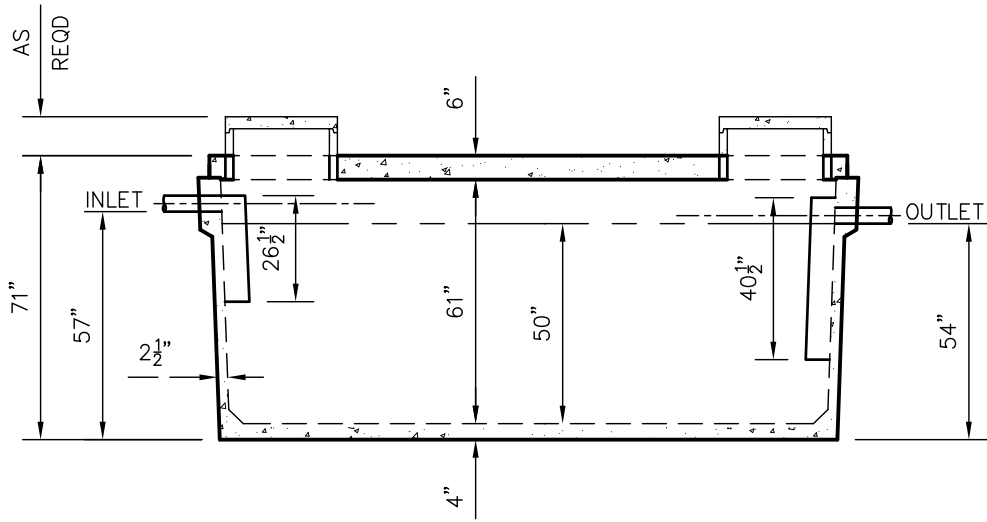

SIDE VIEW

DIMENSIONS:
 WALL: 2 1/2"
 BOTTOM: 4"
 COVER: 6"
 MANHOLE: 24" I.D. PRECAST CONCRETE RISER
 HEIGHT: 71" O.D.
 LENGTH: 159 1/2" O.D.
 WIDTH: 93" O.D.
 BELOW INLET: 57" O.D.
 LIQUID LEVEL: 50"
 WEIGHT: BOTTOM 10,500 LBS.
 COVER 6,340 LBS.

INLET AND OUTLET:
 4" CAST-A-SEAL BOOT OR EQUAL
 GASKET, CAST-A-SEAL BOOT OR EQUAL
INLET AND OUTLET BAFFLE:
 AS SHOWN

LIQUID CAPACITY: 49.46 GAL/IN
 LOADING DESIGN: 8' 0" UNSATURATED SOIL

TANK CAN BE USED AS:
 GREASE INTERCEPTOR
 COVER: MIX DESIGN #8 (NO FIBER)
 TANK: MIX DESIGN #9 (SMALL FIBER)
 CUSTOMIZED TANKS:
 FOR CUSTOM TANKS CONTACT WIESER CONCRETE

DRAWN BY: WCP	SCALE: 1/4"=1'-0"	PRE-FOUR:	POST-POUR:
DATE: 00/00/00	REV. DATE:		
FILE: W2500G-MR			

WIESER CONCRETE
 W3716 US HWY 10 MAIDEN ROCK, WI 54750
 800-325-8456

W2500G-MR
 SEPTIC MANUAL

**DRAWINGS SUBMITTED
FOR APPROVAL**

APPROVED BY: _____

APPROVAL DATE: _____

PRODUCTS NEEDED BY: _____

SHEET NO.
 1 OF 1

TANKS ARE MANUFACTURED TO MEET OR EXCEED ASTM C-1227 REQUIREMENTS

STANDARD TANKS AT FOND DU LAC (NON-Traffic up to 3,000 Gallon) 800-641-5937 Rev January 2018

MODEL #	STYLE	WISCONSIN FILE NO.	EXP. DATE	INLET (INCHES)	3 YEAR (GPD)	DIMENSIONS (INCHES)	LIQUID CAPACITY (GALLONS/INCH)
SINGLE COMPARTMENT TANKS							
W320-MR	Septic, Pump	20120225	June-17	46 1/2		50 X 50	8.00
WLP785-FDL	Septic, Pump, Siphon or Holding	20150255	October-20	41	376	97 x 61	21.50
WLP1000-FDL	Septic, Pump, Siphon or Holding	20110162	July-21	41	489	118 x 64	28.00
WLP1250-P	Septic, Pump, Siphon or Holding	20130152	June-18	41	603	120 x 81 5/8	34.98
WLP1500-FDL	Septic, Pump, Siphon or Holding	20150004	March-20	42	746	149 x 78	42.12
WLP1650-FDL	Septic, Pump, Siphon or Holding	20130155	June-18	46	825	160 x 72	42.00
WLP2000-FDL	Septic, Pump, Siphon or Holding	20140035	May-19	43	958	175 x 84	52.63
WLP2500-FDL	Septic, Pump, Siphon or Holding	20110164	July-21	58	1201	166 x 81	49.17
WLP2500*	Septic, Pump, Siphon or Holding	20150212	August-20	43	1197	183 1/4 x 101 1/4	69.44
W3000-FDL	Septic, Pump, Siphon or Holding	20110161	July-21	58	1450	189 x 84	57.11
WLP3000*	Septic, Pump, Siphon or Holding	20150213	August-20	48	1437	184 x 102	69.77
MULTIPLE COMPARTMENT TANKS							
WLP1000/500-FDL	Septic/Septic, Septic/Pump, Septic/Siphon, or Holding	20150003	March-20	42	724** 482	149 x 78	27.18 (Septic) 13.67 (Pump)
WLP1000/650-FDL	Septic/Septic, Septic/Pump, Septic/Siphon, or Holding	20140161	July-19	46	799 486	160 x 72	24.72 (Septic) 15.93 (Pump)
WLP1280/800-FDL	Septic/Septic, Septic/Pump, Septic/Siphon, or Holding	20130153	June-18	43	984 609	175 x 84	33.44 (Septic) 20.60 (Pump)
W1500/1000-FDL	Septic/Septic, Septic/Pump, Septic/Siphon, or Holding	20140078	May-19	58	1231 735	166 x 81	28.95 (Septic) 19.54 (Pump)
WLP1585/950*	Septic/Septic, Septic/Pump, Septic/Siphon, or Holding	20160080	March-21	43	1213 758	183 1/4 x 101 1/4	41.67 (Septic) 25.00 (Pump)
W2000/1000-FDL	Septic/Septic, Septic/Pump, Septic/Siphon, or Holding	20120239	August-22	58	1450 968	189 x 84	38.13 (Septic) 18.98 (Pump)
WLP1800/1100*	Septic/Septic, Septic/Pump, Septic/Siphon, or Holding	20160080	March-21	48	1389 862	184 x 102	41.86 (Septic) 25.58 (Pump)
WLP1000/500-FDL TRIPLE	Septic/Septic, Septic/Pump	N/A	N/A	42	N/A	149 x 78	13.59 (Septic) 13.59 (Septic) 13.67 (Pump)
WLP1000/650-FDL TRIPLE	Septic/Septic, Septic/Pump	N/A	N/A	46	N/A	160 x 72	12.37 (Septic) 12.37 (Septic) 15.93 (Pump)
WLP1280/800-FDL TRIPLE	Septic/Septic, Septic/Pump	N/A	N/A	43	N/A	175 x 84	21.52 (Septic) 10.68 (Septic) 20.60 (Pump)
W1500/1000-FDL TRIPLE	Septic/Septic, Septic/Pump	N/A	N/A	58	N/A	166 x 81	18.97 (Septic) 9.98 (Septic) 19.54 (Pump)
W2000/1000-FDL TRIPLE	Septic/Septic, Septic/Pump	N/A	N/A	58	N/A	183 1/4 x 101 1/4	25.31 (Septic) 12.82 (Septic) 18.98 (Pump)
WLP1600 TRIPLE	Septic/Septic, Septic/Pump	N/A	N/A	41	N/A	156 x 82	21.43 (Septic) 6.94 (Septic) 17.00 (Pump)
HOLDING TANKS							
WSLP2000 HOLDING*	Holding or Pump	COMING SOON		34	N/A	184 x 102	69.77
GREASE INTERCEPTORS							
W1000-P	Grease Interceptor			46.5	N/A	121 x 67	26.00
WLP1250-P	Grease Interceptor			41	N/A	120 x 81 5/8	34.98
WLP2000-FDL	Grease Interceptor			43	958	175 x 84	56.63
WLP2500-FDL	Grease Interceptor			58	N/A	166 x 81	49.17
W3000-FDL	Grease Interceptor			58	N/A	189 x 84	57.11
WLP3000*	Grease Interceptor			50	N/A	184 x 102	69.77

WLP785-FDL TANK SPECIFICATIONS

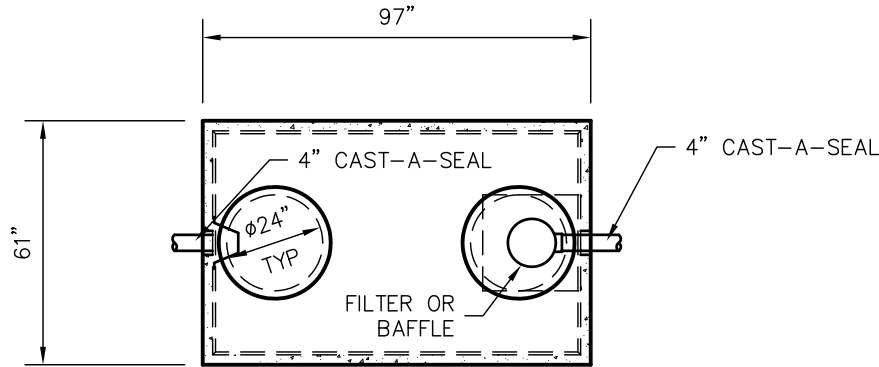

TOP VIEW

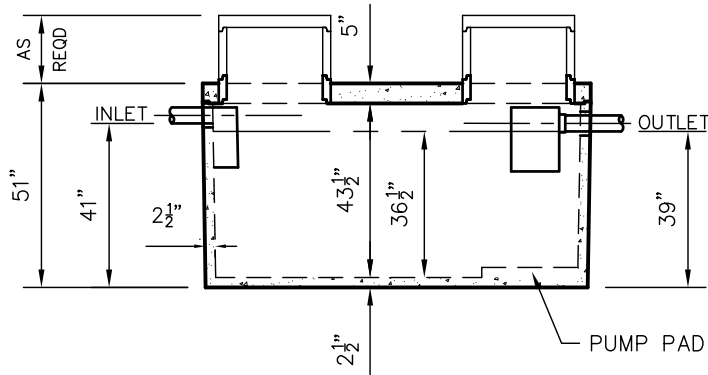

SIDE VIEW

DIMENSIONS:

WALL: 2-1/2"
 BOTTOM: 2-1/2"
 COVER: 5"
 MANHOLE: 24" I.D. PRECAST CONCRETE RISER
 HEIGHT: 51" O.D.
 LENGTH: 97" O.D.
 WIDTH: 61" O.D.
 BELOW INLET: 41" O.D.
 LIQUID LEVEL: 36-1/2"
 WEIGHT: 7,000 LBS.

INLET AND OUTLET:

4" CAST-A-SEAL BOOT OR EQUAL

INLET AND OUTLET BAFFLE AND FILTER:

SEE DETAIL #10

LIQUID CAPACITY: 21.50 GAL/IN

HOLDING TANK:

OUTLET HOLE PLUGGED
 ACTUAL CAPACITY: 828 GALLONS

LOADING DESIGN: 8' 0" UNSATURATED SOIL

TANK CAN BE USED AS:

SEPTIC/ HOLDING/ PUMP OR SIPHON

COVER: MIX DESIGN #8 (NO FIBER)

TANK: MIX DESIGN #9 (SMALL FIBER)

CUSTOMIZED TANKS:

FOR CUSTOM TANKS CONTACT WIESER CONCRETE

TANKS ARE MANUFACTURED TO MEET OR EXCEED ASTM C-1227 REQUIREMENTS

**DRAWINGS SUBMITTED
FOR APPROVAL**

APPROVED BY: _____
 APPROVAL DATE: _____
 PRODUCTS NEEDED BY: _____

DRAWN BY: WCP	SCALE: 1/4"=1'-0"	PRE-FOUR:	POST-POUR:
DATE: 00/00/00	REV. DATE:		
FILE: WLP785-FDL			

WIESER CONCRETE

W3716 US HWY 10 MAIDEN ROCK, WI 54750
800-325-8456

WLP785-FDL
SEPTIC MANUAL

SHEET NO.
1 OF 1

WLP1000-FDL TANK SPECIFICATIONS

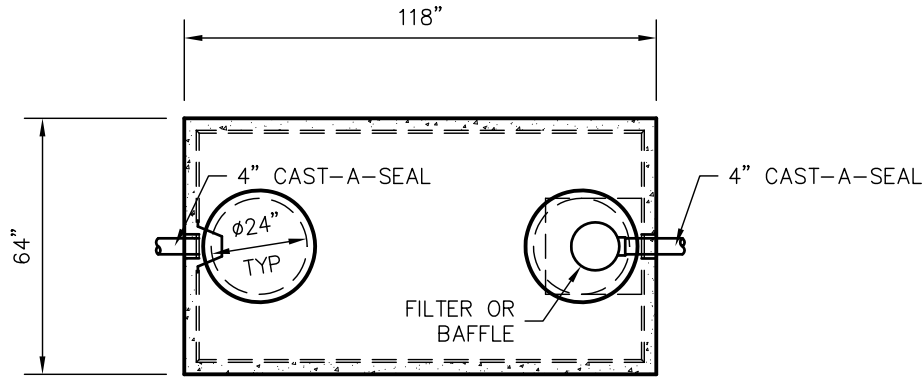

TOP VIEW

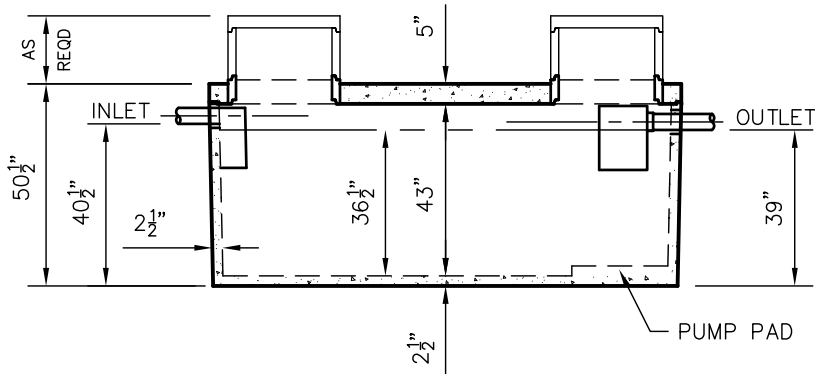

SIDE VIEW

DIMENSIONS:

WALL: 2-1/2"
 BOTTOM: 2-1/2"
 COVER: 5"
 MANHOLE: 24" I.D. PRECAST CONCRETE RISER
 HEIGHT: 50 1/2" O.D.
 LENGTH: 118" O.D.
 WIDTH: 64" O.D.
 BELOW INLET: 40 1/2" O.D.
 LIQUID LEVEL: 36 1/2"
 WEIGHT: 8,000 LBS.

INLET AND OUTLET:
 4" CAST-A-SEAL BOOT OR EQUAL

INLET AND OUTLET BAFFLE AND FILTER:
 SEE DETAIL #10

LIQUID CAPACITY: 28.00 GAL/IN

HOLDING TANK:
 OUTLET HOLE PLUGGED
 ACTUAL CAPACITY: 1064 GALLONS

LOADING DESIGN: 8' 0" UNSATURATED SOIL

TANK CAN BE USED AS:
 SEPTIC/ HOLDING/ PUMP OR SIPHON

COVER: MIX DESIGN #8 (NO FIBER)
 TANK: MIX DESIGN #9 (SMALL FIBER)

CUSTOMIZED TANKS:
 FOR CUSTOM TANKS CONTACT WIESER CONCRETE

TANKS ARE MANUFACTURED TO MEET OR EXCEED ASTM C-1227 REQUIREMENTS

**DRAWINGS SUBMITTED
FOR APPROVAL**

APPROVED BY: _____
 APPROVAL DATE: _____
 PRODUCTS NEEDED BY: _____

DRAWN BY: WCP	SCALE: 1/4" = 1'-0"	PRE-FOUR:	POST-POUR:
DATE: 00/00/00	REV. DATE:		
<b style="font-size: 2em;">WIESER CONCRETE W3716 US HWY 10 MAIDEN ROCK, WI 54750 800-325-8456			
WLP1000-FDL	SEPTIC MANUAL		
		SHEET NO.	1 OF 1

WLP1500-FDL TANK SPECIFICATIONS

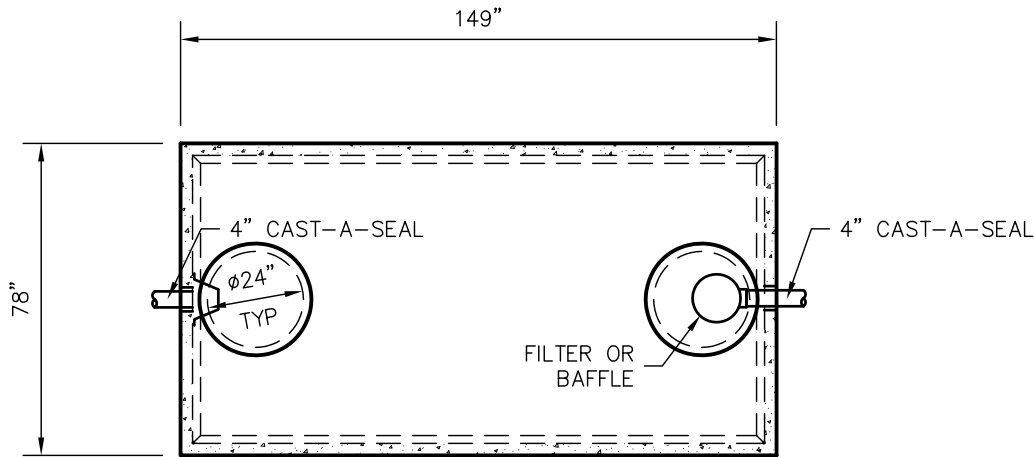

TOP VIEW

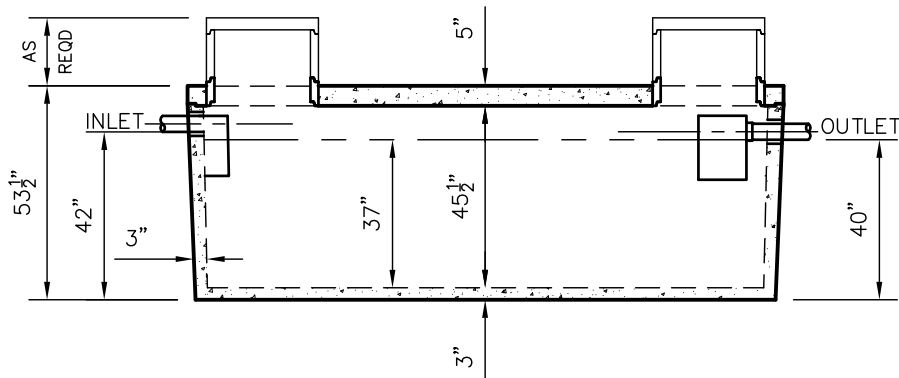

SIDE VIEW

DIMENSIONS:

WALL: 3"
 BOTTOM: 3"
 COVER: 5"
 MANHOLE: 24" I.D. PRECAST CONCRETE RISER
 HEIGHT: 53-1/2" O.D.
 LENGTH: 149" O.D.
 WIDTH: 78" O.D.
 BELOW INLET: 42" O.D.
 LIQUID LEVEL: 37"
 WEIGHT: 15,000 LBS.

INLET AND OUTLET:

4" CAST-A-SEAL BOOT OR EQUAL

INLET AND OUTLET BAFFLE AND FILTER:

SEE DETAIL #10

LIQUID CAPACITY: 42.12 GAL/IN

HOLDING TANK:

OUTLET HOLE PLUGGED

ACTUAL CAPACITY: 1643 GALLONS

LOADING DESIGN: 8' 0" UNSATURATED SOIL

TANK CAN BE USED AS:

SEPTIC/ HOLDING/ PUMP OR SIPHON

COVER: MIX DESIGN #8 (NO FIBER)

TANK: MIX DESIGN #9 (SMALL FIBER)

CUSTOMIZED TANKS:

FOR CUSTOM TANKS CONTACT WIESER CONCRETE

TANKS ARE MANUFACTURED TO MEET OR EXCEED ASTM C-1227 REQUIREMENTS

**DRAWINGS SUBMITTED
FOR APPROVAL**

APPROVED BY: _____
 APPROVAL DATE: _____
 PRODUCTS NEEDED BY: _____

PRE-POUR:	POST-POUR:
SCALE: 1/4" = 1'-0"	REV. DATE:
DRAWN BY: WCP	DATE: 00/00/00
FILE: WLP1500-FDL	

WIESER CONCRETE
 W3716 US HWY 10 MAIDEN ROCK, WI 54750
 800-325-8456

WLP1500-FDL
 SEPTIC MANUAL

SHEET NO.
 1 OF 1

WLP1650-FDL TANK SPECIFICATIONS

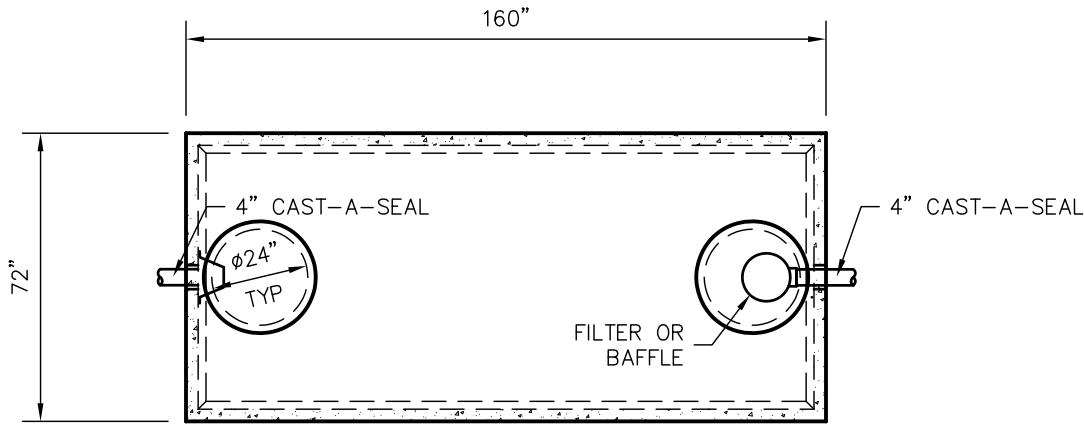

TOP VIEW

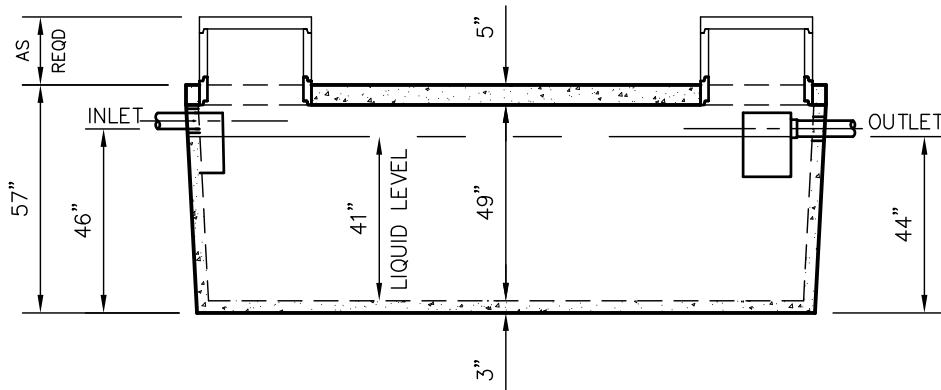

SIDE VIEW

DIMENSIONS:

WALL: 3"
 BOTTOM: 3"
 COVER: 5"
 MANHOLE: 24" I.D. PRECAST CONCRETE RISER
 HEIGHT: 57" O.D.
 LENGTH: 160" O.D.
 WIDTH: 72" O.D.
 BELOW INLET: 46" O.D.
 LIQUID LEVEL: 41"
 WEIGHT: 15,000 LBS.

INLET AND OUTLET:
 4" CAST-A-SEAL BOOT OR EQUAL

INLET AND OUTLET BAFFLE AND FILTER:
 SEE DETAIL #10

LIQUID CAPACITY: 42.00 GAL/IN

HOLDING TANK:
 OUTLET HOLE PLUGGED
 ACTUAL CAPACITY: 1806 GALLONS

LOADING DESIGN: 8' 0" UNSATURATED SOIL

TANK CAN BE USED AS:
 SEPTIC/ HOLDING/ PUMP OR SIPHON

COVER: MIX DESIGN #8 (NO FIBER)
 TANK: MIX DESIGN #9 (SMALL FIBER)

CUSTOMIZED TANKS:
 FOR CUSTOM TANKS CONTACT WIESER CONCRETE

TANKS ARE MANUFACTURED TO MEET OR EXCEED ASTM C-1227 REQUIREMENTS

DRAWINGS SUBMITTED FOR APPROVAL	
APPROVED BY: _____	_____
APPROVAL DATE: _____	_____
PRODUCTS NEEDED BY: _____	_____

PRE-POUR:		SCALE: 1/4"=1'-0"		REV. DATE:
DRAWN BY: WCP	DATE: 00/00/00	<div style="font-size: 2em; font-weight: bold; text-align: center;">WIESER CONCRETE</div> <div style="font-size: 0.8em; text-align: center;"> W3716 US HWY 10 MAIDEN ROCK, WI 54750 800-325-8456 </div>		
<div style="font-size: 1.2em; font-weight: bold;">WLP1650-FDL</div> <div style="font-size: 1.2em; font-weight: bold;">SEPTIC MANUAL</div>		<div style="font-size: 1.2em; font-weight: bold;">SHEET NO.</div> <div style="font-size: 2em; font-weight: bold; text-align: center;">1</div> <div style="font-size: 1.2em; font-weight: bold; text-align: center;">OF 1</div>		

WLP2000-FDL TANK SPECIFICATIONS

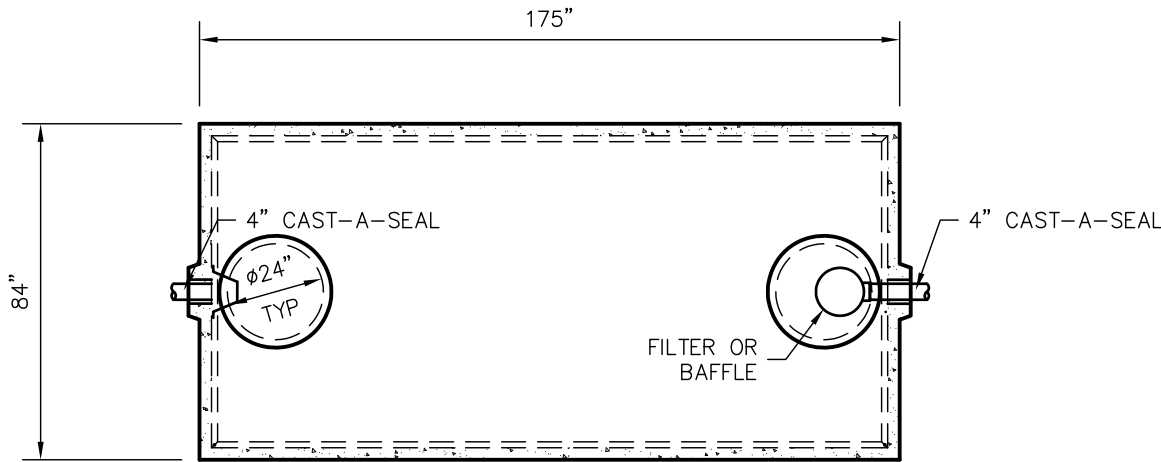

TOP VIEW

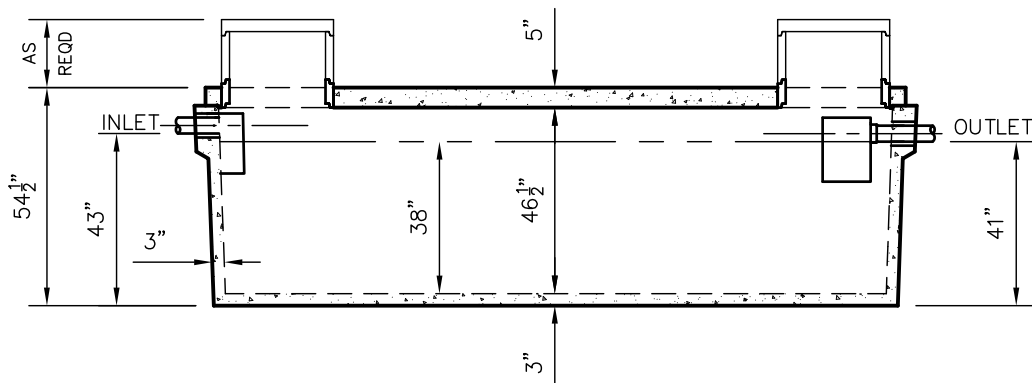

SIDE VIEW

DIMENSIONS:

WALL: 3"
 BOTTOM: 3"
 COVER: 5"
 MANHOLE: 24" I.D. PRECAST CONCRETE RISER
 HEIGHT: 54-1/2" O.D.
 LENGTH: 175" O.D.
 WIDTH: 84" O.D.
 BELOW INLET: 43" O.D.
 LIQUID LEVEL: 38"
 WEIGHT: 17,070 LBS.

INLET AND OUTLET:

4" CAST-A-SEAL BOOT OR EQUAL

INLET AND OUTLET BAFFLE AND FILTER:

WISCONSIN, SEE DETAIL #10
 (OTHER STATES SEE CHART)

LIQUID CAPACITY: 52.63 GAL/IN

HOLDING TANK:

OUTLET HOLE PLUGGED
 ACTUAL CAPACITY: 2,105 GALLONS

LOADING DESIGN: 8' 0" UNSATURATED SOIL

TANK CAN BE USED AS:

SEPTIC/ HOLDING/ PUMP OR SIPHON

COVER: MIX DESIGN #8 (NO FIBER)

TANK: MIX DESIGN #9 (SMALL FIBER)

CUSTOMIZED TANKS:

FOR CUSTOM TANKS CONTACT WIESER CONCRETE

TANKS ARE MANUFACTURED TO MEET OR EXCEED ASTM C-1227 REQUIREMENTS

**DRAWINGS SUBMITTED
FOR APPROVAL**

APPROVED BY: _____

APPROVAL DATE: _____

PRODUCTS NEEDED BY: _____

PRE-POUR:		SCALE: 1/4"=1'-0"	
DRAWN BY: WCP	REV:	DATE:	POST-POUR:
DATE: 00/00/00	FILE: WLP2000-FDL		

WIESER CONCRETE
 W3716 US HWY 10 MAIDEN ROCK, WI 54750
 800-325-8456

WLP2000-FDL
SEPTIC MANUAL

SHEET NO.
1 OF 1

WLP2500-FDL TANK SPECIFICATIONS

DIMENSIONS:
 WALL: 3"
 BOTTOM: 3"
 COVER: 5"
 MANHOLE: 24" I.D. PRECAST CONCRETE RISER
 HEIGHT: 70" O.D.
 LENGTH: 166" O.D.
 WIDTH: 81" O.D.
 BELOW INLET: 58" O.D.
 LIQUID LEVEL: 53"
 WEIGHT: 18,000 LBS.

INLET AND OUTLET:
 4" CAST-A-SEAL BOOT OR EQUAL

INLET AND OUTLET Baffle AND FILTER:
 SEE DETAIL #10

LIQUID CAPACITY: 49.17 GAL/IN

HOLDING TANK:
 OUTLET HOLE PLUGGED
 ACTUAL CAPACITY: 2704 GALLONS

LOADING DESIGN: 8' 0" UNSATURATED SOIL

TANK CAN BE USED AS:
 SEPTIC/ HOLDING/ PUMP OR SIPHON

COVER: MIX DESIGN #8 (NO FIBER)
TANK: MIX DESIGN #9 (SMALL FIBER)

CUSTOMIZED TANKS:
 FOR CUSTOM TANKS CONTACT WIESER CONCRETE

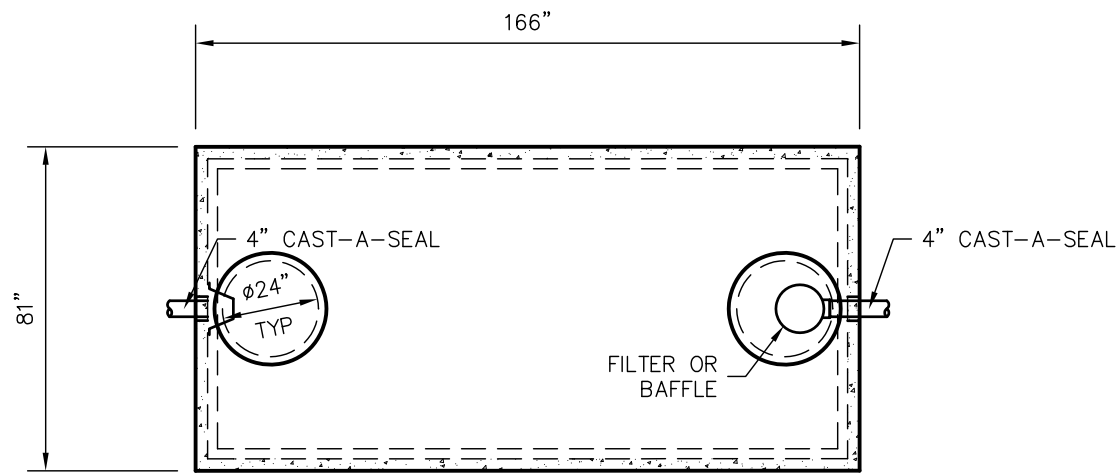

TOP VIEW

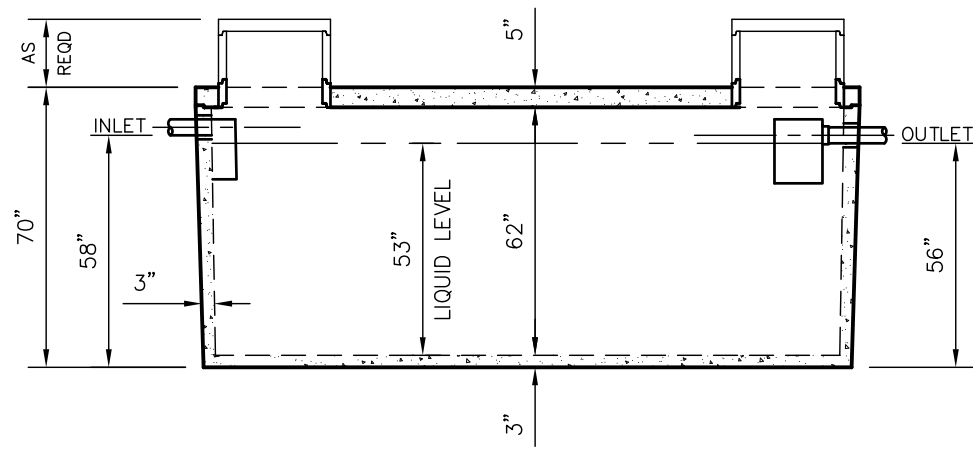

SIDE VIEW

TANKS ARE MANUFACTURED TO MEET OR EXCEED ASTM C-1227 REQUIREMENTS

**DRAWINGS SUBMITTED
FOR APPROVAL**

APPROVED BY: _____
 APPROVAL DATE: _____
 PRODUCTS NEEDED BY: _____

DRAWN BY: WCP	SCALE: 1/4"=1'-0"	PRE-POUR:	POST-POUR:
DATE: 00/00/00	REV. DATE:		
FILE: W2500-FDL			

WIESER CONCRETE
 W3716 US HWY 10 MAIDEN ROCK, WI 54750
 800-325-8456

WLP2500-FDL
SEPTIC MANUAL

SHEET NO.
1 OF 1

W3000-FDL TANK SPECIFICATIONS

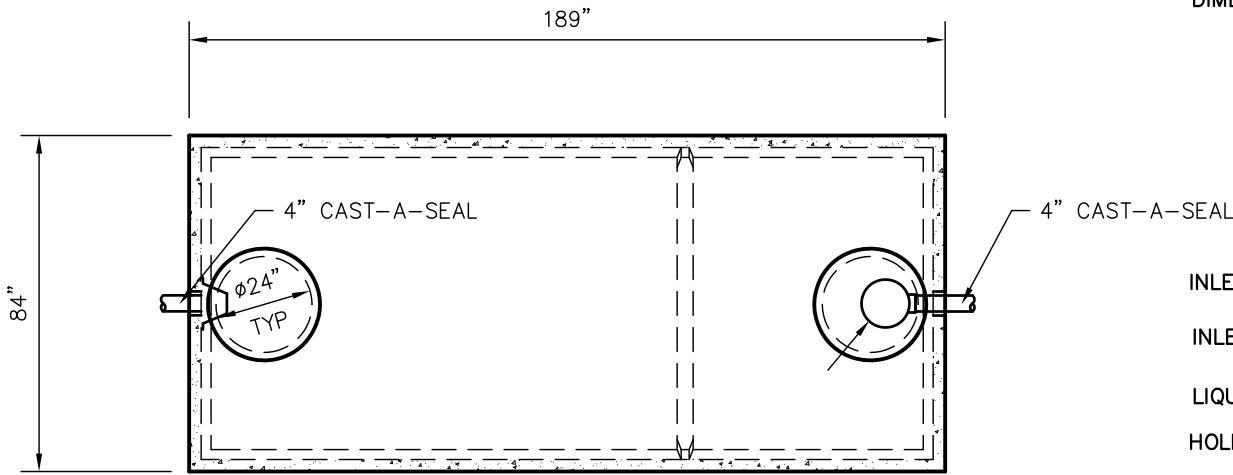

TOP VIEW

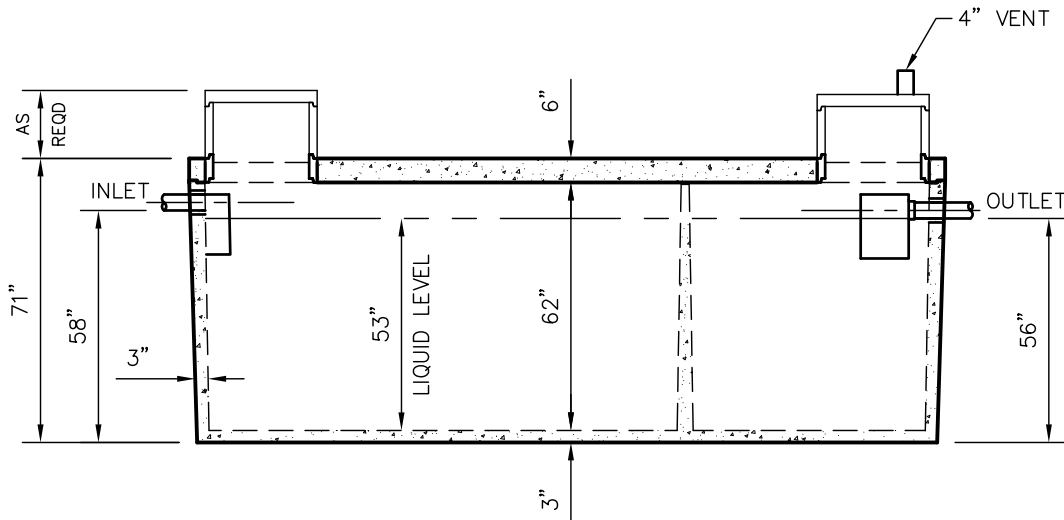

SIDE VIEW

DIMENSIONS:

- WALL: 3"
- BOTTOM: 3"
- COVER: 6"
- MANHOLE: 24" I.D. PRECAST CONCRETE RISER
- HEIGHT: 71" O.D.
- LENGTH: 189" O.D.
- WIDTH: 84" O.D.
- BELOW INLET: 58" O.D.
- LIQUID LEVEL: 53"
- WEIGHT: 23,000 LBS.

INLET AND OUTLET:

4" CAST-A-SEAL BOOT OR EQUAL

INLET AND OUTLET Baffle AND FILTER:
SEE DETAIL #10

LIQUID CAPACITY: 57.11 GAL/IN

HOLDING TANK:

OUTLET HOLE PLUGGED
SEE CENTER WALL DETAIL BELOW FOR HOLDING
ACTUAL CAPACITY: 3141 GALLONS

LOADING DESIGN: 8' 0" UNSATURATED SOIL

TANK CAN BE USED AS:

SEPTIC/ HOLDING/ PUMP OR SIPHON

COVER: MIX DESIGN #8 (NO FIBER)

TANK: MIX DESIGN #9 (SMALL FIBER)

CUSTOMIZED TANKS:

FOR CUSTOM TANKS CONTACT WIESER CONCRETE

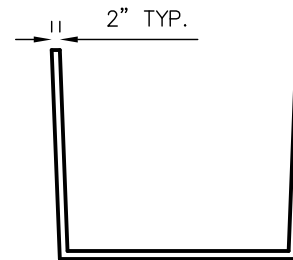

CENTER WALL DETAIL

**DRAWINGS SUBMITTED
FOR APPROVAL**

APPROVED BY: _____
APPROVAL DATE: _____
PRODUCTS NEEDED BY: _____

TANKS ARE MANUFACTURED TO MEET OR EXCEED ASTM C-1227 REQUIREMENTS

DRAWN BY: WCP	SCALE: 1/4" = 1'-0"	PRE-POUR:	POST-POUR:
DATE: 00/00/00	REV. DATE:		
<p style="font-size: 24pt; font-weight: bold; margin: 0;">WIESER CONCRETE</p> <p style="font-size: 10pt; margin: 0;">W3716 US HWY 10 MAIDEN ROCK, WI 54750</p> <p style="font-size: 12pt; margin: 0;">800-325-8456</p>			
<p style="font-weight: bold; margin: 0;">W3000-FDL</p> <p style="font-weight: bold; margin: 0;">SEPTIC MANUAL</p>		<p style="font-weight: bold; margin: 0;">SHEET NO.</p> <p style="font-size: 24pt; margin: 0;">1 / 1</p>	

WLP1000/500-FDL TANK SPECIFICATIONS

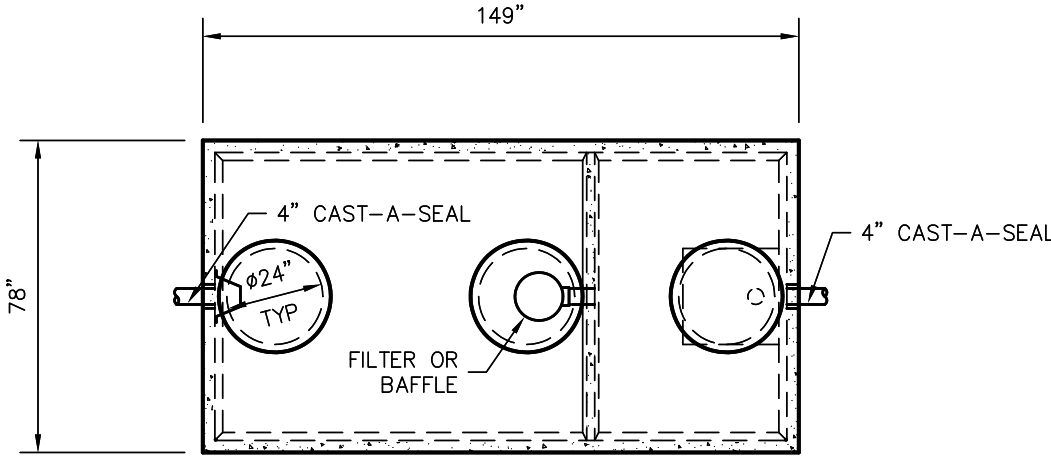

TOP VIEW

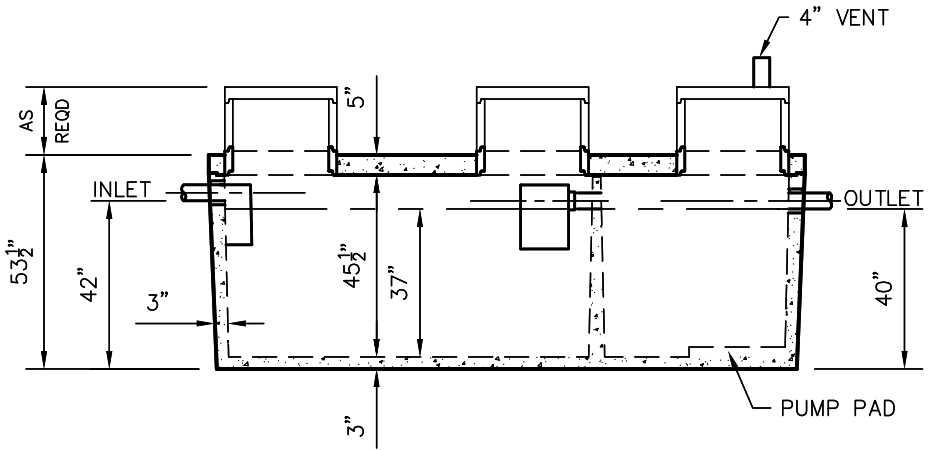

SIDE VIEW

DIMENSIONS:
 WALL: 3"
 BOTTOM: 3"
 COVER: 5"
 MANHOLE: 24" I.D. PRECAST CONCRETE RISER
 HEIGHT: 53-1/2"
 LENGTH: 149" O.D.
 WIDTH: 78" O.D.
 BELOW INLET: 42" O.D.
 LIQUID LEVEL: 37"
 WEIGHT: 15,000 LBS.

INLET AND OUTLET:
 4" CAST-A-SEAL BOOT OR EQUAL

INLET AND OUTLET BAFFLE AND FILTER:
 SEE DETAIL #10

LIQUID CAPACITY: 27.18 GAL/IN (SEPTIC)
 13.67 GAL/IN (PUMP)

LOADING DESIGN: 8' 0" UNSATURATED SOIL

TANK CAN BE USED AS:
 SEPTIC/SEPTIC, SEPTIC/PUMP
 OR SEPTIC/SIPHON

COVER: MIX DESIGN #8 (NO FIBER)
TANK: MIX DESIGN #9 (SMALL FIBER)

CUSTOMIZED TANKS:
 FOR CUSTOM TANKS CONTACT WIESER CONCRETE

TANKS ARE MANUFACTURED TO MEET OR EXCEED ASTM C-1227 REQUIREMENTS

**DRAWINGS SUBMITTED
FOR APPROVAL**

APPROVED BY: _____
 APPROVAL DATE: _____
 PRODUCTS NEEDED BY: _____

PRE-FOUR:		SCALE: 1/4" = 1'-0"		POST-POUR:	
DRAWN BY: WCP		REV. DATE:		DATE:	
FILE: WLP1000-500 FDL		WIESER CONCRETE			
W3716 US HWY 10 MAIDEN ROCK, WI 54750					
800-325-8456					
WLP1000/500-FDL SEPTIC MANUAL					
SHEET NO. 1 OF 1					

WLP1000/650-FDL TANK SPECIFICATIONS

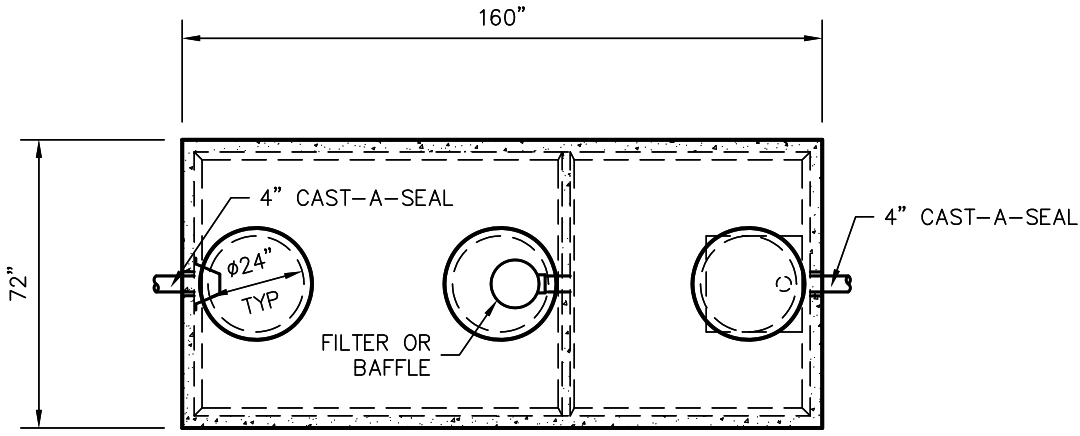

TOP VIEW

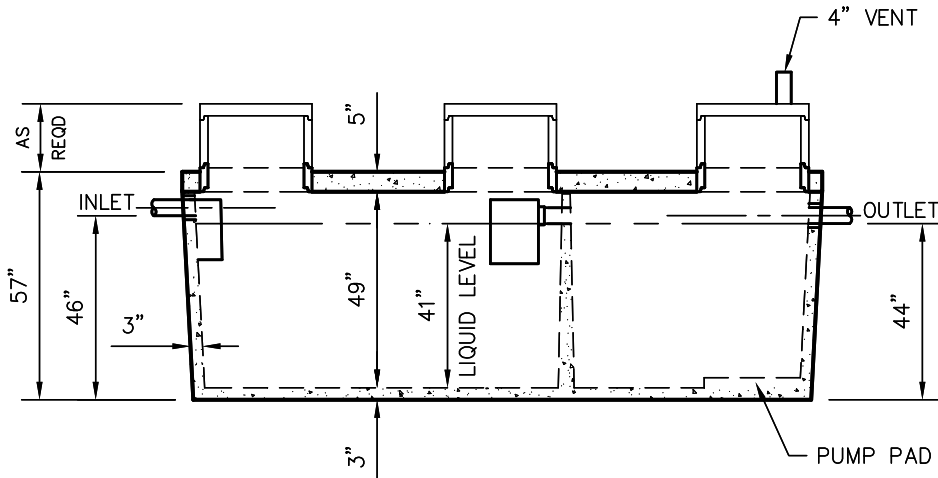

SIDE VIEW

DIMENSIONS:

WALL: 3"
 BOTTOM: 3"
 COVER: 5"
 MANHOLE: 24" I.D. PRECAST CONCRETE RISER
 HEIGHT: 57"
 LENGTH: 160" O.D.
 WIDTH: 72" O.D.
 BELOW INLET: 46" O.D.
 LIQUID LEVEL: 41"
 WEIGHT: 15,000 LBS.

INLET AND OUTLET:
 4" CAST-A-SEAL BOOT OR EQUAL

INLET AND OUTLET BAFFLE AND FILTER:
 SEE DETAIL #10

LIQUID CAPACITY: 24.74 GAL/IN (SEPTIC)
 15.93 GAL/IN (PUMP)

LOADING DESIGN: 8' 0" UNSATURATED SOIL

TANK CAN BE USED AS:
 SEPTIC/SEPTIC, SEPTIC/PUMP
 OR SEPTIC/SIPHON

COVER: MIX DESIGN #8 (NO FIBER)
 TANK: MIX DESIGN #9 (SMALL FIBER)

CUSTOMIZED TANKS:
 FOR CUSTOM TANKS CONTACT WIESER CONCRETE

TANKS ARE MANUFACTURED TO MEET OR EXCEED ASTM C-1227 REQUIREMENTS

**DRAWINGS SUBMITTED
 FOR APPROVAL**

APPROVED BY: _____
 APPROVAL DATE: _____
 PRODUCTS NEEDED BY: _____

PRE-POUR:	SCALE: 1/4"=1'-0"
POST-POUR:	REV. DATE:
DRAWN BY: WCP	DATE: 00/00/00
FILE: WLP1000-650 FDL	

WIESER CONCRETE
 W3716 US HWY 10 MAIDEN ROCK, WI 54750
 800-325-8456

WLP1000/650-FDL
 SEPTIC MANUAL

SHEET NO.
 1 OF 1

WLP1280/800-FDL TANK SPECIFICATIONS

DIMENSIONS:

WALL: 3"
 BOTTOM: 3"
 COVER: 5"
 MANHOLE: 24" I.D. PRECAST CONCRETE RISER
 HEIGHT: 54-1/2" O.D.
 LENGTH: 175" O.D.
 WIDTH: 84" O.D.
 BELOW INLET: 43" O.D.
 LIQUID LEVEL: 38"
 WEIGHT: 18,000 LBS.

INLET AND OUTLET:
 4" CAST-A-SEAL BOOT OR EQUAL

INLET AND OUTLET Baffle AND FILTER:
 WISCONSIN, SEE DETAIL #10
 (OTHER STATES SEE CHART)

LIQUID CAPACITY: 33.44 GAL/IN (SEPTIC)
 20.60

LOADING DESIGN: 8' 0" UNSATURATED SOIL

TANK CAN BE USED AS:
 SEPTIC/SEPTIC, SEPTIC/PUMP
 OR SEPTIC/SIPHON

COVER: MIX DESIGN #8 (NO FIBER)
TANK: MIX DESIGN #9 (SMALL FIBER)

CUSTOMIZED TANKS:
 FOR CUSTOM TANKS CONTACT WIESER CONCRETE

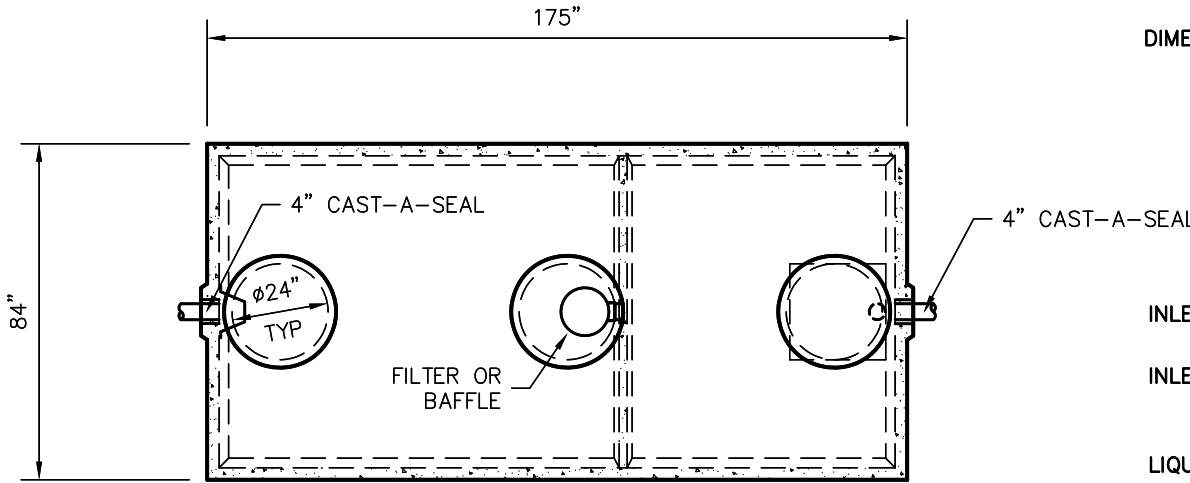

TOP VIEW

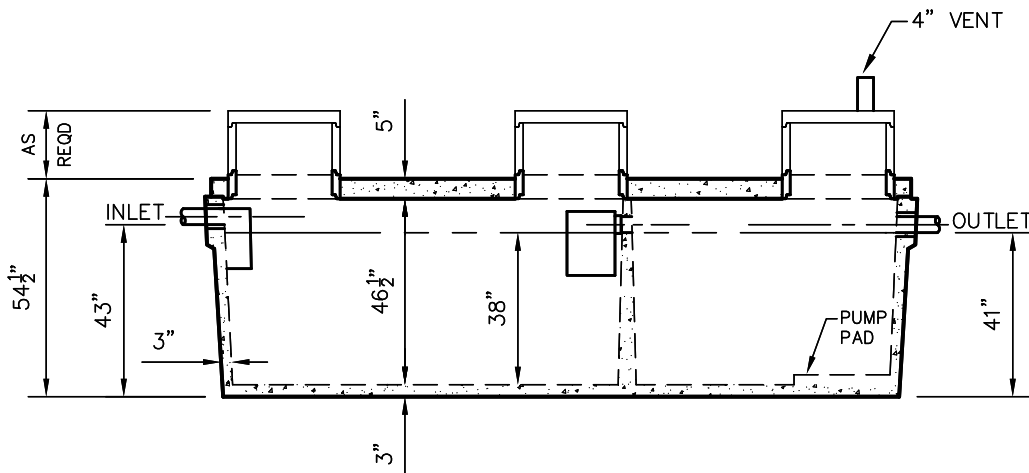

SIDE VIEW

TANKS ARE MANUFACTURED TO MEET OR EXCEED ASTM C-1227 REQUIREMENTS

**DRAWINGS SUBMITTED
FOR APPROVAL**

APPROVED BY: _____
 APPROVAL DATE: _____
 PRODUCTS NEEDED BY: _____

PRE-POUR:	POST-POUR:
SCALE: 1/4" = 1'-0"	REV. DATE:
DRAWN BY: WCP	DATE: 00/00/00
FILE: WLP1280-800 FDL	

WIESER CONCRETE

W5716 US HWY 10 MAIDEN ROCK, WI 54750
 800-325-8456

WLP1280/800-FDL
 SEPTIC MANUAL

SHEET NO.
 1 OF 1

W1500/1000-FDL TANK SPECIFICATIONS

DIMENSIONS:

WALL: 3"
 BOTTOM: 3"
 COVER: 5"
 MANHOLE: 24" I.D. PRECAST CONCRETE RISER
 HEIGHT: 70" O.D.
 LENGTH: 166" O.D.
 WIDTH: 81" O.D.
 BELOW INLET: 58" O.D.
 LIQUID LEVEL: 53"
 WEIGHT: 18,500 LBS

INLET AND OUTLET:

4" CAST-A-SEAL BOOT OR EQUAL

INLET AND OUTLET Baffle AND FILTER:

SEE DETAIL #10

LIQUID CAPACITY: 28.95 GAL/IN (SEPTIC)
 19.54 GAL/IN (PUMP)

LOADING DESIGN: 8' 0" UNSATURATED SOIL

TANK CAN BE USED AS:

SEPTIC/SEPTIC, SEPTIC/PUMP
 OR SEPTIC/SIPHON

COVER: MIX DESIGN #8 (NO FIBER)

TANK: MIX DESIGN #9 (SMALL FIBER)

CUSTOMIZED TANKS:

FOR CUSTOM TANKS CONTACT WIESER CONCRETE

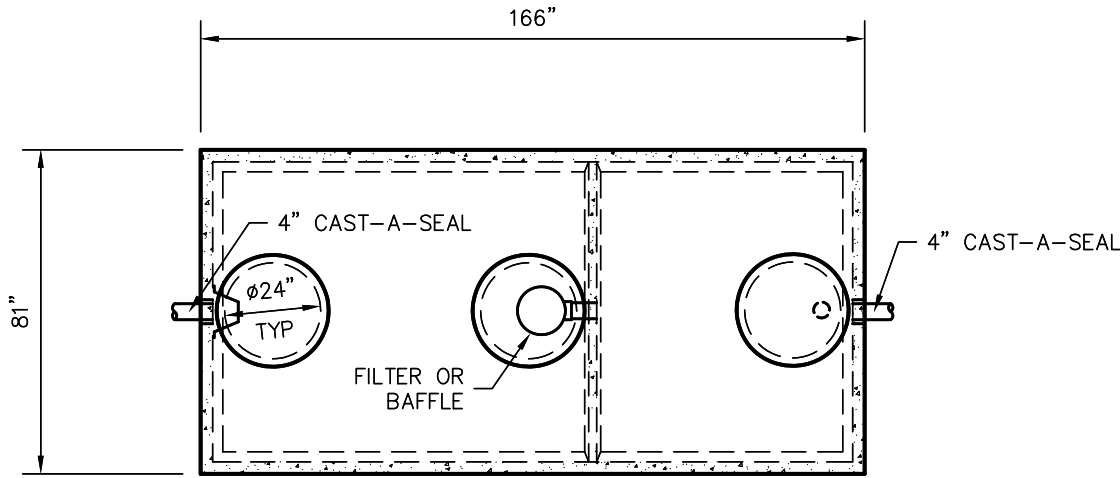

TOP VIEW

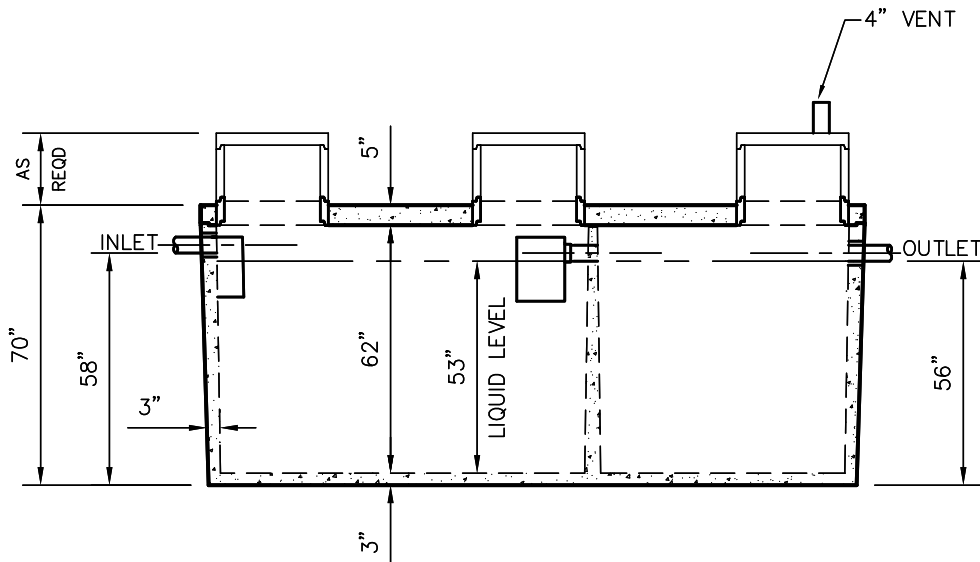

SIDE VIEW

TANKS ARE MANUFACTURED TO MEET OR EXCEED ASTM C-1227 REQUIREMENTS

**DRAWINGS SUBMITTED
FOR APPROVAL**

APPROVED BY: _____
 APPROVAL DATE: _____
 PRODUCTS NEEDED BY: _____

PRE-POUR:

SCALE: 1/4"=1'-0"

REV:

DATE:

DRAWN BY: WCP

DATE: 00/00/00

FILE: W1500-1000 FDL

WIESER CONCRETE

W3716 US HWY 10 MAIDEN ROCK, WI 54750

800-325-8456

W1500/1000-FDL
SEPTIC MANUAL

SHEET NO.

1 OF 1

W2000/1000-FDL TANK SPECIFICATIONS

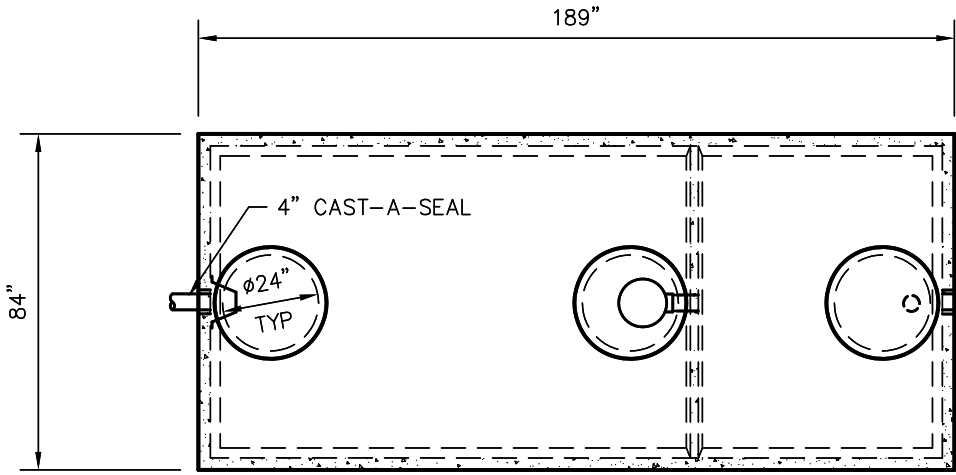

TOP VIEW

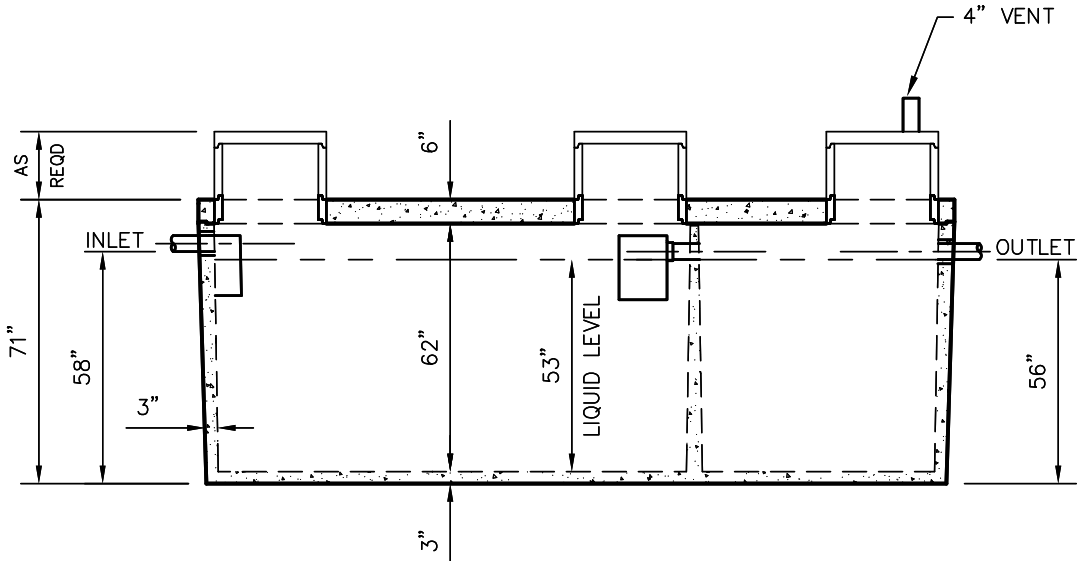

SIDE VIEW

DIMENSIONS:
 WALL: 3"
 BOTTOM: 3"
 COVER: 6"
 MANHOLE: 24" I.D. PRECAST CONCRETE RISER
 HEIGHT: 71" O.D.
 LENGTH: 189" O.D.
 WIDTH: 84" O.D.
 BELOW INLET: 58" O.D.
 LIQUID LEVEL: 53"
 WEIGHT: 23,000 LBS.

INLET AND OUTLET:
 4" CAST-A-SEAL BOOT OR EQUAL
INLET AND OUTLET Baffle AND FILTER:
 SEE DETAIL #10

LIQUID CAPACITY: 38.13 GAL/IN (SEPTIC)
 18.98 GAL/IN (PUMP)

LOADING DESIGN: 8' 0" UNSATURATED SOIL

TANK CAN BE USED AS:
 SEPTIC/SEPTIC, SEPTIC/PUMP
 OR SEPTIC/SIPHON

COVER: MIX DESIGN #8 (NO FIBER)
TANK: MIX DESIGN #9 (SMALL FIBER)

CUSTOMIZED TANKS:
 FOR CUSTOM TANKS CONTACT WIESER CONCRETE

PRE-FOUR:	POST-POUR:
SCALE: 1/4"=1'-0"	REV. DATE:
DRAWN BY: WCP	DATE: 00/00/00
FILE: W2000-1000 FDL	

WIESER CONCRETE
 W3716 US HWY 10 MAIDEN ROCK, WI 54750
 800-325-8456

W2000/1000-FDL
 SEPTIC MANUAL

**DRAWINGS SUBMITTED
FOR APPROVAL**

APPROVED BY: _____

APPROVAL DATE: _____

PRODUCTS NEEDED BY: _____

SHEET NO.
 1 OF 1

WLP1000/500-FDL TRIPLE TANK SPECIFICATIONS

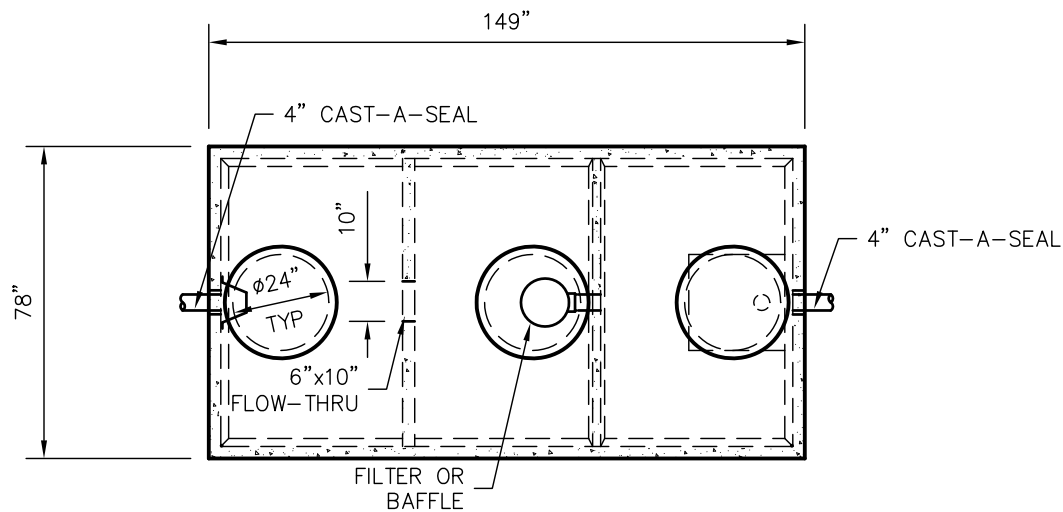

TOP VIEW

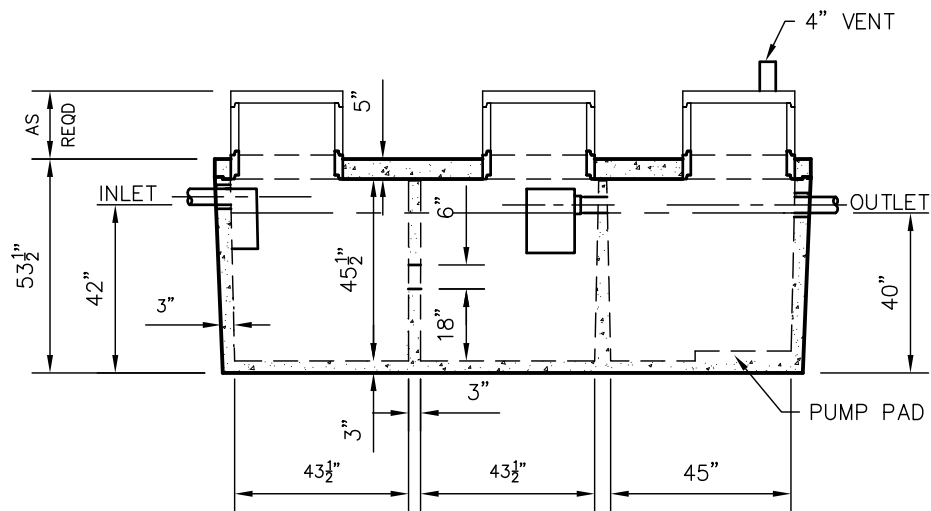

SIDE VIEW

DIMENSIONS:

- WALL: 3"
- BOTTOM: 3"
- COVER: 5"
- MANHOLE: 24" I.D. PRECAST CONCRETE RISER
- HEIGHT: 53-1/2"
- LENGTH: 149" O.D.
- WIDTH: 78" O.D.
- BELOW INLET: 42" O.D.
- LIQUID LEVEL: 37"
- WEIGHT: 15,000 LBS.

INLET AND OUTLET:
4" CAST-A-SEAL BOOT OR EQUAL

INLET AND OUTLET Baffle AND FILTER:
SEE DETAIL #10

LIQUID CAPACITY: 13.59 GAL/IN (SEPTIC)
13.59 GAL/IN (SEPTIC)
13.67 GAL/IN (PUMP)

LOADING DESIGN: 8' 0" UNSATURATED SOIL

TANK CAN BE USED AS:
SEPTIC/SEPTIC, SEPTIC/PUMP
OR SEPTIC/SIPHON

COVER: MIX DESIGN #8 (NO FIBER)
TANK: MIX DESIGN #9 (SMALL FIBER)

CUSTOMIZED TANKS:
FOR CUSTOM TANKS CONTACT WIESER CONCRETE

**DRAWINGS SUBMITTED
FOR APPROVAL**

APPROVED BY: _____
 APPROVAL DATE: _____
 PRODUCTS NEEDED BY: _____

TANKS ARE MANUFACTURED TO MEET OR EXCEED ASTM C-1227 REQUIREMENTS

PRE-FOUR:		SCALE: 1/4"=1'-0"		POST-POUR:	
DRAWN BY: WCP	DATE: 00/00/00	REV:	DATE:	WIESER CONCRETE W3716 US HWY 10 MAIDEN ROCK, WI 54750 800-325-8456	
WLP1000/500-FDL TRIPLE SEPTIC MANUAL					
SHEET NO. 1 OF 1					

WLP1000/650-FDL TRIPLE TANK SPECIFICATIONS

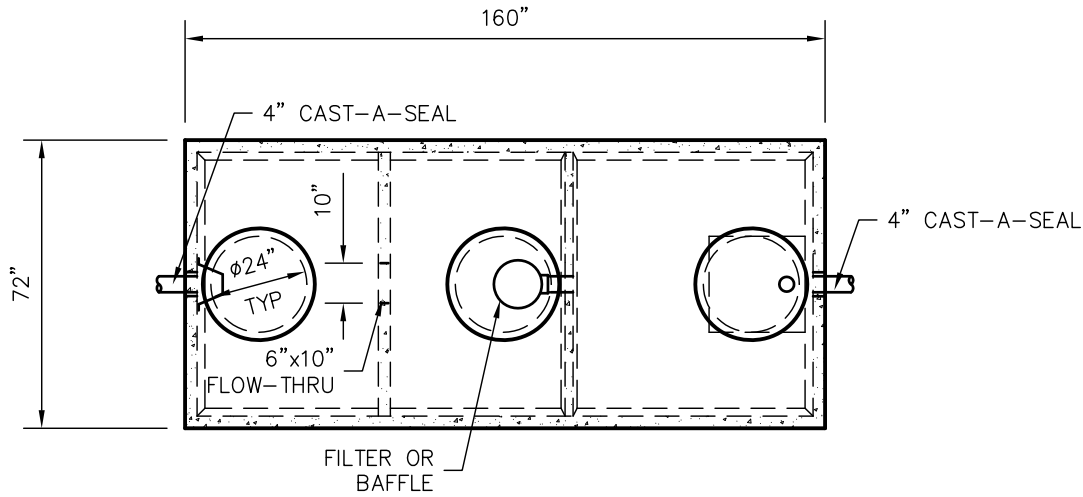

TOP VIEW

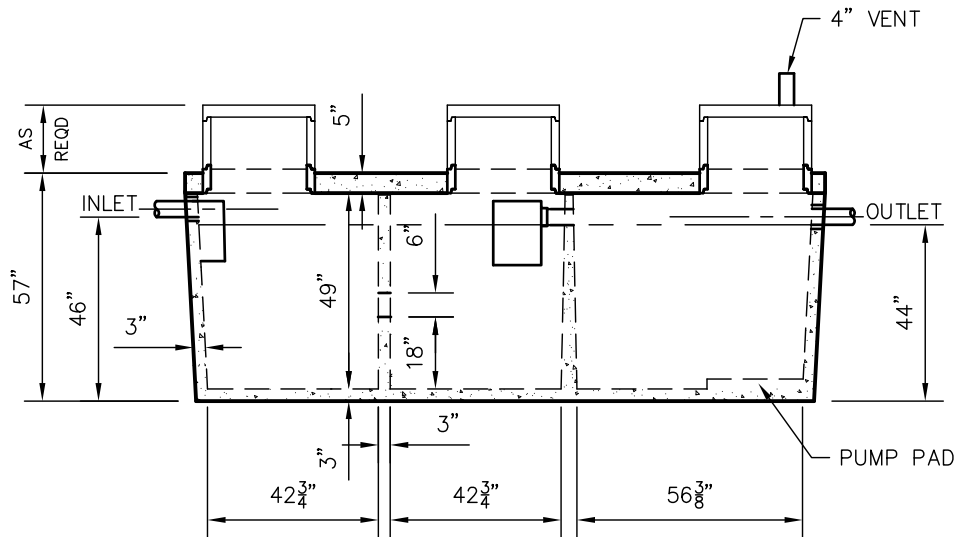

SIDE VIEW

TANKS ARE MANUFACTURED TO MEET OR EXCEED ASTM C-1227 REQUIREMENTS

DIMENSIONS:

WALL: 3"
 BOTTOM: 3"
 COVER: 5"
 MANHOLE: 24" I.D. PRECAST CONCRETE RISER
 HEIGHT: 57"
 LENGTH: 160" O.D.
 WIDTH: 72" O.D.
 BELOW INLET: 46" O.D.
 LIQUID LEVEL: 41"
 WEIGHT: 15,000 LBS.

INLET AND OUTLET:
 4" CAST-A-SEAL BOOT OR EQUAL

INLET AND OUTLET BAFFLE AND FILTER:
 SEE DETAIL #10

LIQUID CAPACITY: 12.37 GAL/IN (SEPTIC)
 12.37 GAL/IN (SEPTIC)
 15.93 GAL/IN (PUMP)

LOADING DESIGN: 8' 0" UNSATURATED SOIL

TANK CAN BE USED AS:
 SEPTIC/SEPTIC, SEPTIC/PUMP
 OR SEPTIC/SIPHON

COVER: MIX DESIGN #8 (NO FIBER)
 TANK: MIX DESIGN #9 (SMALL FIBER)

CUSTOMIZED TANKS:
 FOR CUSTOM TANKS CONTACT WIESER CONCRETE

**DRAWINGS SUBMITTED
 FOR APPROVAL**

APPROVED BY: _____
 APPROVAL DATE: _____
 PRODUCTS NEEDED BY: _____

WIESER CONCRETE
 W3716 US HWY 10 MAIDEN ROCK, WI 54750
 800-325-8456

WLP1000/650-FDL TRIPLE
 SEPTIC MANUAL

SHEET NO.
 1 OF 1

SCALE: 1/4"=1'-0"
 DRAWN BY: WCP
 DATE: 00/00/00
 PRE-POUR:
 POST-POUR:
 REV. DATE:
 FILE: WLP1000-650 FDL

WLP1280/800-FDL TRIPLE TANK SPECIFICATIONS

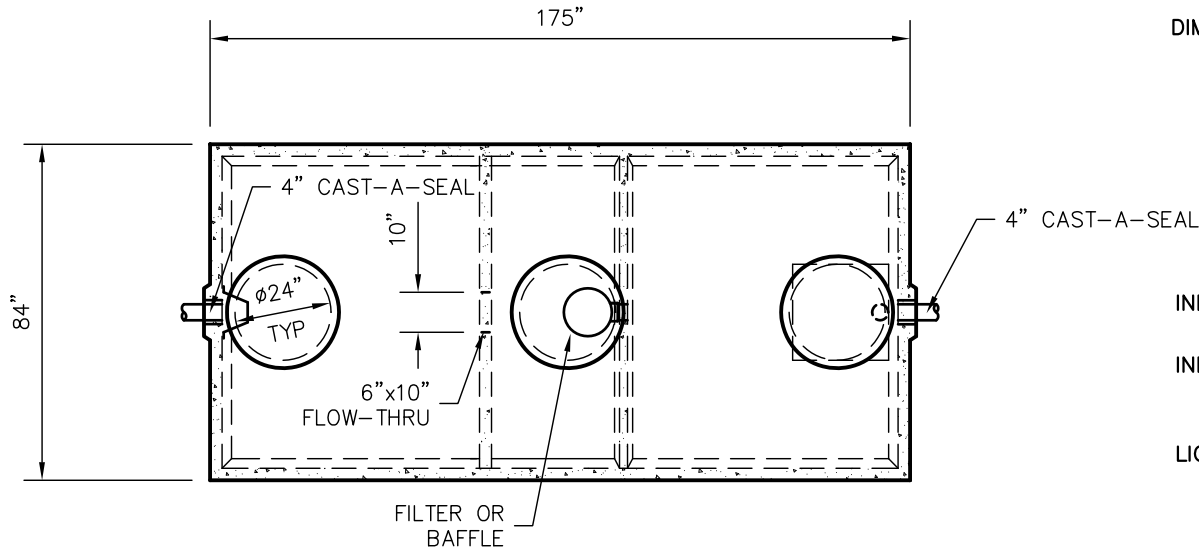

TOP VIEW

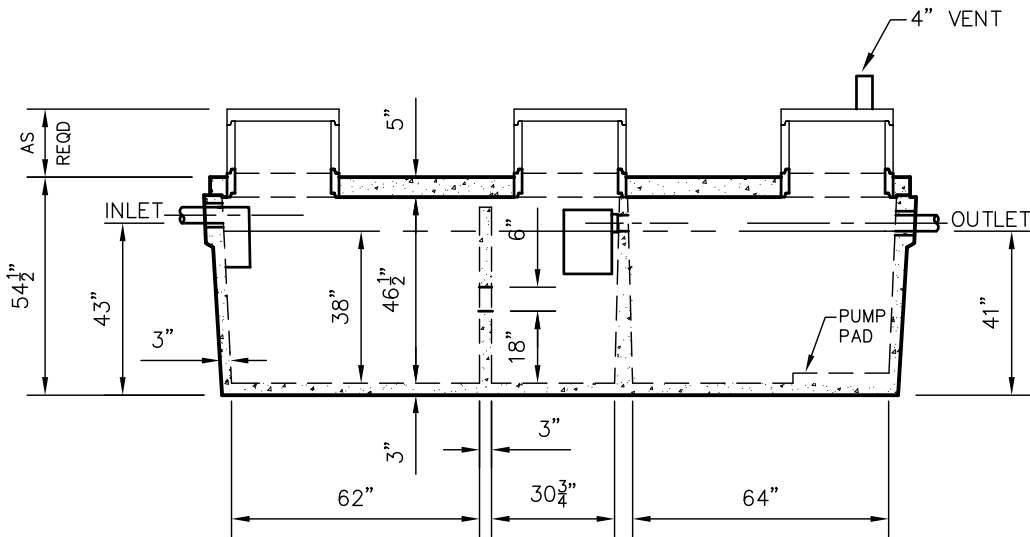

SIDE VIEW

DIMENSIONS:

- WALL: 3"
- BOTTOM: 3"
- COVER: 5"
- MANHOLE: 24" I.D. PRECAST CONCRETE RISER
- HEIGHT: 54-1/2" O.D.
- LENGTH: 175" O.D.
- WIDTH: 84" O.D.
- BELOW INLET: 43" O.D.
- LIQUID LEVEL: 38"
- WEIGHT: 18,000 LBS.

INLET AND OUTLET:

4" CAST-A-SEAL BOOT OR EQUAL

INLET AND OUTLET Baffle AND FILTER:

WISCONSIN, SEE DETAIL #10
(OTHER STATES SEE CHART)

- LIQUID CAPACITY: 21.52 GAL/IN (SEPTIC)
- 10.68 GAL/IN (SEPTIC)
- 20.60 GAL/IN (PUMP)

LOADING DESIGN: 8' 0" UNSATURATED SOIL

TANK CAN BE USED AS:

SEPTIC/SEPTIC, SEPTIC/PUMP
OR SEPTIC/SIPHON

COVER: MIX DESIGN #8 (NO FIBER)

TANK: MIX DESIGN #9 (SMALL FIBER)

CUSTOMIZED TANKS:

FOR CUSTOM TANKS CONTACT WIESER CONCRETE

TANKS ARE MANUFACTURED TO MEET OR EXCEED ASTM C-1227 REQUIREMENTS

DRAWINGS SUBMITTED FOR APPROVAL

APPROVED BY: _____
APPROVAL DATE: _____
PRODUCTS NEEDED BY: _____

PRE-POUR:	SCALE: 1/4"=1'-0"
POST-POUR:	REV. DATE:
DRAWN BY: WCP	DATE: 00/00/00
FILE: WLP1280-800 FDL	

WIESER CONCRETE
W3716 US HWY 10 MAIDEN ROCK, WI 54750
800-325-8456

WLP1280/800-FDL TRIPLE
SEPTIC MANUAL

SHEET NO.
1 OF 1

W1500/1000-FDL TRIPLE TANK SPECIFICATIONS

DIMENSIONS:

WALL: 3"
 BOTTOM: 3"
 COVER: 5"
 MANHOLE: 24" I.D. PRECAST CONCRETE RISER
 HEIGHT: 70" O.D.
 LENGTH: 166" O.D.
 WIDTH: 81" O.D.
 BELOW INLET: 58" O.D.
 LIQUID LEVEL: 53"
 WEIGHT: 18,500 LBS

INLET AND OUTLET:
 4" CAST-A-SEAL BOOT OR EQUAL

INLET AND OUTLET Baffle AND FILTER:
 SEE DETAIL #10

LIQUID CAPACITY: 18.97 GAL/IN (SEPTIC)
 9.98 GAL/IN (SEPTIC)
 19.54 GAL/IN (PUMP)

LOADING DESIGN: 8' 0" UNSATURATED SOIL

TANK CAN BE USED AS:
 SEPTIC/SEPTIC, SEPTIC/PUMP
 OR SEPTIC/SIPHON

COVER: MIX DESIGN #8 (NO FIBER)
 TANK: MIX DESIGN #9 (SMALL FIBER)

CUSTOMIZED TANKS:
 FOR CUSTOM TANKS CONTACT WIESER CONCRETE

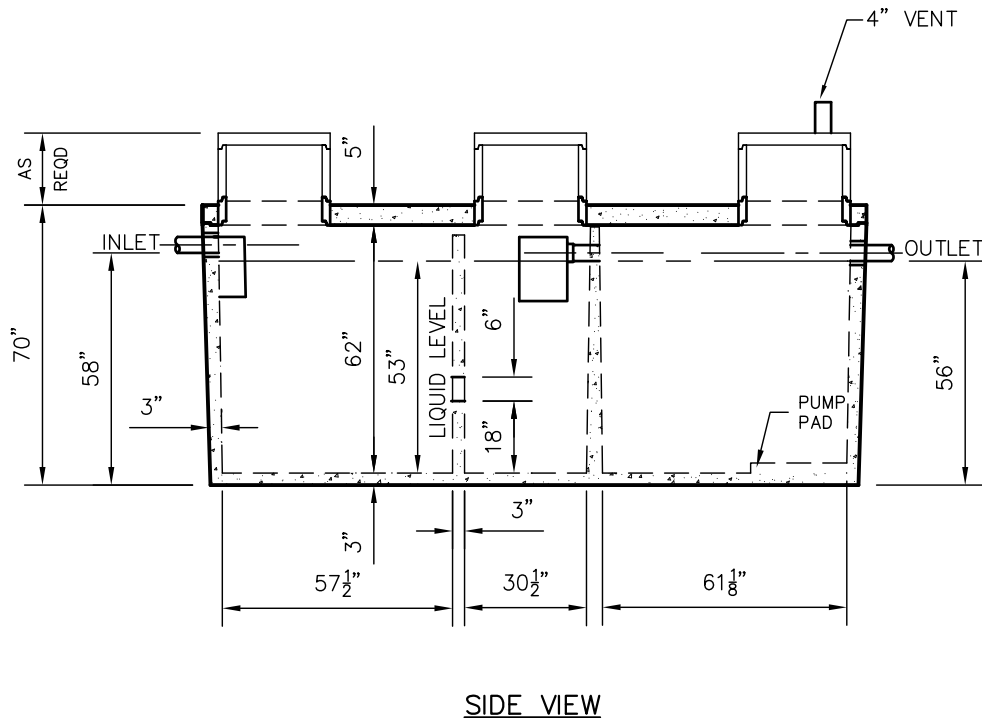
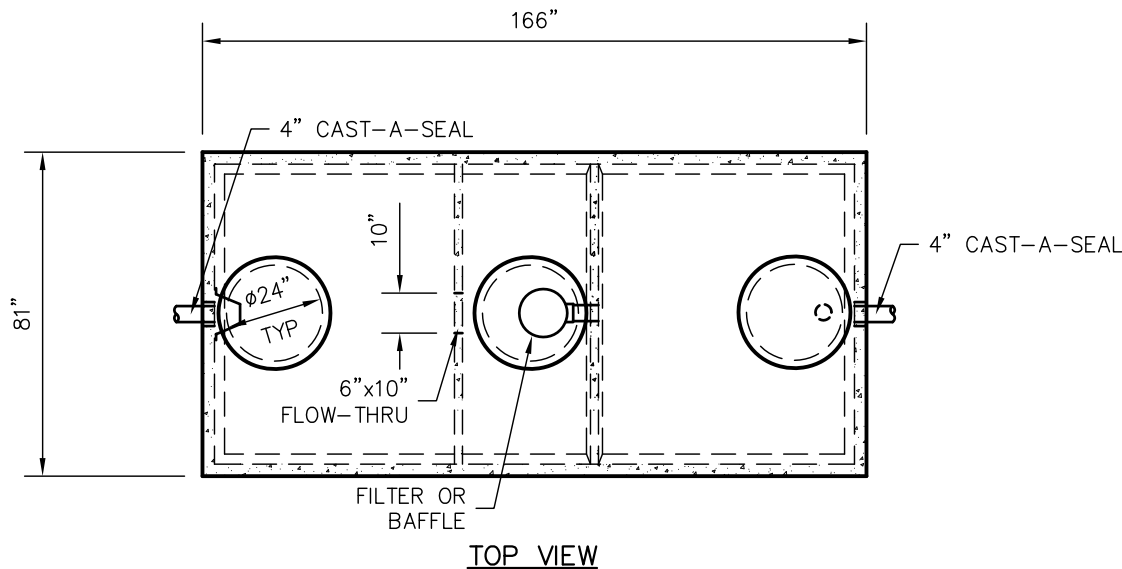

TANKS ARE MANUFACTURED TO MEET OR EXCEED ASTM C-1227 REQUIREMENTS

**DRAWINGS SUBMITTED
FOR APPROVAL**

APPROVED BY: _____
 APPROVAL DATE: _____
 PRODUCTS NEEDED BY: _____

PRE-POUR:

SCALE: 1/4"=1'-0"

DRAWN BY: WCP
 DATE: 00/00/00

REV. DATE:

POST-POUR:

FILE: W1500-1000 FDL

WIESER CONCRETE
 W3716 US HWY 10 MAIDEN ROCK, WI 54750
 800-325-8456

W1500/1000-FDL TRIPLE
 SEPTIC MANUAL

SHEET NO.
 1 OF 1

W2000/1000-FDL TRIPLE TANK SPECIFICATIONS

DIMENSIONS:

WALL: 3"
 BOTTOM: 3"
 COVER: 6"
 MANHOLE: 24" I.D. PRECAST CONCRETE RISER
 HEIGHT: 71" O.D.
 LENGTH: 189" O.D.
 WIDTH: 84" O.D.
 BELOW INLET: 58" O.D.
 LIQUID LEVEL: 53"
 WEIGHT: 23,000 LBS.

INLET AND OUTLET:
 4" CAST-A-SEAL BOOT OR EQUAL
 INLET AND OUTLET Baffle AND FILTER:
 SEE DETAIL #10

LIQUID CAPACITY: 25.31 GAL/IN (SEPTIC)
 12.82 GAL/IN (SEPTIC)
 18.98 GAL/IN (PUMP)

LOADING DESIGN: 8' 0" UNSATURATED SOIL

TANK CAN BE USED AS:
 SEPTIC/SEPTIC, SEPTIC/PUMP
 OR SEPTIC/SIPHON

COVER: MIX DESIGN #8 (NO FIBER)
 TANK: MIX DESIGN #9 (SMALL FIBER)

CUSTOMIZED TANKS:
 FOR CUSTOM TANKS CONTACT WIESER CONCRETE

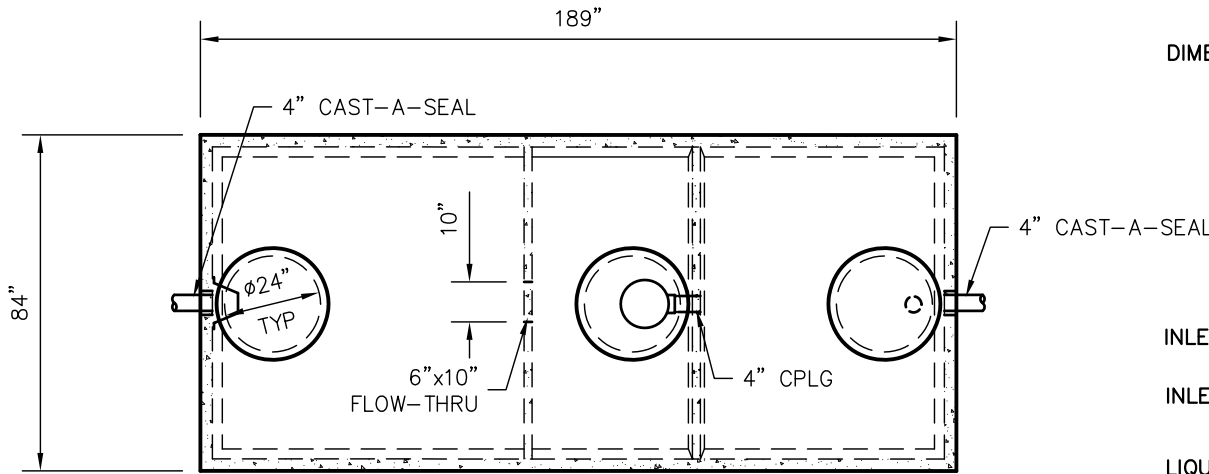

TOP VIEW

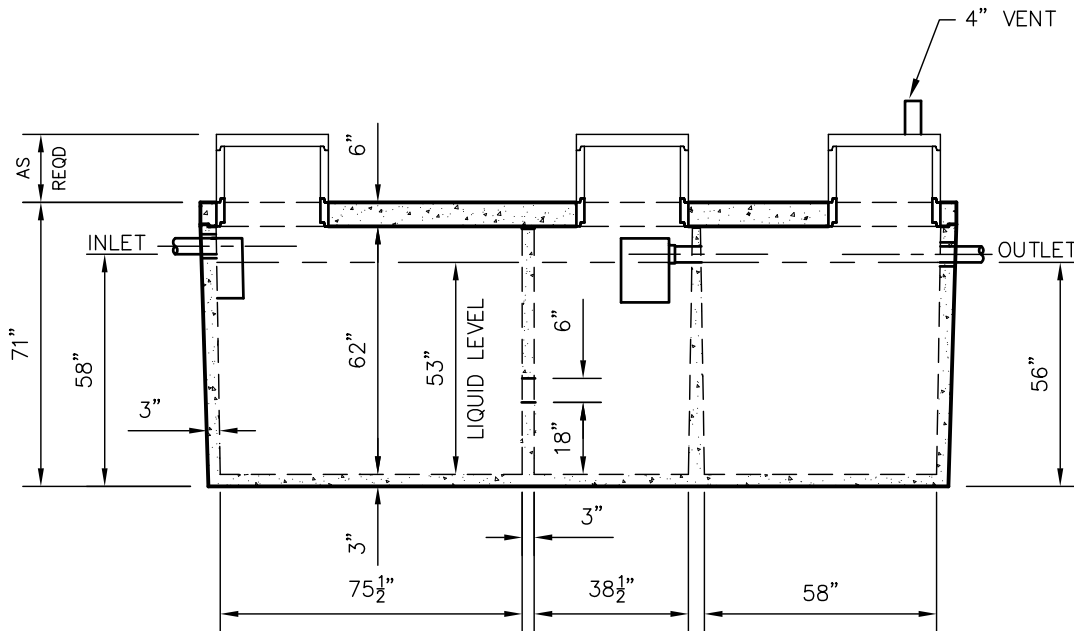

SIDE VIEW

TANKS ARE MANUFACTURED TO MEET OR EXCEED ASTM C-1227 REQUIREMENTS

DRAWINGS SUBMITTED FOR APPROVAL

APPROVED BY: _____
 APPROVAL DATE: _____
 PRODUCTS NEEDED BY: _____

PRE-POUR:

SCALE: 1/4"=1'-0"

DRAWN BY: WCP

DATE: 00/00/00

REV. DATE:

FILE: W2000-1000 FDL

WIESER CONCRETE

W3716 US HWY 10 MAIDEN ROCK, WI 54750

800-325-8456

W2000/1000-FDL TRIPLE

SEPTIC MANUAL

SHEET NO.

1 OF 1

WLP1600-FDL TRIPLE TANK SPECIFICATIONS

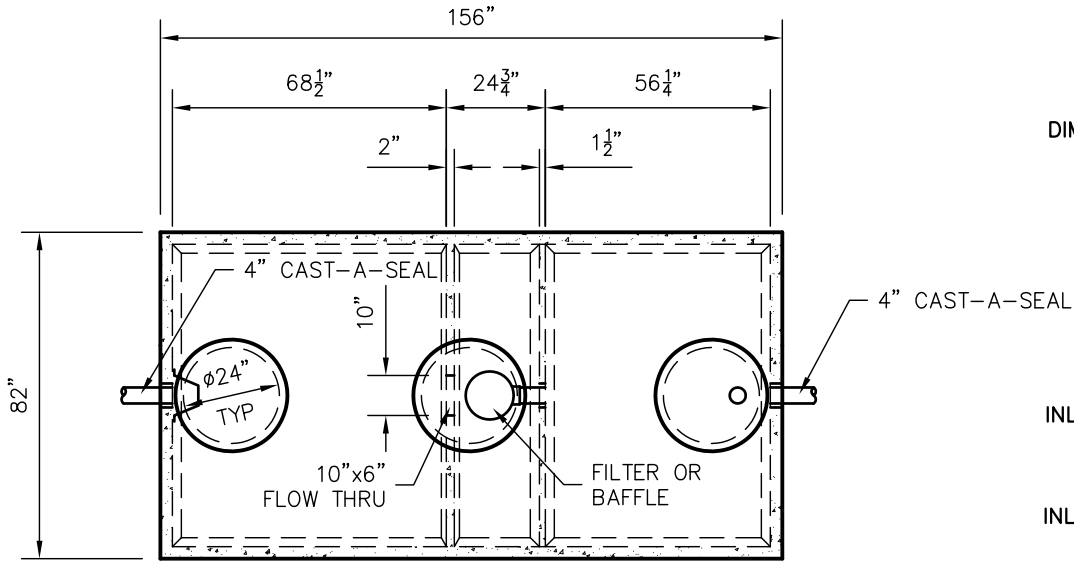

TOP VIEW

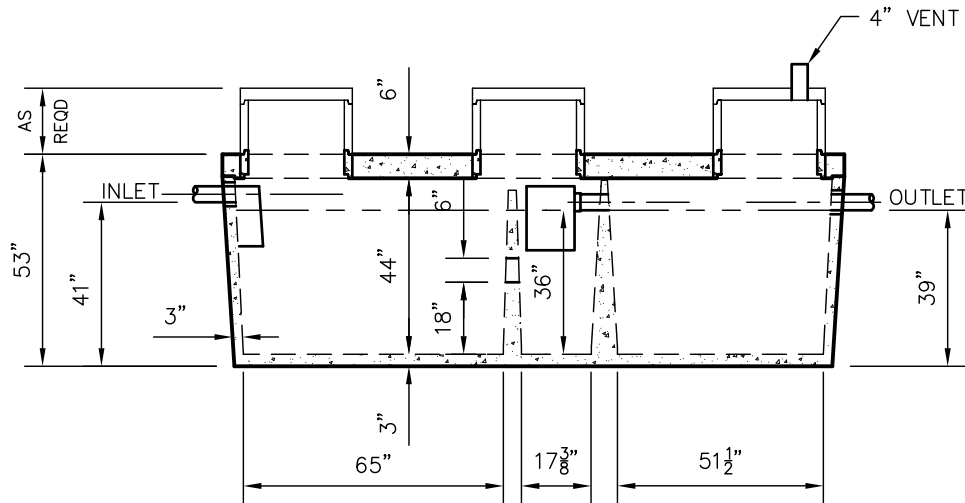

SIDE VIEW

DIMENSIONS:

WALL: 3"
 BOTTOM: 3"
 COVER: 6"
 MANHOLE: 24" I.D. PRECAST CONCRETE RISER
 HEIGHT: 53" O.D.
 LENGTH: 156" O.D.
 WIDTH: 82" O.D.
 BELOW INLET: 41" O.D.
 LIQUID LEVEL: 36"
 WEIGHT: 17,200 LBS

INLET AND OUTLET:
 4" CAST-A-SEAL BOOT OR EQUAL

INLET AND OUTLET BAFFLE AND FILTER:
 SEE DETAIL #10

LIQUID CAPACITY: 22.03 GAL/IN (SEPTIC)
 5.85 GAL/IN (SEPTIC)
 16.83 GAL/IN (PUMP)

LOADING DESIGN: 8'-0" UNSATURATED SOIL

TANK CAN BE USED AS:
 SEPTIC/SEPTIC, SEPTIC/PUMP
 OR SEPTIC/SIPHON

COVER: MIX DESIGN #8 (NO FIBER)
 TANK: MIX DESIGN #10 (STRUCTURAL FIBER)

CUSTOMIZED TANKS:
 FOR CUSTOM TANKS CONTACT WIESER CONCRETE

TANKS ARE MANUFACTURED TO MEET OR EXCEED ASTM C-1227 REQUIREMENTS

DRAWINGS SUBMITTED FOR APPROVAL

APPROVED BY: _____
 APPROVAL DATE: _____
 PRODUCTS NEEDED BY: _____

PRE-POUR:	SCALE: 1/4"=1'-0"
NO. 1	REV.
12-22-14	DATE:
POST-POUR:	
FILE: WLP1600 FDL	

WIESER CONCRETE
 W3716 US HWY 10 MAIDEN ROCK, WI 54750
 800-325-8456

WLP1600-FDL TRIPLE
 SEPTIC MANUAL

SHEET NO.
 1 OF 1

WLP2000-FDL GREASE INTERCEPTOR TANK SPECIFICATIONS

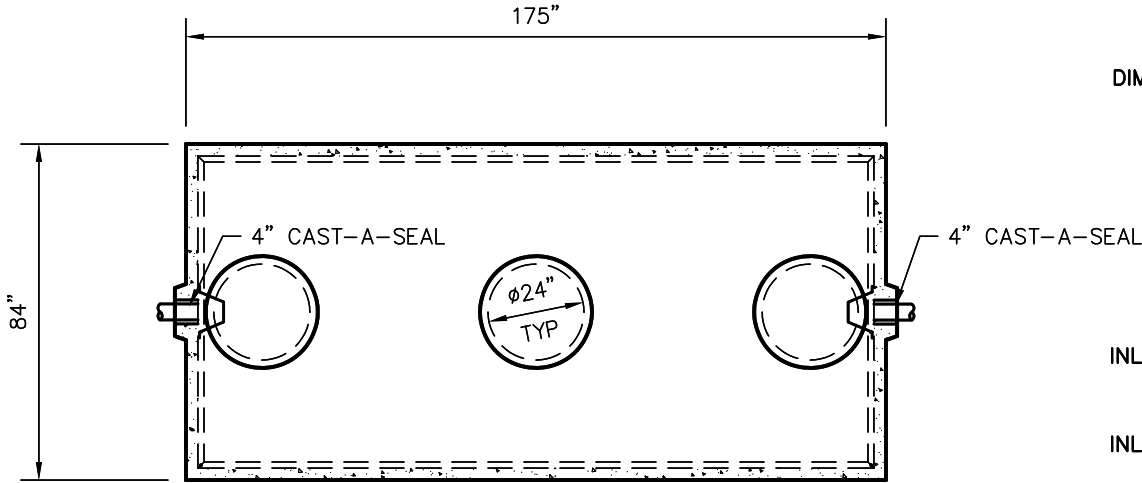

TOP VIEW

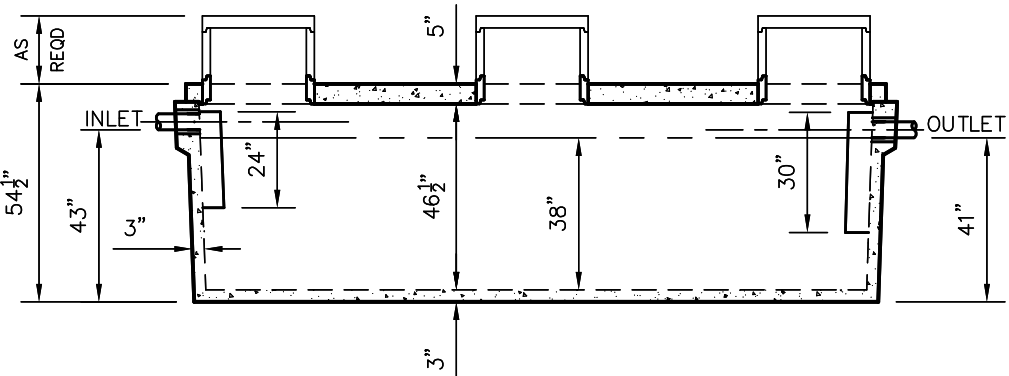

SIDE VIEW

DIMENSIONS:
 WALL: 3"
 BOTTOM: 3"
 COVER: 5"
 MANHOLE: 24" I.D. PRECAST CONCRETE RISER
 HEIGHT: 54-1/2" O.D.
 LENGTH: 175" O.D.
 WIDTH: 84" O.D.
 BELOW INLET: 43" O.D.
 LIQUID LEVEL: 38"
 WEIGHT: 17,070 LBS.

INLET AND OUTLET:
 4" CAST-A-SEAL BOOT OR EQUAL
 GASKET, CAST-A-SEAL BOOT OR EQUAL

INLET AND OUTLET BAFFLES:
 AS SHOWN

LIQUID CAPACITY: 52.63 GAL/IN

LOADING DESIGN: 8' 0" UNSATURATED SOIL

TANK CAN BE USED AS:
 GREASE INTERCEPTOR

COVER: MIX DESIGN #8 (NO FIBER)
 TANK: MIX DESIGN #9 (SMALL FIBER)

CUSTOMIZED TANKS:
 FOR CUSTOM TANKS CONTACT WIESER CONCRETE

TANKS ARE MANUFACTURED TO MEET OR EXCEED ASTM C-1227 REQUIREMENTS

**DRAWINGS SUBMITTED
FOR APPROVAL**

APPROVED BY: _____

APPROVAL DATE: _____

PRODUCTS NEEDED BY: _____

PRE-FOUR:		SCALE: 1/4"=1'-0"	
POST-POUR:		REV. DATE:	
DRAWN BY: WCP	DATE: 00/00/00	FILE: WLP2000G-FDL	
WIESER CONCRETE			
W3716 US HWY 10 MAIDEN ROCK, WI 54750			
800-325-8456			
WLP2000G-FDL	SEPTIC MANUAL		
			SHEET NO.
			1 OF 1

W2500-FDL GREASE INTERCEPTOR TANK SPECIFICATIONS

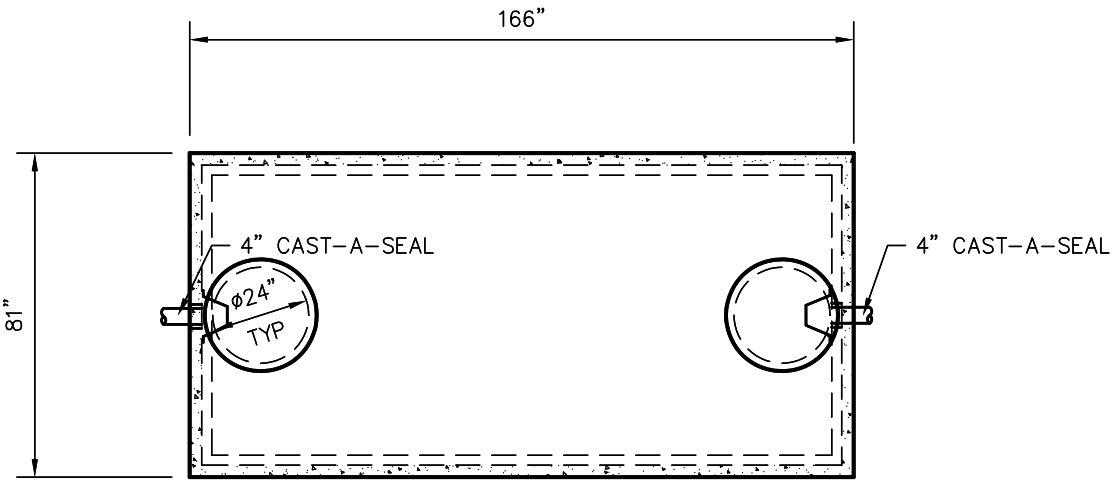

TOP VIEW

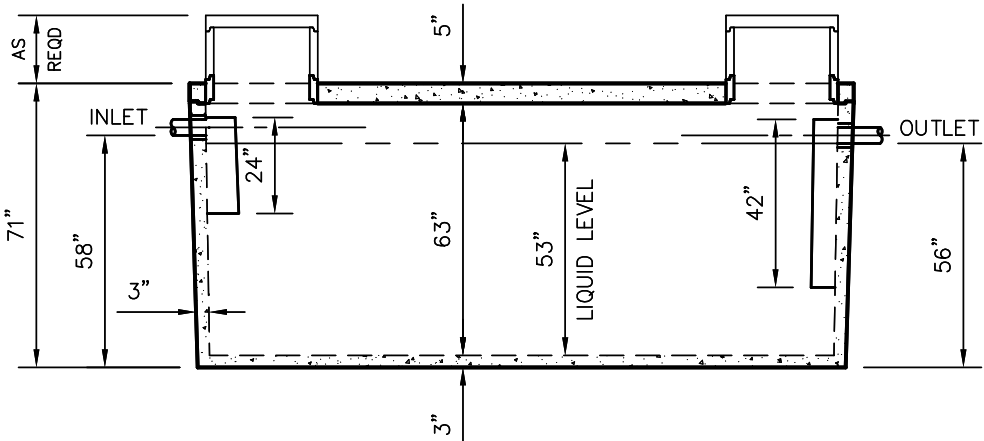

SIDE VIEW

DIMENSIONS:
 WALL: 3"
 BOTTOM: 3"
 COVER: 5"
 MANHOLE: 24" I.D. PRECAST CONCRETE RISER
 HEIGHT: 71" O.D.
 LENGTH: 166" O.D.
 WIDTH: 81" O.D.
 BELOW INLET: 58" O.D.
 LIQUID LEVEL: 53"
 WEIGHT: 18,280 LBS.

INLET AND OUTLET:
 4" CAST-A-SEAL BOOT OR EQUAL

INLET AND OUTLET BAFFLES:
 AS SHOWN

LIQUID CAPACITY: 49.17 GAL/IN

LOADING DESIGN: 8' 0" UNSATURATED SOIL

TANK CAN BE USED AS:
 GREASE INTERCEPTOR

COVER: MIX DESIGN #8 (NO FIBER)
TANK: MIX DESIGN #9 (SMALL FIBER)

CUSTOMIZED TANKS:
 FOR CUSTOM TANKS CONTACT WIESER CONCRETE

DRAWN BY: WCP	SCALE: 1/4"=1'-0"	PRE-FOUR:	POST-POUR:
DATE: 00/00/00	REV. DATE:		

WIESER CONCRETE
 W3716 US HWY 10 MAIDEN ROCK, WI 54750
 800-325-8456

W2500GI-FDL
 SEPTIC MANUAL

SHEET NO.
 1 OF 1

**DRAWINGS SUBMITTED
 FOR APPROVAL**

APPROVED BY: _____
 APPROVAL DATE: _____
 PRODUCTS NEEDED BY: _____

TANKS ARE MANUFACTURED TO MEET OR EXCEED ASTM C-1227 REQUIREMENTS

W3000-FDL GREASE INTERCEPTOR TANK SPECIFICATIONS

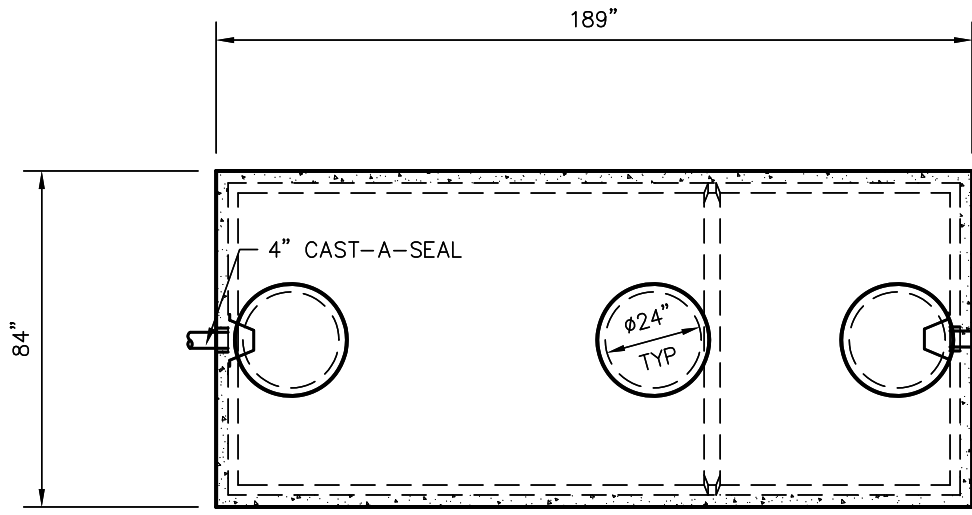

TOP VIEW

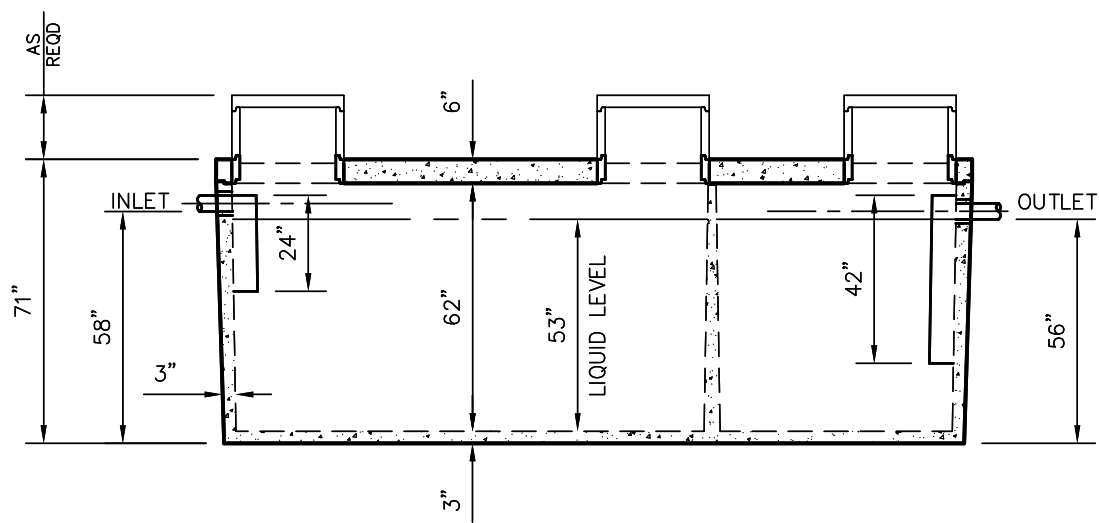

SIDE VIEW

DIMENSIONS:

- WALL: 3"
- BOTTOM: 3"
- COVER: 6"
- MANHOLE: 24" I.D. PRECAST CONCRETE RISER
- HEIGHT: 71" O.D.
- LENGTH: 189" O.D.
- WIDTH: 84" O.D.
- BELOW INLET: 58" O.D.
- LIQUID LEVEL: 53"
- WEIGHT: 23,360 LBS.

INLET AND OUTLET:
4" CAST-A-SEAL BOOT OR EQUAL

INLET AND OUTLET Baffles:
AS SHOWN

LIQUID CAPACITY: 57.11 GAL/IN
LOADING DESIGN: 8' 0" UNSATURATED SOIL

TANK CAN BE USED AS:
GREASE INTERCEPTOR

COVER: MIX DESIGN #8 (NO FIBER)
TANK: MIX DESIGN #9 (SMALL FIBER)

CUSTOMIZED TANKS:
FOR CUSTOM TANKS CONTACT WIESER CONCRETE

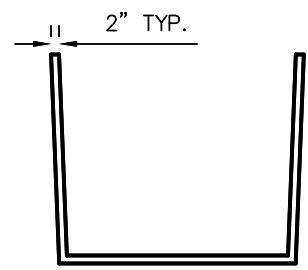

CENTER WALL DETAIL

**DRAWINGS SUBMITTED
FOR APPROVAL**

APPROVED BY: _____

APPROVAL DATE: _____

PRODUCTS NEEDED BY: _____

TANKS ARE MANUFACTURED TO MEET OR EXCEED ASTM C-1227 REQUIREMENTS

DRAWN BY: WCP	SCALE: 1/4"=1'-0"	PRE-POUR:	POST-POUR:
DATE: 00/00/00	REV. DATE:		
<p style="font-size: 24pt; font-weight: bold; margin: 0;">WIESER CONCRETE</p> <p style="font-size: 10pt; margin: 0;">W3716 US HWY 10 MAIDEN ROCK, WI 54750</p> <p style="font-size: 12pt; margin: 0;">800-325-8456</p>			
W3000GI-FDL	SEPTIC MANUAL		
		SHEET NO.	1 OF 1

STANDARD TANKS AT PORTAGE (NON-Traffic up to 3,000 Gallon) 800-362-7220 Rev January 2018

MODEL #	STYLE	WISCONSIN FILE NO.	EXP. DATE	INLET (INCHES)	3 YEAR (GPD)	DIMENSIONS (INCHES)	LIQUID CAPACITY (GALLONS/INCH)
SINGLE COMPARTMENT TANKS							
W320-MR	Septic, Pump	20120225	June-17	46 1/2		50 X 50	8.00
W850-P	Septic, Pump, Siphon or Holding	20120234	June-22	46 1/2	422	102 x 67	21.00
W1000-P	Septic, Pump, Siphon or Holding	20120237	June-22	46 1/2	523	121 x 67	26.00
WLP1000-MR	Septic, Pump, Siphon or Holding	20130198	August-18	42	480	104 x 86	27.83
WLP1250-MR	Septic, Pump, Siphon or Holding	20150002	March-20	41	600	120 1/4 x 84	34.81
WLP1250-P	Septic, Pump, Siphon or Holding	20130152	June-18	41	603	120 x 81 5/8	34.98
WLP1600-P	Septic, Pump, Siphon or Holding	20110163	July-21	43	783	155 1/2 x 81 5/8	45.41
WLP2000-P	Septic, Pump, Siphon or Holding	20150001	March-20	41	970	164 x 96	56.27
WLP2500*	Septic, Pump, Siphon or Holding	20150212	August-20	43	1197	183 1/4 x 101 1/4	69.44
WLP3000*	Septic, Pump, Siphon or Holding	20150213	August-20	48	1437	184 x 102	69.77
MULTIPLE COMPARTMENT TANKS							
WLP1000/600-P	Septic/Septic, Septic/Pump, Septic/Siphon, or Holding	20110160	July-21	41	771** 481	155 1/2 x 81 5/8	27.88 (Septic) 16.83 (Pump)
WLP1200/800-P	Septic/Septic, Septic/Pump, Septic/Siphon, or Holding	20120235	June-22	41	960 577	164 x 96	33.46 (Septic) 22.24 (Pump)
W1450/950-P	Septic/Septic, Septic/Pump, Septic/Siphon, or Holding	20120236	June-22	65	1181 716	146 1/4 x 79 1/4	24.91 (Septic) 16.20 (Pump)
W1000/600-P TRIPLE	Septic/Septic, Septic/Pump	N/A	N/A	41	N/A	156 x 82	22.03 (Septic) 5.85 (Septic) 16.83 (Pump)
W1450/950-P TRIPLE	Septic/Septic, Septic/Pump	N/A	N/A	65	N/A	146 1/4 x 79 1/4	16.70 (Septic) 7.28 (Septic) 16.83 (Pump)
HOLDING TANKS							
WSLP2000 HOLDING*	Holding or Pump	COMING SOON		34	N/A	184 x 102	69.77
GREASE INTERCEPTORS							
W850-P	Grease Interceptor			46 1/2	N/A	102 x 67	21.00
W1000-P	Grease Interceptor			46 1/2	N/A	121 x 67	26.00
WLP1250-P	Grease Interceptor			41	N/A	120 x 81 5/8	34.98
WLP2000-P	Grease Interceptor			41	N/A	164 x 96	56.27
WLP2500*	Grease Interceptor			41	N/A	183 1/4 x 101 1/4	69.44
WLP3000*	Grease Interceptor			48	N/A	184 x 102	69.77

*See the large tank section for drawings of these low profile tanks.

W850-P TANK SPECIFICATIONS

DIMENSIONS:

WALL: 2-1/2"
 BOTTOM: 2-1/2"
 COVER: 4"
 MANHOLE: 24" I.D. PRECAST CONCRETE RISER
 HEIGHT: 57" O.D.
 LENGTH: 102" O.D.
 WIDTH: 67" O.D.
 BELOW INLET: 46-1/2" O.D.
 LIQUID LEVEL: 42"
 WEIGHT: 6,609 LBS.

INLET AND OUTLET:
 4" CAST-A-SEAL BOOT OR EQUAL

INLET AND OUTLET BAFFLE AND FILTER:
 SEE DETAIL #10

LIQUID CAPACITY: 21.00 GAL/IN

LOADING DESIGN: 8' 0" UNSATURATED SOIL

HOLDING TANK:
 OUTLET HOLE PLUGGED
 ACTUAL CAPACITY: 924 GALLONS

TANK CAN BE USED AS:
 SEPTIC/ HOLDING/ PUMP OR SIPHON

COVER: MIX DESIGN #8 (NO FIBER)
TANK: MIX DESIGN #10 (STRUCTURAL FIBER)

CUSTOMIZED TANKS:
 FOR CUSTOM TANKS CONTACT WIESER CONCRETE

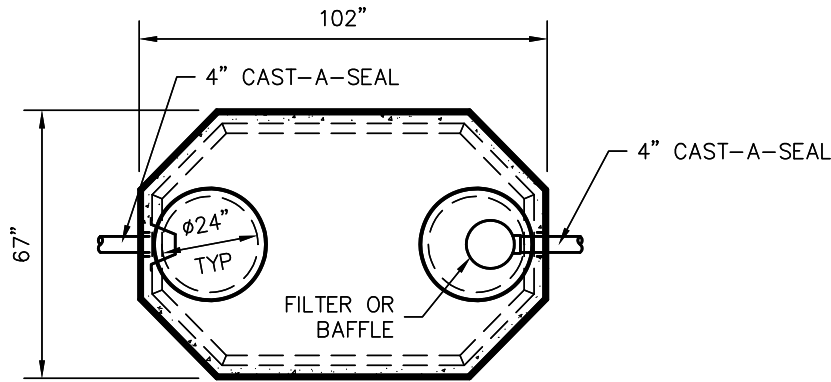

TOP VIEW

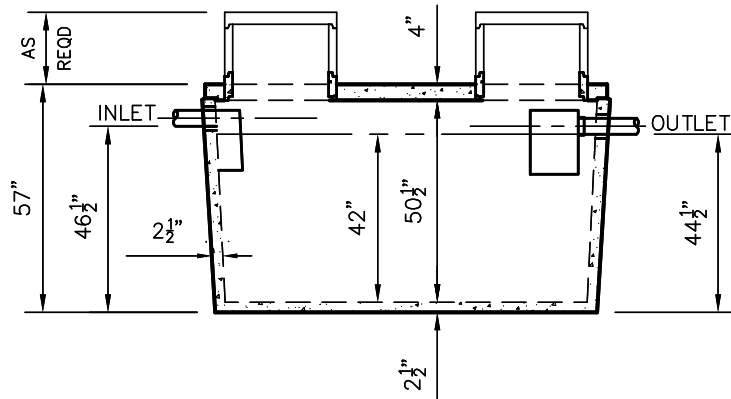

SIDE VIEW

TANKS ARE MANUFACTURED TO MEET OR EXCEED ASTM C-1227 REQUIREMENTS

DRAWINGS SUBMITTED FOR APPROVAL	
APPROVED BY: _____	_____
APPROVAL DATE: _____	_____
PRODUCTS NEEDED BY: _____	_____

W850-P	SEPTIC MANUAL	SCALE: 1/4"=1'-0"	PRE-FOUR:	POST-POUR:
WIESER CONCRETE		REV. _____	DATE: _____	
W3716 US HWY 10 MAIDEN ROCK, WI 54750		800-325-8456		
SHEET NO. 1 OF 1				

W1000-P TANK SPECIFICATIONS

DIMENSIONS:

WALL: 2-1/2"
 BOTTOM: 2-1/2"
 COVER: 4"
 MANHOLE: 24" I.D. PRECAST CONCRETE RISER
 HEIGHT: 57-1/2" O.D.
 LENGTH: 121" O.D.
 WIDTH: 67" O.D.
 BELOW INLET: 46-1/2" O.D.
 LIQUID LEVEL: 42"
 WEIGHT: 8,700 LBS.

INLET AND OUTLET:

4" CAST-A-SEAL BOOT OR EQUAL

INLET AND OUTLET Baffle AND FILTER:
 SEE DETAIL #10

LIQUID CAPACITY: 26.00 GAL/IN

LOADING DESIGN: 8' 0" UNSATURATED SOIL

HOLDING TANK:

OUTLET HOLE PLUGGED
 ACTUAL CAPACITY: 1144 GALLONS

TANK CAN BE USED AS:

SEPTIC/ HOLDING/ PUMP OR SIPHON

COVER: MIX DESIGN #8 (NO FIBER)
 TANK: MIX DESIGN #10 (STRUCTURAL FIBER)

CUSTOMIZED TANKS:
 FOR CUSTOM TANKS CONTACT WIESER CONCRETE

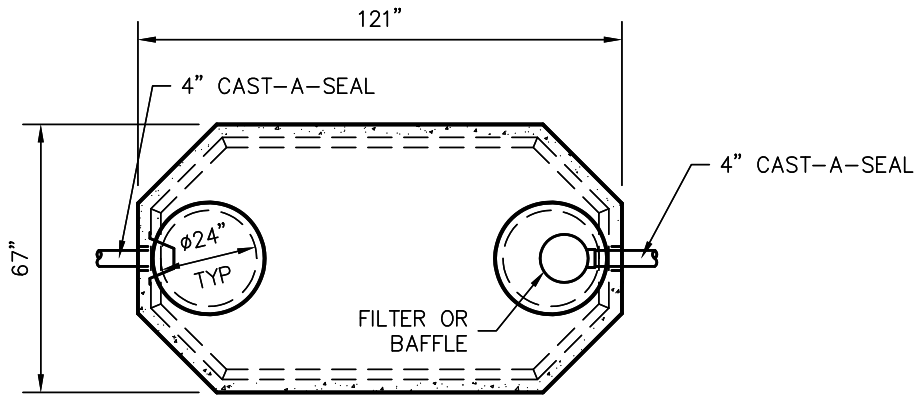

TOP VIEW

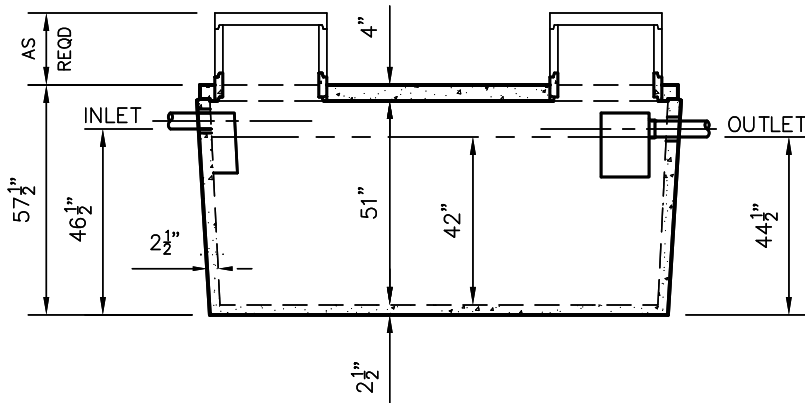

SIDE VIEW

TANKS ARE MANUFACTURED TO MEET OR EXCEED ASTM C-1227 REQUIREMENTS

**DRAWINGS SUBMITTED
FOR APPROVAL**

APPROVED BY: _____
 APPROVAL DATE: _____
 PRODUCTS NEEDED BY: _____

PRE-POUR:

POST-POUR:

SCALE: 1/4"=1'-0"

REV. DATE:

DRAWN BY: WCP

DATE: 00/00/00

FILE: W1000-P

WIESER CONCRETE

W3716 US HWY 10 MAIDEN ROCK, WI 54750

800-325-8456

W1000-P

SEPTIC MANUAL

SHEET NO.

1 OF 1

WLP1250-P TANK SPECIFICATIONS

DIMENSIONS:
 WALL: 3"
 BOTTOM: 3"
 COVER: 6"
 MANHOLE: 24" I.D. PRECAST CONCRETE RISER
 HEIGHT: 53" O.D.
 LENGTH: 120" O.D.
 WIDTH: 81-5/8" O.D.
 BELOW INLET: 41" O.D.
 LIQUID LEVEL: 36"
 WEIGHT: 11,888 LBS.

INLET AND OUTLET:
 4" CAST-A-SEAL BOOT OR EQUAL

INLET AND OUTLET Baffle AND FILTER:
 SEE DETAIL #10

LIQUID CAPACITY: 34.98 GAL/IN

LOADING DESIGN: 8' 0" UNSATURATED SOIL

HOLDING TANK:
 OUTLET HOLE PLUGGED
 ACTUAL CAPACITY: 1329 GALLONS

TANK CAN BE USED AS:
 SEPTIC/ HOLDING/ PUMP OR SIPHON

COVER: MIX DESIGN #8 (NO FIBER)
TANK: MIX DESIGN #9 (SMALL FIBER)

CUSTOMIZED TANKS:
 FOR CUSTOM TANKS CONTACT WIESER CONCRETE

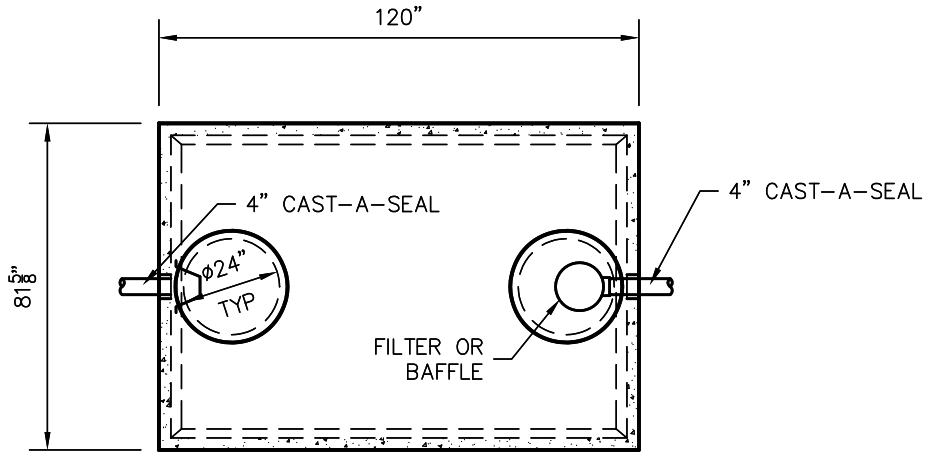

TOP VIEW

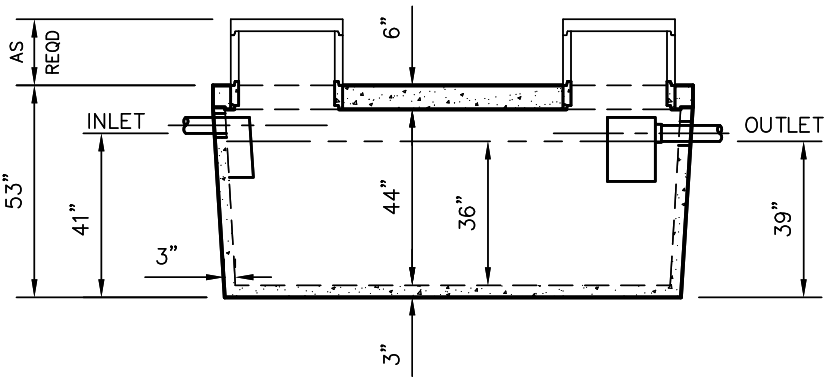

SIDE VIEW

TANKS ARE MANUFACTURED TO MEET OR EXCEED ASTM C-1227 REQUIREMENTS

**DRAWINGS SUBMITTED
FOR APPROVAL**

APPROVED BY: _____
 APPROVAL DATE: _____
 PRODUCTS NEEDED BY: _____

PRE-FOUR:		SCALE: 1/4"=1'-0"		POST-POUR:	
DRAWN BY: WCP	REV:	DATE: 00/00/00	DATE:		
WIESER CONCRETE			W3716 US HWY 10 MAIDEN ROCK, WI 54750		
800-325-8456			800-325-8456		
WLP1250-P	SEPTIC MANUAL				SHEET NO.
					1 OF 1

WLP1600-P TANK SPECIFICATIONS

DIMENSIONS:

WALL: 3"
 BOTTOM: 3"
 COVER: 6"
 MANHOLE: 24" I.D. PRECAST CONCRETE RISER
 HEIGHT: 53" O.D.
 LENGTH: 155-1/2" O.D.
 WIDTH: 81-5/8" O.D.
 BELOW INLET: 41" O.D.
 LIQUID LEVEL: 36"
 WEIGHT: 16,650 LBS.

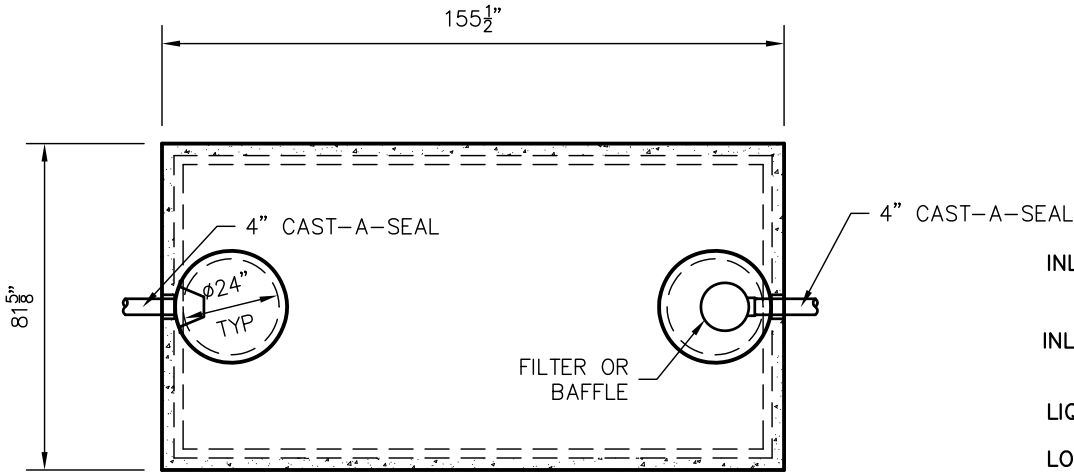

TOP VIEW

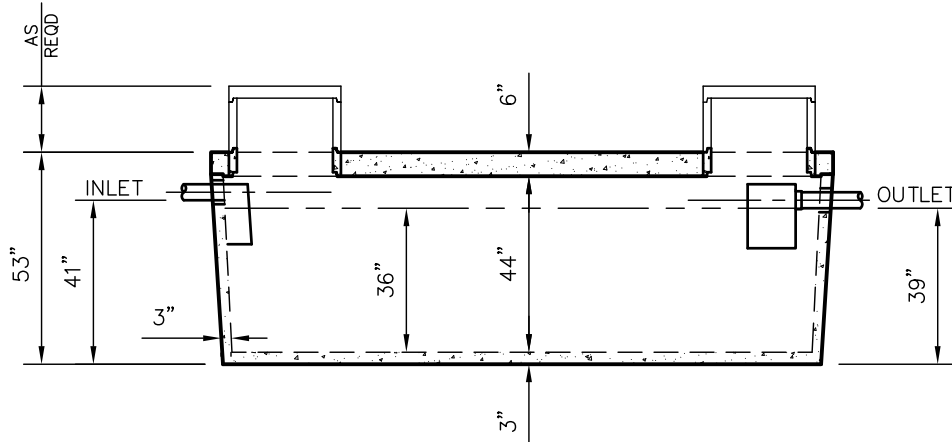

SIDE VIEW

INLET AND OUTLET:
 4" CAST-A-SEAL BOOT OR EQUAL

INLET AND OUTLET BAFFLE AND FILTER:
 SEE DETAIL #10

LIQUID CAPACITY: 45.41 GAL/IN

LOADING DESIGN: 8' 0" UNSATURATED SOIL

HOLDING TANK:
 OUTLET HOLE PLUGGED
 ACTUAL CAPACITY: 1726 GALLONS

TANK CAN BE USED AS:
 SEPTIC/ HOLDING/ PUMP OR SIPHON

COVER: MIX DESIGN #8 (NO FIBER)
 TANK: MIX DESIGN #10 (STRUCTURAL FIBER)

CUSTOMIZED TANKS:
 FOR CUSTOM TANKS CONTACT WIESER CONCRETE

TANKS ARE MANUFACTURED TO MEET OR EXCEED ASTM C-1227 REQUIREMENTS

**DRAWINGS SUBMITTED
FOR APPROVAL**

APPROVED BY: _____
 APPROVAL DATE: _____
 PRODUCTS NEEDED BY: _____

PRE-POUR:		SCALE: 1/4"=1'-0"	
DRAWN BY: WCP	DATE: 00/00/00	REV. DATE:	POST-POUR:
WIESER CONCRETE W3716 US HWY 10 MAIDEN ROCK, WI 54750 800-325-8456			
WLP1600-P	SEPTIC MANUAL		SHEET NO.
		1	OF 1

WLP2000-P TANK SPECIFICATIONS

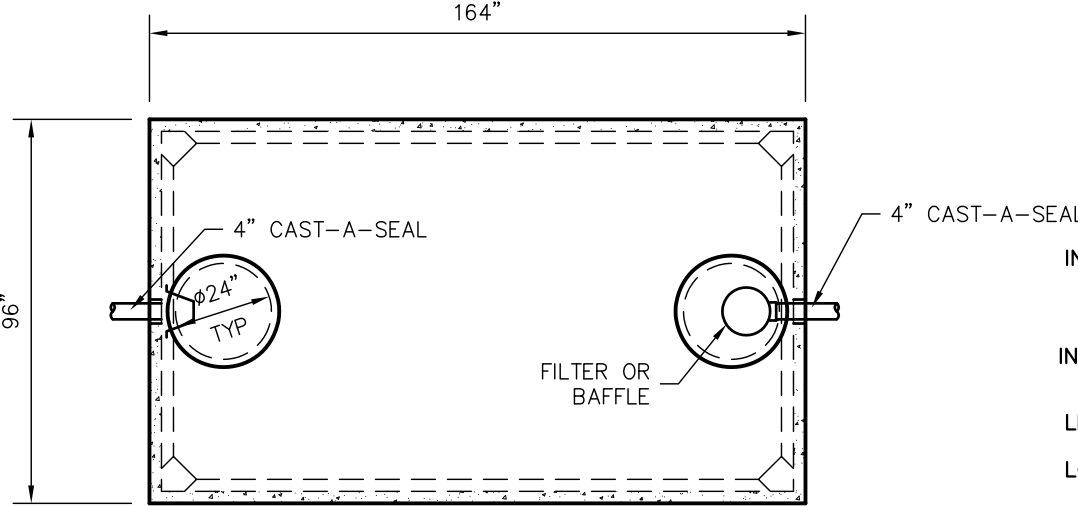

TOP VIEW

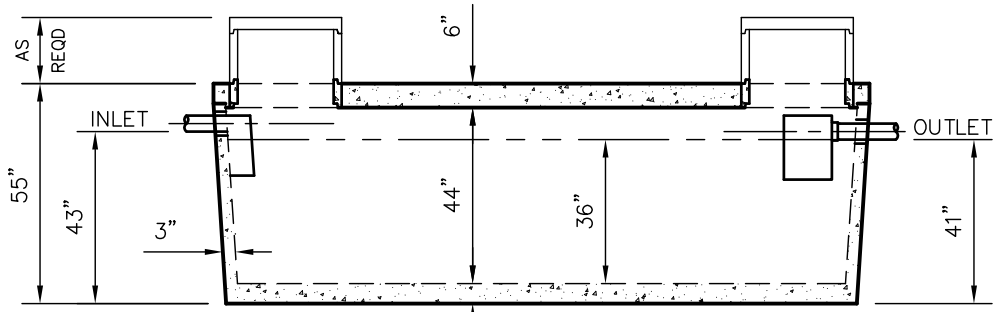

SIDE VIEW

DIMENSIONS:
 WALL: 3"
 BOTTOM: 5"
 COVER: 6"
 MANHOLE: 24" I.D. PRECAST CONCRETE RISER
 HEIGHT: 55" O.D.
 LENGTH: 164" O.D.
 WIDTH: 96" O.D.
 BELOW INLET: 43" O.D.
 LIQUID LEVEL: 36"
 WEIGHT: TANK - 5" BOTTOM 23,500 LBS.

INLET AND OUTLET:
 4" CAST-A-SEAL BOOT OR EQUAL

INLET AND OUTLET BAFFLE AND FILTER:
 SEE DETAIL #10

LIQUID CAPACITY: 56.27 GAL/IN

LOADING DESIGN: 8' 0" UNSATURATED SOIL

HOLDING TANK:
 OUTLET HOLE PLUGGED
 ACTUAL CAPACITY: 2138 GALLONS

TANK CAN BE USED AS:
 SEPTIC/ HOLDING/ PUMP OR SIPHON

COVER: MIX DESIGN #8 (NO FIBER)
TANK: MIX DESIGN #9 (SMALL FIBER)

CUSTOMIZED TANKS:
 FOR CUSTOM TANKS CONTACT WIESER CONCRETE

PRE-POUR:	POST-POUR:
SCALE: 1/4" = 1'-0"	REV. DATE:
DRAWN BY: WCP	DATE: 00/00/00
FILE: WLP2000-P-3	

WIESER CONCRETE
 W3716 US HWY 10 MAIDEN ROCK, WI 54750
 800-325-8456

WLP2000-P
 SEPTIC MANUAL

SHEET NO.
 1 OF 1

DRAWINGS SUBMITTED FOR APPROVAL

APPROVED BY: _____

APPROVAL DATE: _____

PRODUCTS NEEDED BY: _____

TANKS ARE MANUFACTURED TO MEET OR EXCEED ASTM C-1227 REQUIREMENTS

WLP3000 TANK SPECIFICATIONS

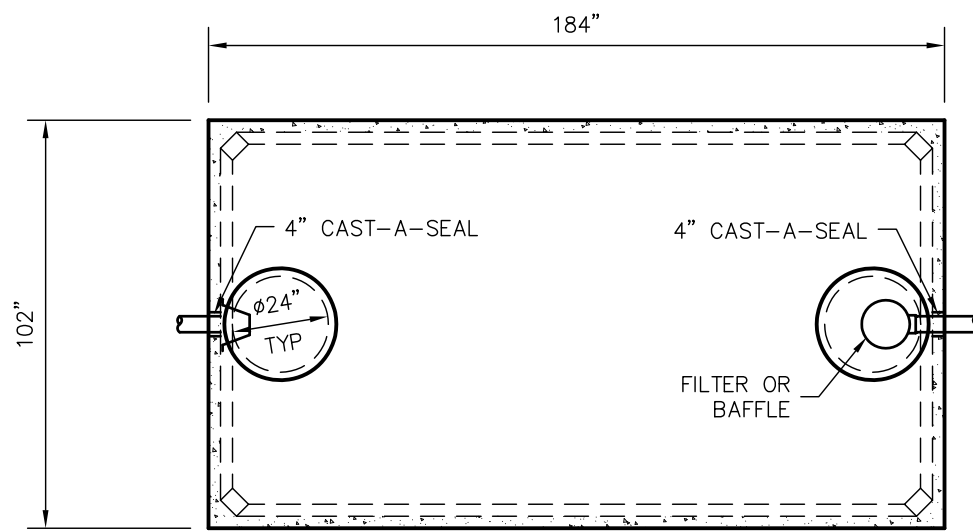

TOP VIEW

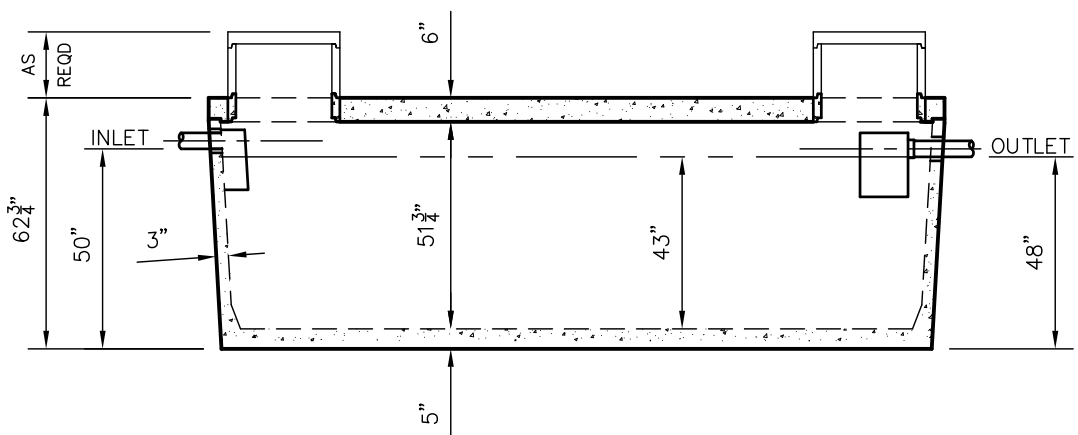

SIDE VIEW

DIMENSIONS:
 WALL: 3"
 BOTTOM: 5"
 COVER: 6"
 MANHOLE: 24" I.D. PRECAST CONCRETE RISER
 HEIGHT: 62-3/4" O.D.
 LENGTH: 184" O.D.
 WIDTH: 102" O.D.
 BELOW INLET: 50" O.D.
 LIQUID LEVEL: 43"
 WEIGHT: TANK - 5" BOTTOM 15,980 LBS.
 WEIGHT: COVER 9,300 LBS.

INLET AND OUTLET:
 4" CAST-A-SEAL BOOT OR EQUAL

INLET AND OUTLET Baffle AND FILTER:
 WISCONSIN, SEE DETAIL #10
 (OTHER STATES SEE CHART)

LIQUID CAPACITY: 69.77 GAL/IN

HOLDING TANK:
 OUTLET HOLE PLUGGED
 ACTUAL CAPACITY: 3,140 GALLONS

LOADING DESIGN: 8' 0" UNSATURATED SOIL

TANK CAN BE USED AS:
 SEPTIC/ HOLDING/ PUMP OR SIPHON

COVER: MIX DESIGN #8 (NO FIBER)
 TANK: MIX DESIGN #9 (SMALL FIBER)

CUSTOMIZED TANKS:
 FOR CUSTOM TANKS CONTACT WIESER CONCRETE

DRAWN BY: WCP	SCALE: 1/4" = 1'-0"
DATE: 00/00/00	REV. DATE:
FILE: WLP3000	PRE-POUR: POST-POUR:

WIESER CONCRETE
 W3716 US HWY 10 MAIDEN ROCK, WI 54750
 800-325-8456

WLP3000
 SEPTIC MANUAL

SHEET NO.
 1 OF 1

**DRAWINGS SUBMITTED
FOR APPROVAL**

APPROVED BY: _____

APPROVAL DATE: _____

PRODUCTS NEEDED BY: _____

WLP1000/600-P TANK SPECIFICATIONS

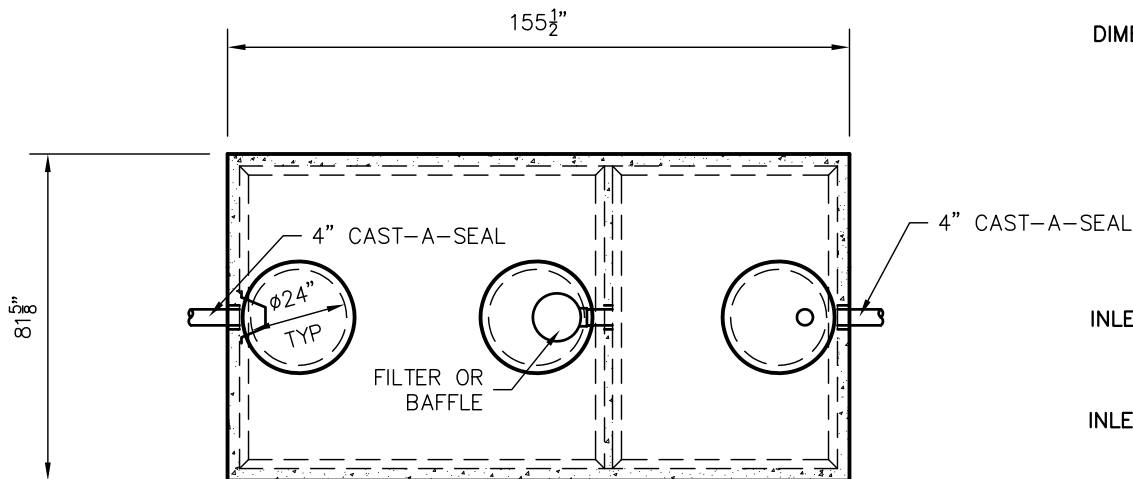

TOP VIEW

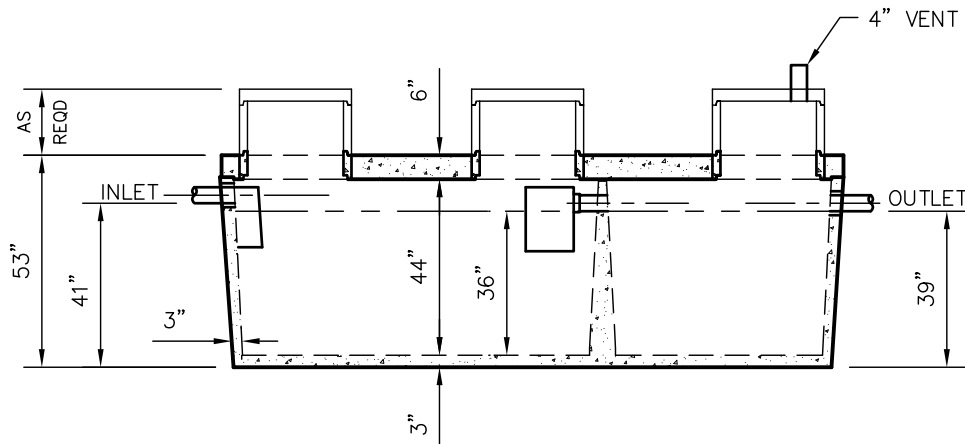

SIDE VIEW

DIMENSIONS:

- WALL: 3"
- BOTTOM: 3"
- COVER: 6"
- MANHOLE: 24" I.D. PRECAST CONCRETE RISER
- HEIGHT: 53" O.D.
- LENGTH: 155-1/2" O.D.
- WIDTH: 81-5/8" O.D.
- BELOW INLET: 41" O.D.
- LIQUID LEVEL: 36"
- WEIGHT: 17,200 LBS

INLET AND OUTLET:
4" CAST-A-SEAL BOOT OR EQUAL

INLET AND OUTLET BAFFLE AND FILTER:
SEE DETAIL #10

LIQUID CAPACITY: 27.88 GAL/IN (SEPTIC)
16.83 GAL/IN (PUMP)

LOADING DESIGN: 8'-0" UNSATURATED SOIL

TANK CAN BE USED AS:
SEPTIC/SEPTIC, SEPTIC/PUMP
OR SEPTIC/SIPHON

COVER: MIX DESIGN #8 (NO FIBER)
TANK: MIX DESIGN #10 (STRUCTURAL FIBER)

CUSTOMIZED TANKS:
FOR CUSTOM TANKS CONTACT WIESER CONCRETE

TANKS ARE MANUFACTURED TO MEET OR EXCEED ASTM C-1227 REQUIREMENTS

**DRAWINGS SUBMITTED
FOR APPROVAL**

APPROVED BY: _____

APPROVAL DATE: _____

PRODUCTS NEEDED BY: _____

PRE-POUR:		SCALE: 1/4"=1'-0"	
DRAWN BY: WCP	DATE: 00/00/00	REV:	DATE:
WIESER CONCRETE		W3716 US HWY 10 MAIDEN ROCK, WI 54750	
WLP1000/600-P		800-325-8456	
SEPTIC MANUAL		SHEET NO.	
1		OF 1	

WLP1200/800-P TANK SPECIFICATIONS

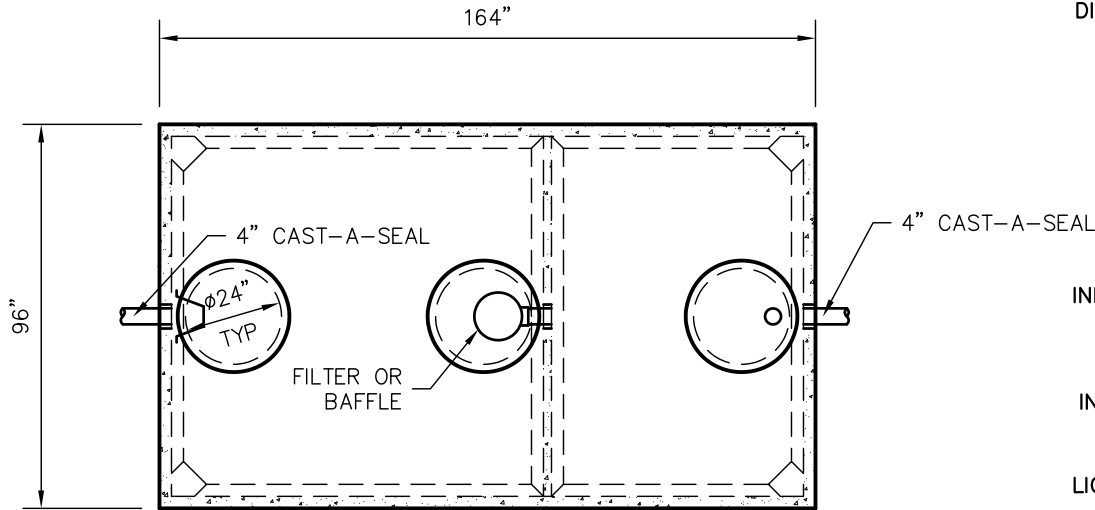

TOP VIEW

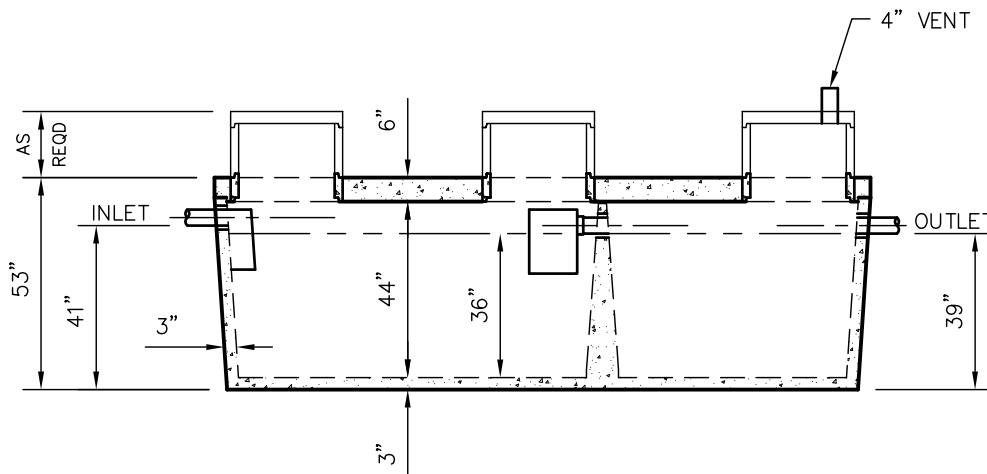

SIDE VIEW

DIMENSIONS:

WALL: 3"
 BOTTOM: 3"
 COVER: 6"
 MANHOLE: 24" I.D. PRECAST CONCRETE RISER
 HEIGHT: 53" O.D.
 LENGTH: 164" O.D.
 WIDTH: 96" O.D.
 BELOW INLET: 41" O.D.
 LIQUID LEVEL: 36"
 WEIGHT: 21,352 LBS

INLET AND OUTLET:
 4" CAST-A-SEAL BOOT OR EQUAL

INLET AND OUTLET Baffle AND FILTER:
 SEE DETAIL #10

LIQUID CAPACITY: 33.46 GAL/IN (SEPTIC)
 22.24 GAL/IN (PUMP)

LOADING DESIGN: 8'-0" UNSATURATED SOIL

TANK CAN BE USED AS:

SEPTIC/SEPTIC, SEPTIC/PUMP
 OR SEPTIC/SIPHON

COVER: MIX DESIGN #8 (NO FIBER)
TANK: MIX DESIGN #9 (SMALL FIBER)

CUSTOMIZED TANKS:
 FOR CUSTOM TANKS CONTACT WIESER CONCRETE

DRAWN BY: WCP	SCALE: 1/4"=1'-0"	PRE-POUR:	POST-POUR:
DATE: 00/00/00	REV. DATE:		
FILE: WLP1200-800 P			

WIESER CONCRETE

W3716 US HWY 10 MAIDEN ROCK, WI 54750
 800-325-8456

WLP1200/800-P SEPTIC MANUAL	SHEET NO. 1 OF 1
--------------------------------	---------------------

DRAWINGS SUBMITTED
FOR APPROVAL

APPROVED BY: _____
 APPROVAL DATE: _____
 PRODUCTS NEEDED BY: _____

TANKS ARE MANUFACTURED TO MEET OR EXCEED ASTM C-1227 REQUIREMENTS

W1450/950-P TANK SPECIFICATIONS

DIMENSIONS:

WALL: 3"
 BOTTOM: 3"
 COVER: 5"
 MANHOLE: 24" I.D. PRECAST CONCRETE RISER
 HEIGHT: 76" O.D.
 LENGTH: 146-1/4" O.D.
 WIDTH: 79-1/4" O.D.
 BELOW INLET: 65" O.D.
 LIQUID LEVEL: 60"
 WEIGHT: 20,095 LBS

INLET AND OUTLET:

4" CAST-A-SEAL BOOT OR EQUAL

INLET AND OUTLET BAFFLE AND FILTER:

SEE DETAIL #10

LIQUID CAPACITY: 24.91 GAL/IN (SEPTIC)
 16.20 GAL/IN (PUMP)

LOADING DESIGN: 8'-0" UNSATURATED SOIL

TANK CAN BE USED AS:

SEPTIC/SEPTIC, SEPTIC/PUMP
 OR SEPTIC/SIPHON

COVER: MIX DESIGN #8 (NO FIBER)
 TANK: MIX DESIGN #9 (SMALL FIBER)

CUSTOMIZED TANKS:

FOR CUSTOM TANKS CONTACT WIESER CONCRETE

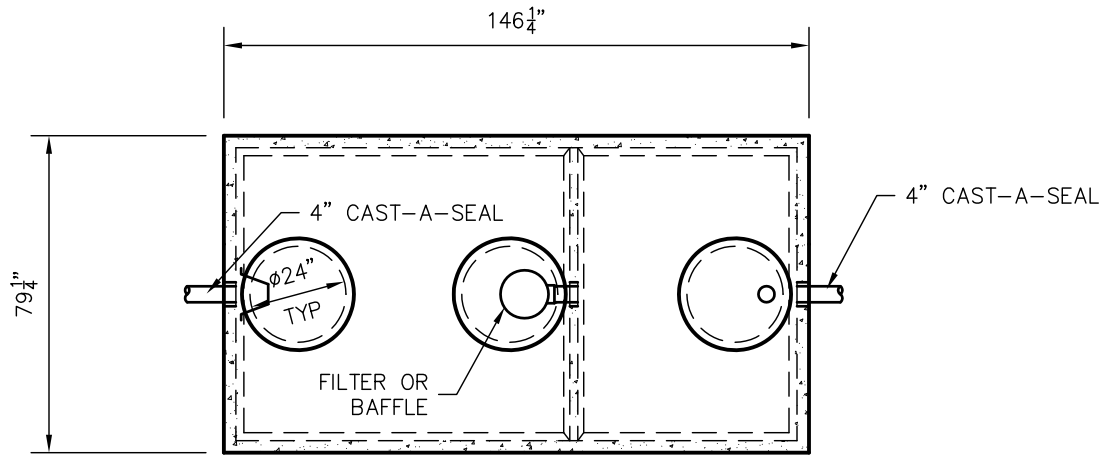

TOP VIEW

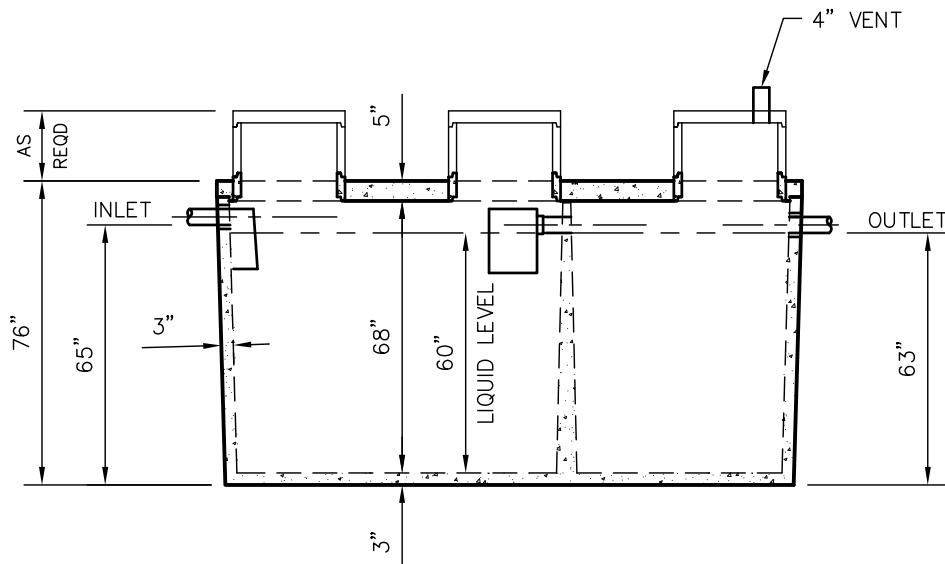

SIDE VIEW

TANKS ARE MANUFACTURED TO MEET OR EXCEED ASTM C-1227 REQUIREMENTS

DRAWN BY: WCP	SCALE: 1/4"=1'-0"	PRE-POUR:	
DATE: 00/00/00	REV. NO. 1	DATE: 12/28/17	POST-POUR:
WIESER CONCRETE		W3716 US HWY 10 MAIDEN ROCK, WI 54750	
W1450/950-P		800-325-8456	
SEPTIC MANUAL		SHEET NO.	
1		OF 1	

DRAWINGS SUBMITTED FOR APPROVAL

APPROVED BY: _____

APPROVAL DATE: _____

PRODUCTS NEEDED BY: _____

WLP1000/600-P TRIPLE TANK SPECIFICATIONS

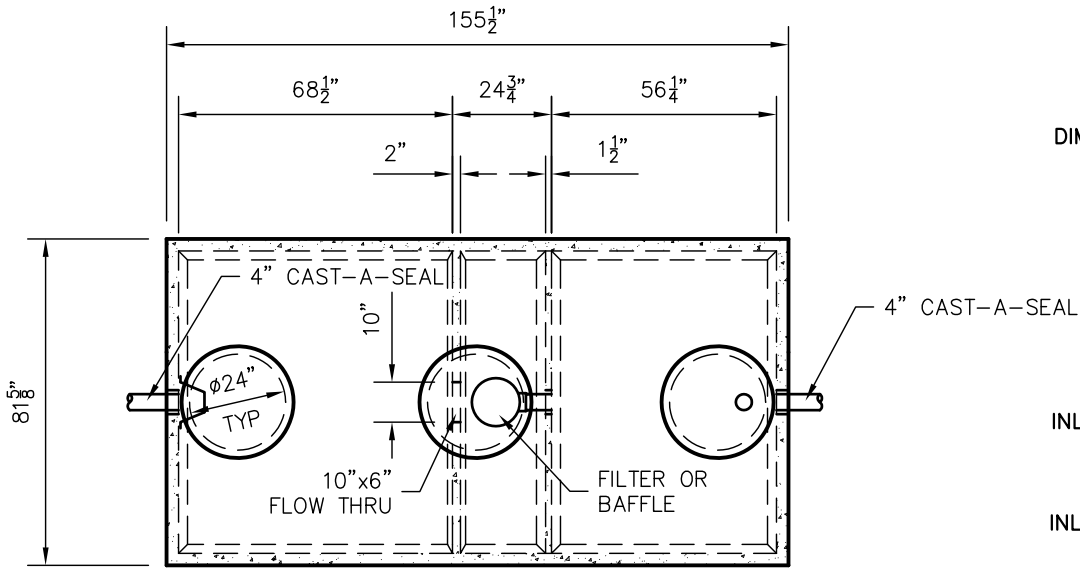

TOP VIEW

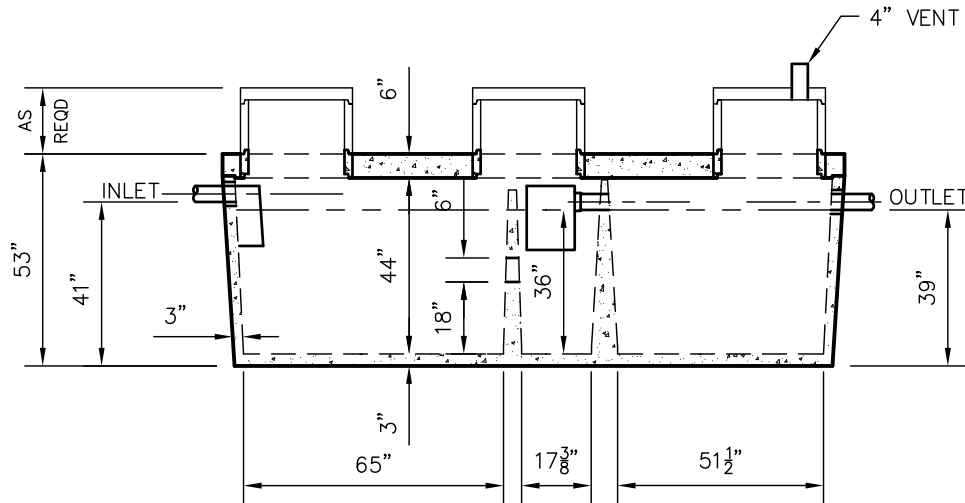

SIDE VIEW

DIMENSIONS:

WALL: 3"
 BOTTOM: 3"
 COVER: 6"
 MANHOLE: 24" I.D. PRECAST CONCRETE RISER
 HEIGHT: 53" O.D.
 LENGTH: 155-1/2" O.D.
 WIDTH: 81-5/8" O.D.
 BELOW INLET: 41" O.D.
 LIQUID LEVEL: 36"
 WEIGHT: 17,200 LBS

INLET AND OUTLET:
 4" CAST-A-SEAL BOOT OR EQUAL

INLET AND OUTLET BAFFLE AND FILTER:
 SEE DETAIL #10

LIQUID CAPACITY: 22.03 GAL/IN (SEPTIC)
 5.85 GAL/IN (SEPTIC)
 16.83 GAL/IN (PUMP)

LOADING DESIGN: 8'-0" UNSATURATED SOIL

TANK CAN BE USED AS:
 SEPTIC/SEPTIC, SEPTIC/PUMP
 OR SEPTIC/SIPHON

COVER: MIX DESIGN #8 (NO FIBER)
 TANK: MIX DESIGN #10 (STRUCTURAL FIBER)

CUSTOMIZED TANKS:
 FOR CUSTOM TANKS CONTACT WIESER CONCRETE

**DRAWINGS SUBMITTED
 FOR APPROVAL**

APPROVED BY: _____
 APPROVAL DATE: _____
 PRODUCTS NEEDED BY: _____

TANKS ARE MANUFACTURED TO MEET OR EXCEED ASTM C-1227 REQUIREMENTS

PRE-POUR:

SCALE: 1/4"=1'-0"

REV. DATE:

DRAWN BY: WCP
 DATE: 00/00/00

FILE: WLP1000-600 P

WIESER CONCRETE
 W3716 US HWY 10 MAIDEN ROCK, WI 54750

800-325-8456

WLP1000/600-P TRIPLE
 SEPTIC MANUAL

SHEET NO.

1 OF 1

W1450/950-P TRIPLE TANK SPECIFICATIONS

DIMENSIONS:

WALL: 3"
 BOTTOM: 3"
 COVER: 5"
 MANHOLE: 24" I.D. PRECAST CONCRETE RISER
 HEIGHT: 76" O.D.
 LENGTH: 146-1/4" O.D.
 WIDTH: 79-1/4" O.D.
 BELOW INLET: 65" O.D.
 LIQUID LEVEL: 60"
 WEIGHT: 20,095 LBS

INLET AND OUTLET:

4" CAST-A-SEAL BOOT OR EQUAL

INLET AND OUTLET BAFFLE AND FILTER:

SEE DETAIL #10

LIQUID CAPACITY: 16.70 GAL/IN (SEPTIC)

7.28 GAL/IN (SEPTIC)

16.20 GAL/IN (PUMP)

LOADING DESIGN: 8'-0" UNSATURATED SOIL

TANK CAN BE USED AS:

SEPTIC/SEPTIC, SEPTIC/PUMP
 OR SEPTIC/SIPHON

COVER: MIX DESIGN #8 (NO FIBER)

TANK: MIX DESIGN #9 (SMALL FIBER)

CUSTOMIZED TANKS:

FOR CUSTOM TANKS CONTACT WIESER CONCRETE

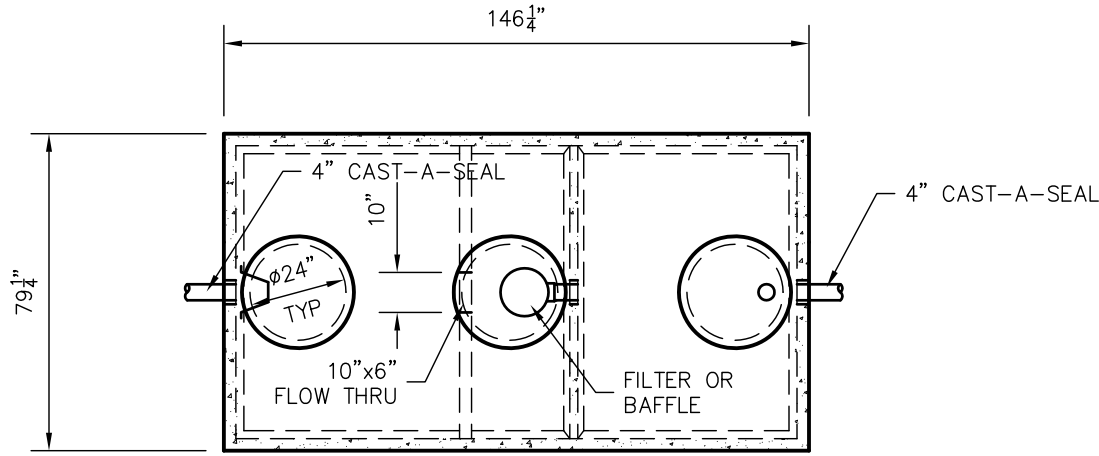

TOP VIEW

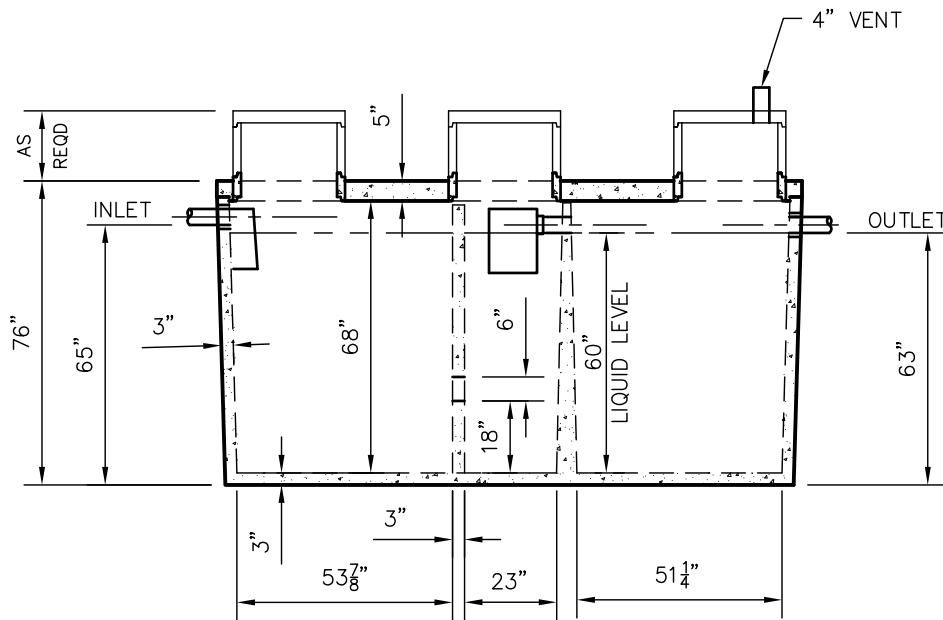

SIDE VIEW

TANKS ARE MANUFACTURED TO MEET OR EXCEED ASTM C-1227 REQUIREMENTS

**DRAWINGS SUBMITTED
FOR APPROVAL**

APPROVED BY: _____

APPROVAL DATE: _____

PRODUCTS NEEDED BY: _____

PRE-POUR:

SCALE: 1/4"=1'-0"

REV. NO. 1

POST-POUR:
DATE: 12/28/17

DRAWN BY: WCP

DATE: 00/00/00

FILE: W1450-950 P TRIPLE

WIESER CONCRETE

W3716 US HWY 10 MAIDEN ROCK, WI 54750

800-325-8456

W1450/950-P TRIPLE

SEPTIC MANUAL

SHEET NO.

1 OF 1

W1000-P GREASE INTERCEPTOR TANK SPECIFICATIONS

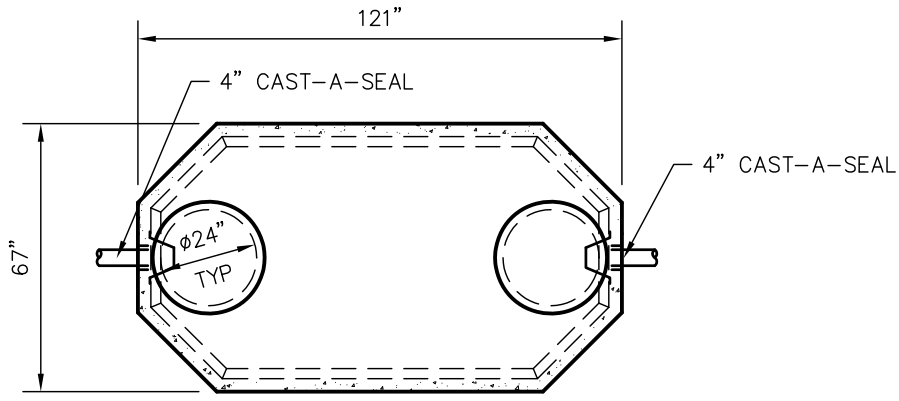

TOP VIEW

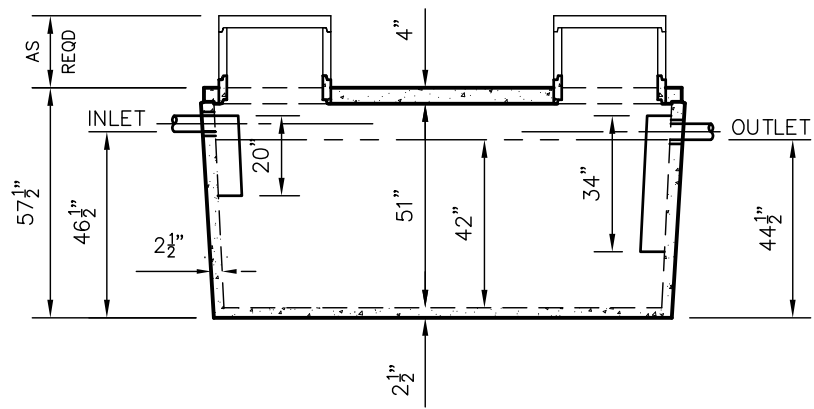

SIDE VIEW

DIMENSIONS:
 WALL: 2-1/2"
 BOTTOM: 2-1/2"
 COVER: 4"
 MANHOLE: 24" I.D. PRECAST CONCRETE RISER
 HEIGHT: 57-1/2" O.D.
 LENGTH: 121" O.D.
 WIDTH: 67" O.D.
 BELOW INLET: 46-1/2" O.D.
 LIQUID LEVEL: 42"
 WEIGHT: 8,300 LBS.

INLET AND OUTLET:
 4" CAST-A-SEAL BOOT OR EQUAL

INLET AND OUTLET BAFFLES:
 AS SHOWN

LIQUID CAPACITY: 26.00 GAL/IN

LOADING DESIGN: 8' 0" UNSATURATED SOIL

TANK CAN BE USED AS:
 GREASE INTERCEPTOR

COVER: MIX DESIGN #8 (NO FIBER)
TANK: MIX DESIGN #10 (STRUCTURAL FIBER)

CUSTOMIZED TANKS:
 FOR CUSTOM TANKS CONTACT WIESER CONCRETE

TANKS ARE MANUFACTURED TO MEET OR EXCEED ASTM C-1227 REQUIREMENTS

**DRAWINGS SUBMITTED
FOR APPROVAL**

APPROVED BY: _____
 APPROVAL DATE: _____
 PRODUCTS NEEDED BY: _____

PRE-POUR:		SCALE: 1/4" = 1'-0"	
POST-POUR:		REV.:	DATE:
DRAWN BY: WCP		DATE: 00/00/00	
		FILE: W1000G-P	
WIESER CONCRETE			
W3716 US HWY 10 MAIDEN ROCK, WI 54750			
800-325-8456			
W1000G-P	SEPTIC MANUAL		
SHEET NO.			
1 OF 1			

WLP1250-P GREASE INTERCEPTOR TANK SPECIFICATIONS

DIMENSIONS:

WALL: 3"
 BOTTOM: 3"
 COVER: 6"
 MANHOLE: 24" I.D. PRECAST CONCRETE RISER
 HEIGHT: 53" O.D.
 LENGTH: 120" O.D.
 WIDTH: 81-5/8" O.D.
 BELOW INLET: 41" O.D.
 LIQUID LEVEL: 36"
 WEIGHT: 11,888 LBS.

INLET AND OUTLET:
 4" CAST-A-SEAL BOOT OR EQUAL

INLET AND OUTLET Baffles:
 AS SHOWN

LIQUID CAPACITY: 34.98 GAL/IN

LOADING DESIGN: 8' 0" UNSATURATED SOIL

TANK CAN BE USED AS:
 GREASE INTERCEPTOR

COVER: MIX DESIGN #8 (NO FIBER)
TANK: MIX DESIGN #9 (SMALL FIBER)

CUSTOMIZED TANKS:
 FOR CUSTOM TANKS CONTACT WIESER CONCRETE

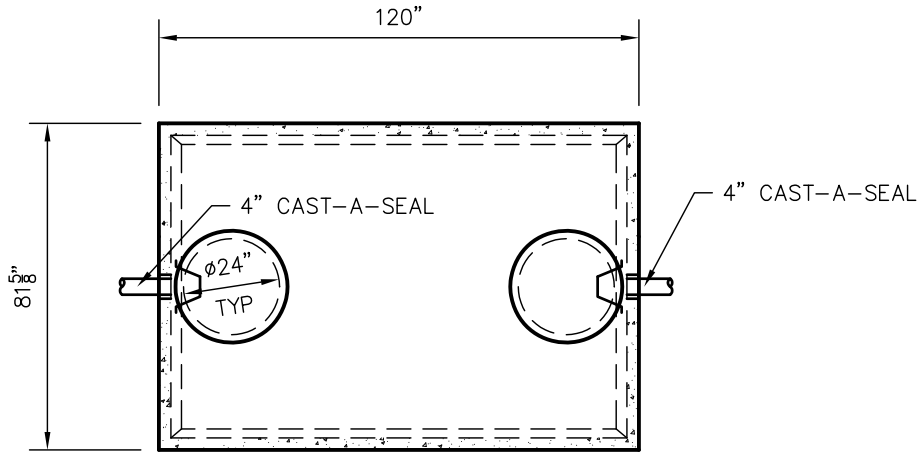

TOP VIEW

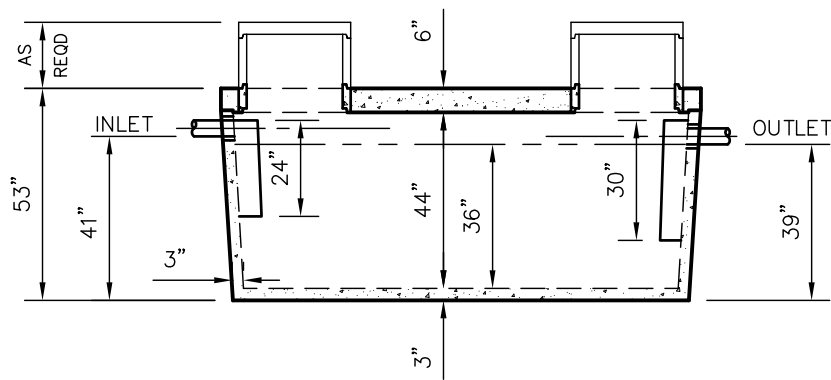

SIDE VIEW

TANKS ARE MANUFACTURED TO MEET OR EXCEED ASTM C-1227 REQUIREMENTS

**DRAWINGS SUBMITTED
FOR APPROVAL**

APPROVED BY: _____
 APPROVAL DATE: _____
 PRODUCTS NEEDED BY: _____

SCALE: 1/4"=1'-0"	PRE-FOUR:
REV. DATE:	POST-POUR:
DRAWN BY: WCP	
DATE: 00/00/00	
FILE: WLP1250G-P	

WIESER CONCRETE
 W3716 US HWY 10 MAIDEN ROCK, WI 54750
 800-325-8456

WLP1250G-P
 SEPTIC MANUAL

SHEET NO.
 1 OF 1

WLP2000-P GREASE INTERCEPTOR TANK SPECIFICATIONS

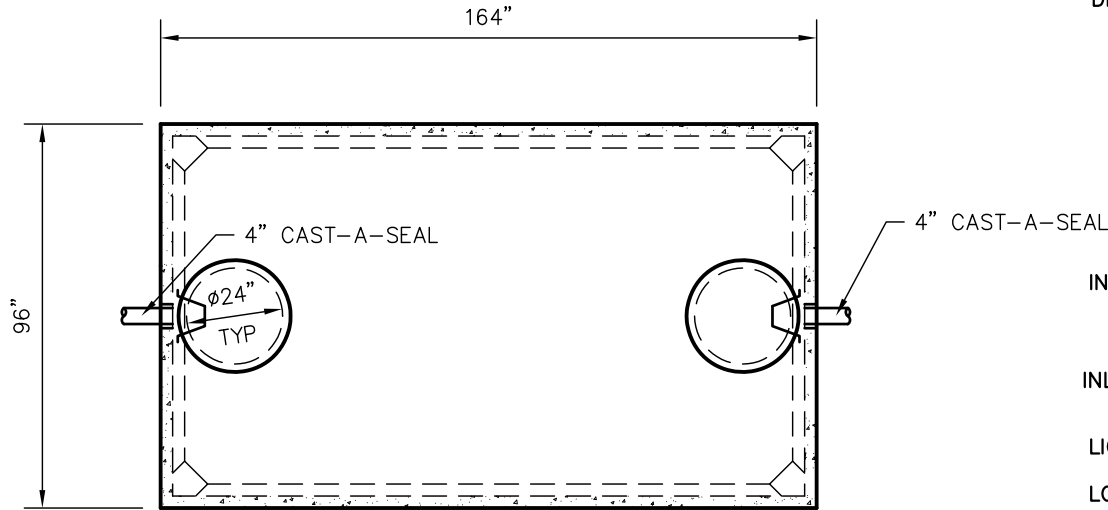

TOP VIEW

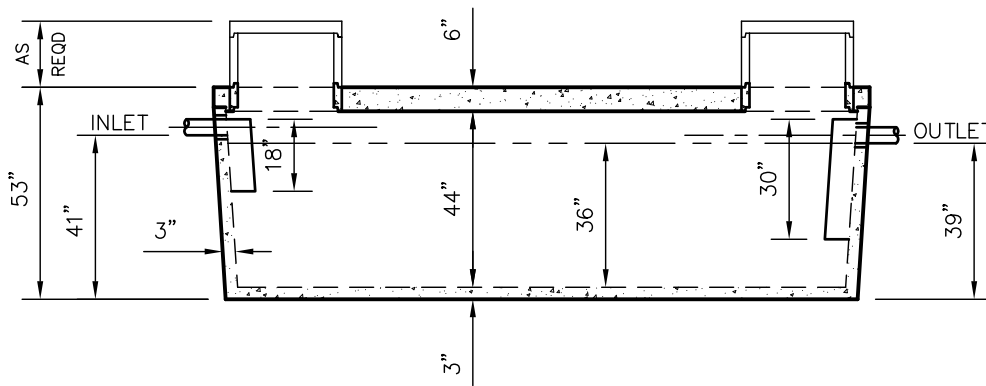

SIDE VIEW

DIMENSIONS:

- WALL: 3"
- BOTTOM: 3"
- COVER: 6"
- MANHOLE: 24" I.D. PRECAST CONCRETE RISER
- HEIGHT: 53" O.D.
- LENGTH: 164" O.D.
- WIDTH: 96" O.D.
- BELOW INLET: 41" O.D.
- LIQUID LEVEL: 36"
- WEIGHT: 20,700 LBS.

INLET AND OUTLET:
4" CAST-A-SEAL BOOT OR EQUAL

INLET AND OUTLET BAFFLES:
AS SHOWN

LIQUID CAPACITY: 56.27 GAL/IN

LOADING DESIGN: 8' 0" UNSATURATED SOIL

TANK CAN BE USED AS:
GREASE INTERCEPTOR

COVER: MIX DESIGN #8 (NO FIBER)
TANK: MIX DESIGN #9 (SMALL FIBER)

CUSTOMIZED TANKS:
FOR CUSTOM TANKS CONTACT WIESER CONCRETE

TANKS ARE MANUFACTURED TO MEET OR EXCEED ASTM C-1227 REQUIREMENTS

**DRAWINGS SUBMITTED
FOR APPROVAL**

APPROVED BY: _____

APPROVAL DATE: _____

PRODUCTS NEEDED BY: _____

PRE-POUR:		SCALE: 1/4"=1'-0"	
DRAWN BY: WCP	DATE: 00/00/00	REV:	DATE:
POST-POUR:	FILE: WLP2000G-P	WIESER CONCRETE	
W3716 US HWY 10 MAIDEN ROCK, WI 54750			
800-325-8456			
WLP2000GI-P	SEPTIC MANUAL		
			SHEET NO.
			1 OF 1

MODEL #	STYLE	WISCONSIN FILE NO.	EXP. DATE	INLET (INCHES)	3 YEAR (GPD)	DIMENSIONS (INCHES)	LIQUID CAPACITY (GALLONS/INCH)
SINGLE COMPARTMENT TANKS							
WLP2500	Septic, Pump, Siphon or Holding	20150212	August-20	43	1197	183 1/4 x 101 1/4	69.44
WLP3000	Septic, Pump, Siphon or Holding	20150213	August-20	48	1437	184 x 102	69.77
W4200	Septic, Pump, Siphon or Holding	20120233	August-22	79	2029	164 x 96	58.85
W5000	Septic, Pump, Siphon or Holding	20160012	January-21	79	2415	182 5/8 x 100 5/8	70.06
W6000	Septic, Pump, Siphon or Holding	20140013	March-19	60	2870	238 1/8 x 142 1/8	124.85
W6010	Septic, Pump, Siphon or Holding	20160013	February-21	92	2879	184 x 102	70.71
W7700	Septic, Pump, Siphon or Holding	20130151	February-23	69	3688	238 1/8 x 142 1/8	122.22
W9100	Septic, Pump, Siphon or Holding	20140011	March-19	84	4376	240 x 144	126.90
W10000	Septic, Pump, Siphon or Holding	20150211	August-20	92	4882	240 x 144	127.43
W12000	Septic, Pump, Siphon or Holding	20140011	March-19	104	N/A	240 x 144	126.90
W18000	Septic, Pump, Siphon or Holding	20130062	May-18	98	8530	360 x 144	207.00
W20000 SEPTIC	Septic, Pump, Siphon or Holding	20140313	December-19	114	10033	360 x 144	193.10
W25000	Septic, Pump, Siphon or Holding	20140314	December-19	138	12319	360 x 144	194.10
W38000	Septic, Pump, Siphon or Holding	20130232	August-18	131	17884	480 x 168	297.50
MULTIPLE COMPARTMENT TANKS							
WLP1585/950	Septic/Septic, Septic/Pump, Septic/Siphon, or Holding	20160080	March-21	43	1213 758	183 1/4 x 101 1/4	41.67 (Septic) 25.00 (Pump)
WLP1800/1100	Septic/Septic, Septic/Pump, Septic/Siphon, or Holding	20160014	February-21	48	1389 862	184 x 102	41.86 (Septic) 25.58 (Pump)
W1650/2500	Septic/Septic, Septic/Pump, Septic/Siphon, or Holding	20120347	August-22	79	1980 789	164 x 96	34.53 (Septic) 22.89 (Pump)
W3000/1800	Septic/Septic, Septic/Pump, Septic/Siphon, or Holding	20150214	August-20	79	2299 1437	182 5/8 x 100 5/8	41.67 (Septic) 25.00 (Pump)
W3000/3000	Septic/Septic, Septic/Pump, Septic/Siphon, or Holding	20130202	August-18	60	2780 1390	238 1/8 x 142 1/8	60.48 (Septic) 60.48 (Pump)
W3800/2200	Septic/Septic, Septic/Pump, Septic/Siphon, or Holding	20140036	March-19	69	2875 1827	238 1/8 x 142 1/8	77.86 (Septic) 45.46 (Pump)
W700/5300	Septic/Septic, Septic/Pump, Septic/Siphon, or Holding	20110013	February-21	69		238 1/8 x 142 1/8	109.77 (Septic) 14.02 (Pump)
W3800/3800	Septic/Septic, Septic/Pump, Septic/Siphon, or Holding	COMING SOON		69	3648 1824	238 1/8 x 142 1/8	60.48 (Septic) 60.48 (Pump)
W4500/4500	Septic/Septic, Septic/Pump, Septic/Siphon, or Holding	20100063	December-19	84	4310 2155	240 x 144	62.50 (Septic) 62.50 (Pump)
W10000/10000	Septic/Septic, Septic/Pump, Septic/Siphon, or Holding	COMING SOON		114		360 x 144	95.90(Septic) 95.90(Pump)
W12500/12500	Septic/Septic, Septic/Pump, Septic/Siphon, or Holding	20160011	January-21	138	12171 6086	360 x 144	95.90(Septic) 95.90(Pump)
W19000/19000	Septic/Septic, Septic/Pump, Septic/Siphon, or Holding	COMING SOON		131	18330 9165	480 x 168	152.5(Septic) 152.5 (Pump)
HOLDING TANKS							
W5140	Holding	20120233	August-22	89	N/A	164 x 96	58.85
W7000	Holding	20160013	February - 21	101	N/A	184 x 102	70.71
W8000	Holding	20130151	February-23	69	N/A	238 1/8 x 142 1/8	122.22
W18000	Holding	20130062	May-18	103	N/A	360 x 144	207.00
W20000 HOLDING	Holding	20130062	May-18	131	N/A	360 x 144	207.00
W40000	Storage	20130232	August-18	133	N/A	480 x 168	305.12
GREASE INTERCEPTORS							
WLP2500	Grease Interceptor			41	N/A	183 1/4 x 101 1/4	69.44
WLP3000	Grease Interceptor			48	N/A	184 x 102	69.77
W4200	Grease Interceptor			79	N/A	164 x 96	58.85
W5000	Grease Interceptor			79	N/A	182 5/8 x 100 5/8	70.06
W6000	Grease Interceptor			60	N/A	238 1/8 x 142 1/8	124.85
W6010	Grease Interceptor			92	2879	184 x 102	70.71
W7700	Grease Interceptor			60	2870	238 1/8 x 142 1/8	122.22
W9100	Grease Interceptor			84	N/A	240 x 144	126.90
W10000	Grease Interceptor			92	N/A	240 x 144	127.43
W18000	Grease Interceptor			98	N/A	360 x 144	207.00

**Top number for septic/septic, bottom number for septic/pump.

WLP2500 TANK SPECIFICATIONS

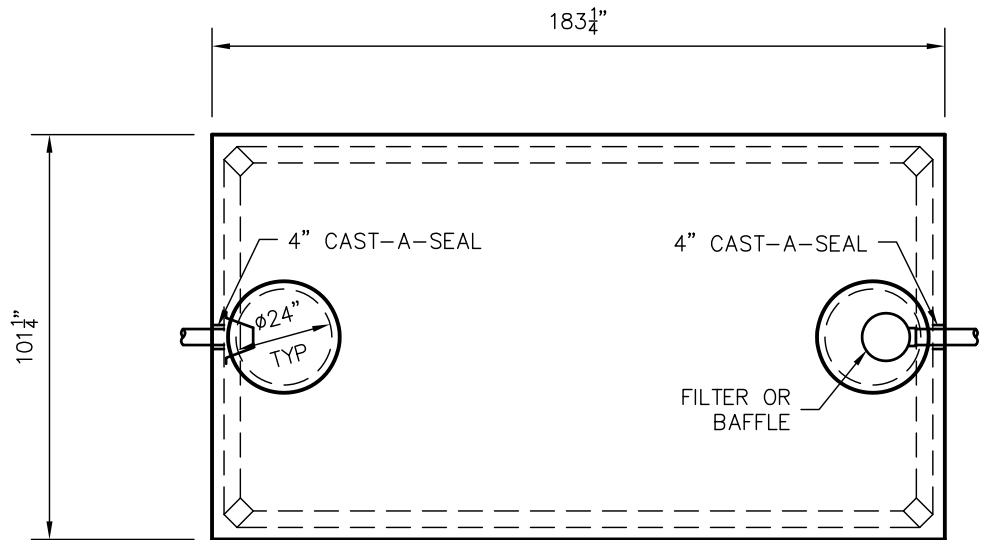

TOP VIEW

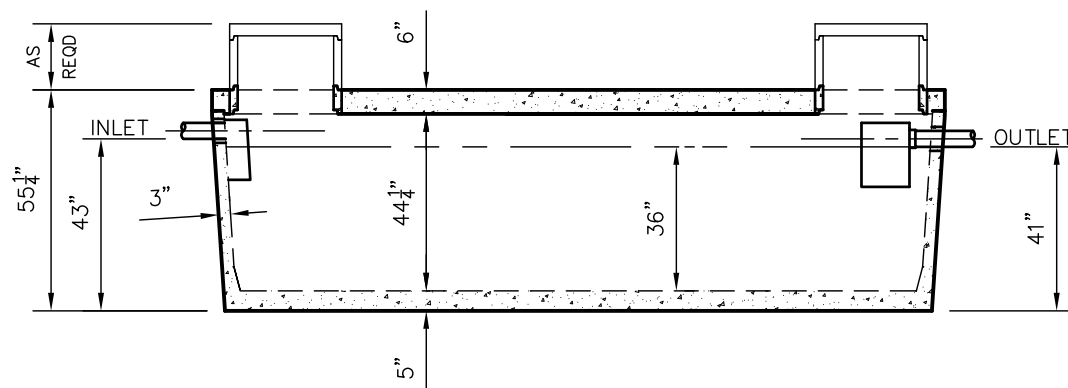

SIDE VIEW

DIMENSIONS:

WALL: 3"
 BOTTOM: 5"
 COVER: 6"

MANHOLE: 24" I.D. PRECAST CONCRETE RISER
 HEIGHT: 55 1/4" O.D.
 LENGTH: 183-1/4" O.D.
 WIDTH: 101-1/4" O.D.
 BELOW INLET: 43" O.D.
 LIQUID LEVEL: 36"
 WEIGHT: TANK - 15,527 LBS.
 COVER 9,300 LBS.

INLET AND OUTLET:
 4" CAST-A-SEAL BOOT OR EQUAL

INLET AND OUTLET Baffle AND FILTER:
 WISCONSIN, SEE DETAIL #10
 (OTHER STATES SEE CHART)

LIQUID CAPACITY: 69.44 GAL/IN

HOLDING TANK:
 OUTLET HOLE PLUGGED
 ACTUAL CAPACITY: 2,639 GALLONS

LOADING DESIGN: 8' 0" UNSATURATED SOIL

TANK CAN BE USED AS:
 SEPTIC/ HOLDING/ PUMP OR SIPHON

COVER: MIX DESIGN #8 (NO FIBER)
 TANK: MIX DESIGN #9 (SMALL FIBER)

CUSTOMIZED TANKS:
 FOR CUSTOM TANKS CONTACT WIESER CONCRETE

TANKS ARE MANUFACTURED TO MEET OR EXCEED ASTM C-1227 REQUIREMENTS

**DRAWINGS SUBMITTED
FOR APPROVAL**

APPROVED BY: _____

APPROVAL DATE: _____

PRODUCTS NEEDED BY: _____

DRAWN BY: WCP	SCALE: 1/4"=1'-0"	PRE-POUR:	POST-POUR:
DATE: 00/00/00	REV. DATE:		
<p>WIESER CONCRETE W3716 US HWY 10 MAIDEN ROCK, WI 54750 800-325-8456</p>			
WLP2500	SEPTIC MANUAL		
		SHEET NO.	1 OF 1

WLP3000 TANK SPECIFICATIONS

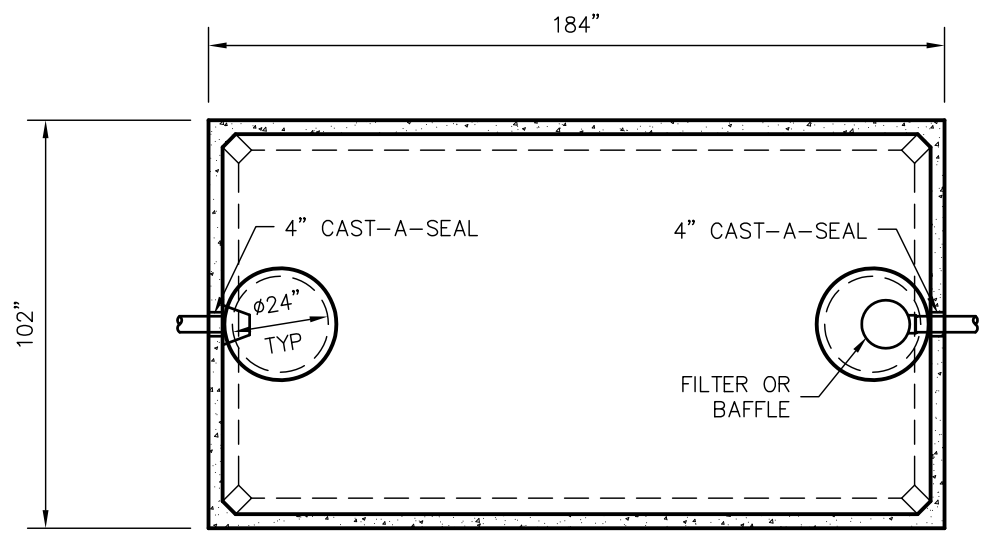

TOP VIEW

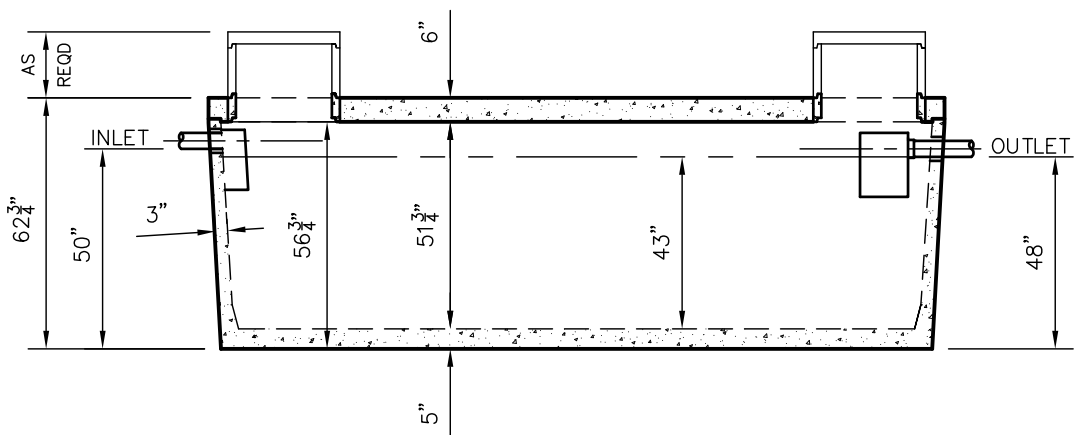

SIDE VIEW

DIMENSIONS:
 WALL: 3"
 BOTTOM: 5"
 COVER: 6"
 MANHOLE: 24" I.D. PRECAST CONCRETE RISER
 HEIGHT: 62-3/4" O.D.
 LENGTH: 184" O.D.
 WIDTH: 102" O.D.
 BELOW INLET: 50" O.D.
 LIQUID LEVEL: 43"
 WEIGHT: TANK - BOTTOM 15,980 LBS.
 COVER 9,300 LBS.

INLET AND OUTLET:
 4" CAST-A-SEAL BOOT OR EQUAL

INLET AND OUTLET BAFFLE AND FILTER:
 WISCONSIN, SEE DETAIL #10
 (OTHER STATES SEE CHART)

LIQUID CAPACITY: 69.77 GAL/IN

HOLDING TANK:
 OUTLET HOLE PLUGGED
 ACTUAL CAPACITY: 3,140 GALLONS

LOADING DESIGN: 8' 0" UNSATURATED SOIL

TANK CAN BE USED AS:
 SEPTIC/ HOLDING/ PUMP OR SIPHON

COVER: MIX DESIGN #8 (NO FIBER)
TANK: MIX DESIGN #9 (SMALL FIBER)

CUSTOMIZED TANKS:
 FOR CUSTOM TANKS CONTACT WIESER CONCRETE

DRAWN BY: WCP	SCALE: 1/4" = 1'-0"	PRE-POUR:	POST-POUR:
DATE: 00/00/00	REV. DATE:		
FILE: WLP3000			

WIESER CONCRETE
 W3716 US HWY 10 MAIDEN ROCK, WI 54750
 800-325-8456

DRAWINGS SUBMITTED FOR APPROVAL

APPROVED BY: _____

APPROVAL DATE: _____

PRODUCTS NEEDED BY: _____

WLP3000 SEPTIC MANUAL	SHEET NO. 1 OF 1
--------------------------	---------------------

W4200 TANK SPECIFICATIONS

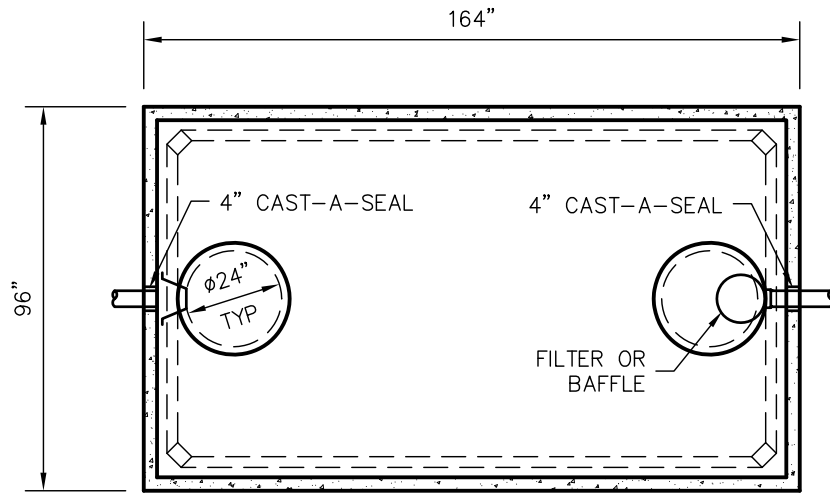

TOP VIEW

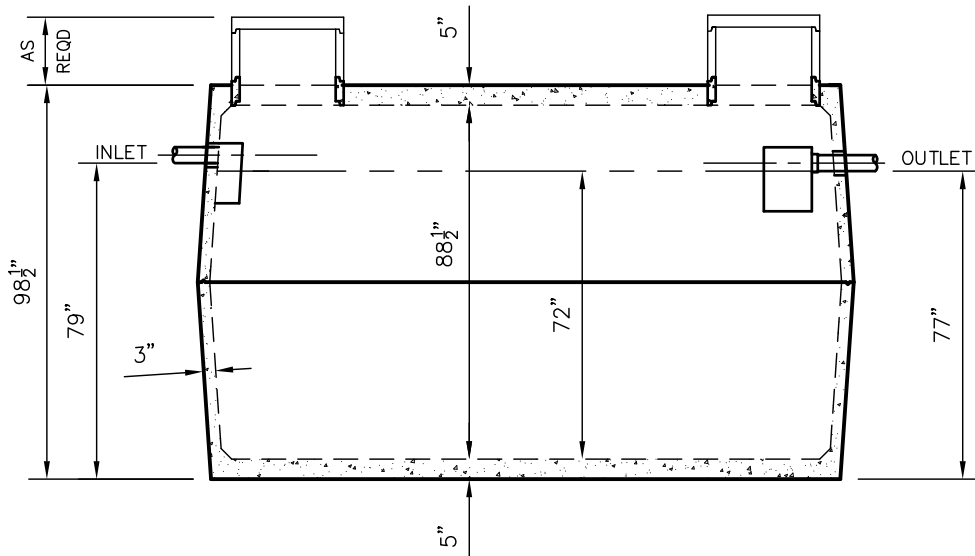

SIDE VIEW

DIMENSIONS:

- WALL: 3"
- BOTTOM: 5"
- COVER: 5"
- MANHOLE: 24" I.D. PRECAST CONCRETE RISER
- HEIGHT: 98-1/2" O.D.
- LENGTH: 164" O.D.
- WIDTH: 96" O.D.
- BELOW INLET: 79" O.D.
- LIQUID LEVEL: 72"
- WEIGHT: 13,200 LBS PER SECTION

INLET AND OUTLET:
4" CAST-A-SEAL BOOT OR EQUAL

INLET AND OUTLET BAFFLE AND FILTER:
WISCONSIN, SEE DETAIL #10
(OTHER STATES SEE CHART)

LIQUID CAPACITY: 58.85 GAL/IN

HOLDING TANK:
OUTLET HOLE PLUGGED
ACTUAL CAPACITY: 4,355 GALLONS

LOADING DESIGN: 8'-0" UNSATURATED SOIL

TANK CAN BE USED AS:
SEPTIC/ HOLDING/ PUMP OR SIPHON

TANK: MIX DESIGN #9 (SMALL FIBER)

CUSTOMIZED TANKS:
FOR CUSTOM TANKS CONTACT WIESER CONCRETE

**DRAWINGS SUBMITTED
FOR APPROVAL**

APPROVED BY: _____
APPROVAL DATE: _____
PRODUCTS NEEDED BY: _____

PRE-POUR:
POST-POUR:

SCALE: 1/4"=1'-0"
REV. _____
DATE: _____

DRAWN BY: WCP
DATE: 00/00/00

FILE: W4200

WIESER CONCRETE
W3716 US HWY 10 MAIDEN ROCK, WI 54750
800-325-8456

W4200
SEPTIC MANUAL

SHEET NO.
1 OF 1

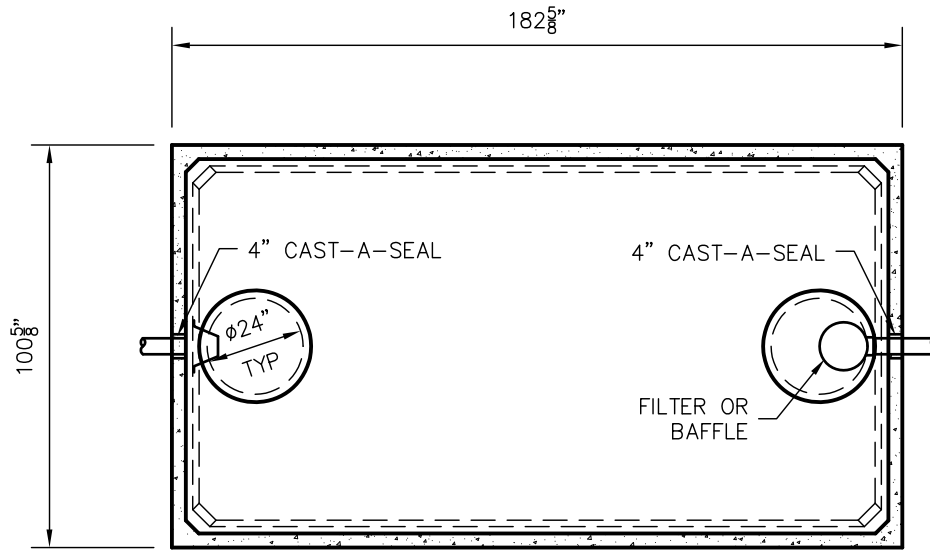

TOP VIEW

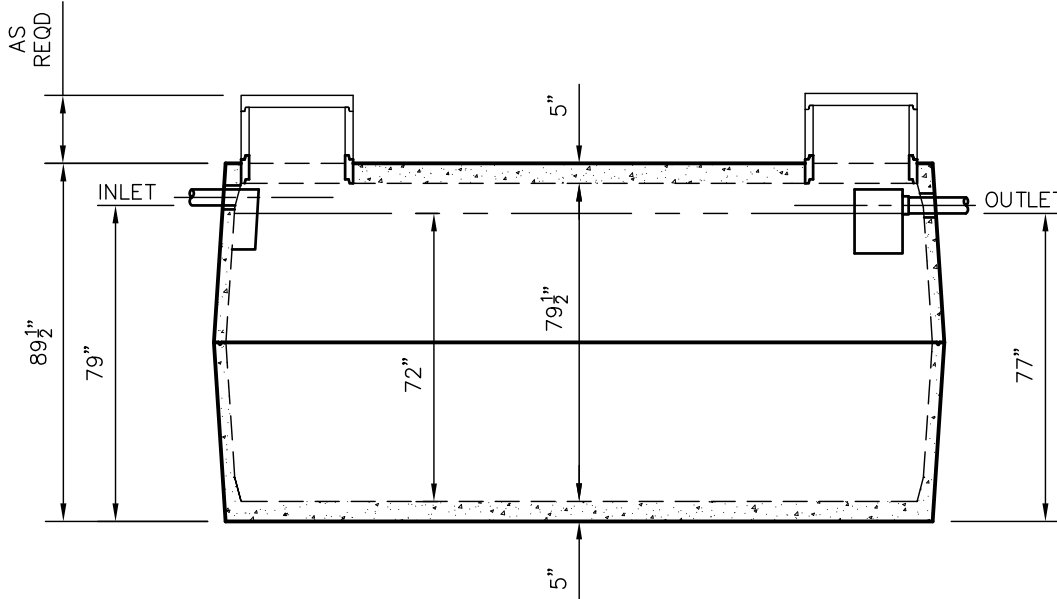

SIDE VIEW

TANKS ARE MANUFACTURED TO MEET OR EXCEED ASTM C-1227 REQUIREMENTS

W5000 TANK SPECIFICATIONS

DIMENSIONS:

WALL: 3"
 BOTTOM: 5"
 COVER: 5"
 MANHOLE: 24" I.D. PRECAST CONCRETE RISER
 HEIGHT: 89 1/2" O.D.
 LENGTH: 182-5/8" O.D.
 WIDTH: 100-5/8" O.D.
 BELOW INLET: 79" O.D.
 LIQUID LEVEL: 72"
 WEIGHT: 14,350 LBS PER SECTION

INLET AND OUTLET:
 4" CAST-A-SEAL BOOT OR EQUAL

INLET AND OUTLET BAFFLE AND FILTER:
 WISCONSIN, SEE DETAIL #10
 (OTHER STATES SEE CHART)

LIQUID CAPACITY: 70.06 GAL/IN

HOLDING TANK:
 OUTLET HOLE PLUGGED
 ACTUAL CAPACITY: 5,184 GALLONS

LOADING DESIGN: 8'-0" UNSATURATED SOIL

TANK CAN BE USED AS:
 SEPTIC/ HOLDING/ PUMP OR SIPHON

TANK: MIX DESIGN #9 (SMALL FIBER)

CUSTOMIZED TANKS:
 FOR CUSTOM TANKS CONTACT WIESER CONCRETE

**DRAWINGS SUBMITTED
FOR APPROVAL**

APPROVED BY: _____
 APPROVAL DATE: _____
 PRODUCTS NEEDED BY: _____

PRE-POUR:

SCALE: 1/4"=1'-0"
 REV. DATE:

DRAWN BY: WCP
 DATE: 00/00/00

WIESER CONCRETE
 W3716 US HWY 10 MAIDEN ROCK, WI 54750

W5000
 SEPTIC MANUAL

SHEET NO.
 1 OF 1

POST-POUR:

REV. DATE:

FILE: W5000

800-325-8456

W6010

TANK SPECIFICATIONS

DIMENSIONS:

WALL: 3"
 BOTTOM: 5"
 COVER: 5"
 MANHOLE: 24" I.D. PRECAST CONCRETE RISER
 HEIGHT: 112" O.D.
 LENGTH: 184" O.D.
 WIDTH: 102" O.D.
 BELOW INLET: 92" O.D.
 LIQUID LEVEL: 85"
 WEIGHT: 15,050 LBS. PER SECTION

INLET AND OUTLET:
 4" CAST-A-SEAL BOOT OR EQUAL

INLET AND OUTLET BAFFLE AND FILTER:
 WISCONSIN, SEE DETAIL #10
 (OTHER STATES SEE CHART)

LIQUID CAPACITY: 70.71 GAL/IN

HOLDING TANK:
 OUTLET HOLE PLUGGED
 ACTUAL CAPACITY: 6152 GALLONS

LOADING DESIGN: 8' 0" UNSATURATED SOIL

TANK CAN BE USED AS:
 SEPTIC/ HOLDING/ PUMP OR SIPHON

TANK: MIX DESIGN #9 (SMALL FIBER)

CUSTOMIZED TANKS:
 FOR CUSTOM TANKS CONTACT
 WIESER CONCRETE

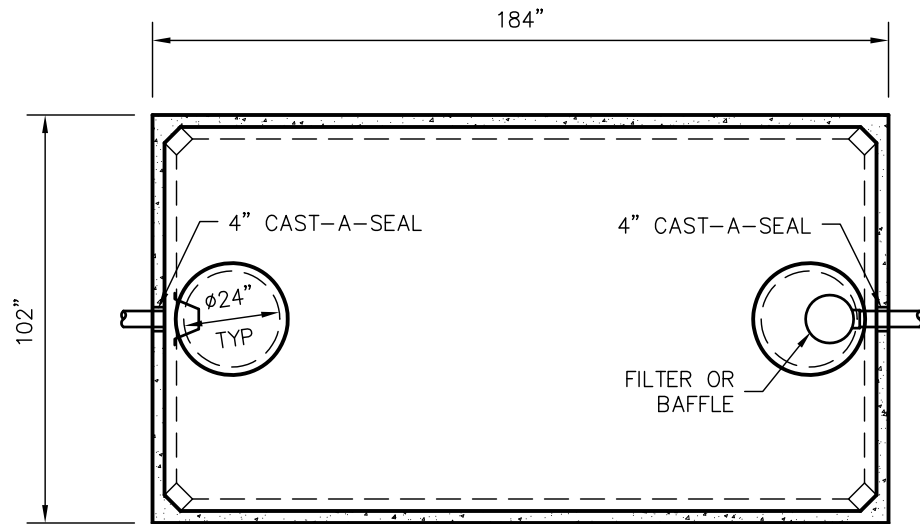

TOP VIEW

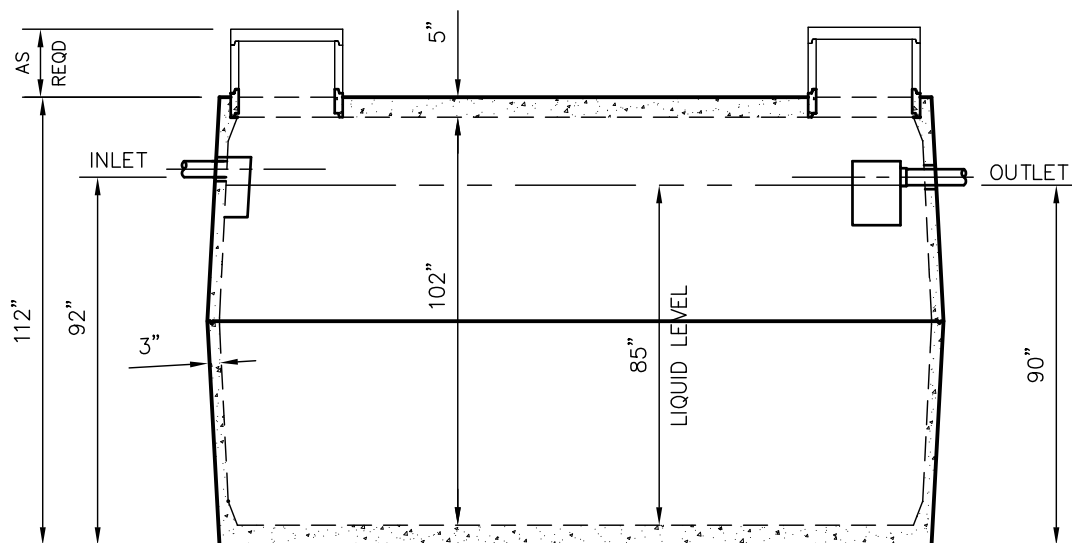

SIDE VIEW

TANKS ARE MANUFACTURED TO MEET OR EXCEED ASTM C-1227 REQUIREMENTS

DRAWINGS SUBMITTED FOR APPROVAL

APPROVED BY: _____
 APPROVAL DATE: _____
 PRODUCTS NEEDED BY: _____

SHEET NO.
 1 OF 1

PRE-POUR:	SCALE: 1/4"=1'-0"
POST-POUR:	REV. DATE:
DRAWN BY: WCP	DATE: 00/00/00
FILE: W6010	

WIESER CONCRETE
 W3716 US HWY 10 MAIDEN ROCK, WI 54750
 800-325-8456

W6010
 SEPTIC MANUAL

W7700 TANK SPECIFICATIONS

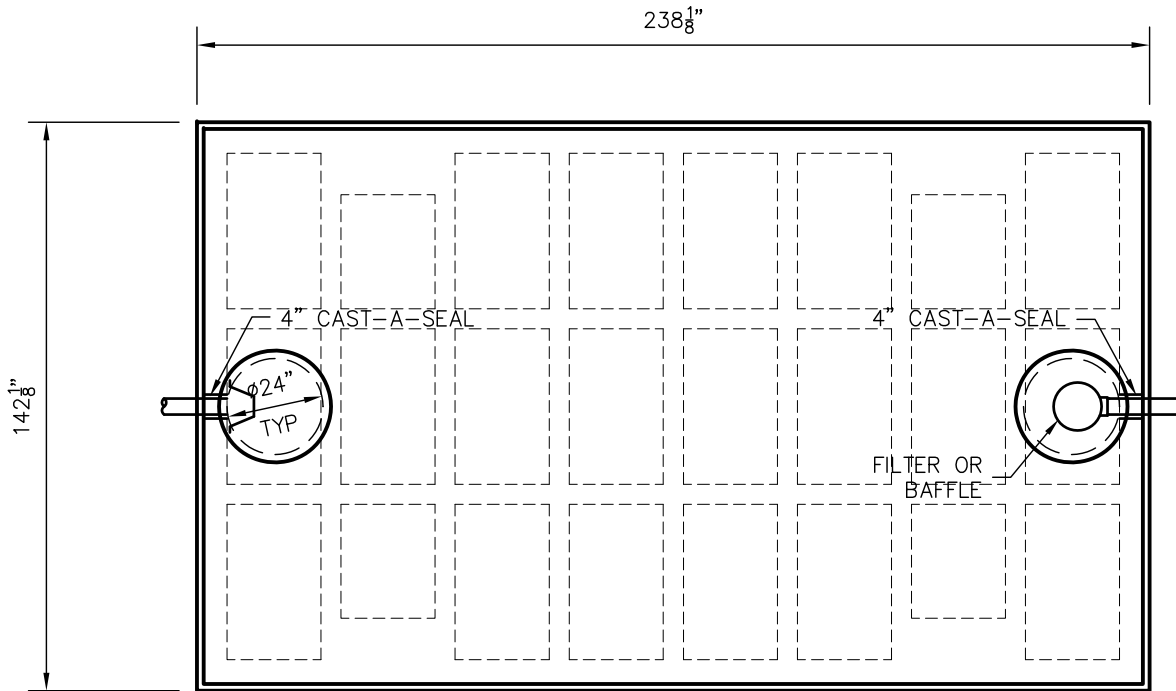

TOP VIEW

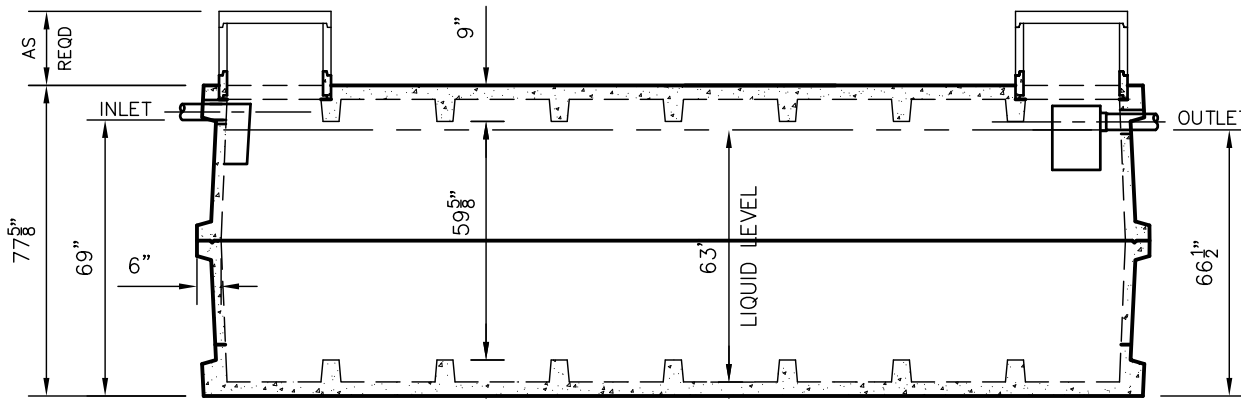

SIDE VIEW

DIMENSIONS:

WALL: 6" RIBBED
 BOTTOM: 9" RIBBED
 COVER: 9" RIBBED
 MANHOLE: 24" I.D. PRECAST RISER
 HEIGHT: 77-5/8" O.D.
 LENGTH: 238-1/8" O.D.
 WIDTH: 142-1/8" O.D.
 BELOW INLET: 69" O.D.
 LIQUID LEVEL: 63"
 WEIGHT: 22,800 LBS PER SECTION

INLET AND OUTLET:

4" CAST-A-SEAL BOOT OR EQUAL

INLET AND OUTLET Baffle AND FILTER:

WISCONSIN, SEE DETAIL #10
 (OTHER STATES SEE CHART)

LIQUID CAPACITY: 122.22 GAL/IN

HOLDING TANK:

OUTLET HOLE PLUGGED
 ACTUAL CAPACITY: 8000 GALLONS

LOADING DESIGN: 8'-0" UNSATURATED SOIL

TANK CAN BE USED AS:

SEPTIC/ HOLDING/ PUMP OR SIPHON

TANK: MIX DESIGN #9 (SMALL FIBER)

CUSTOMIZED TANKS:

FOR CUSTOM TANKS CONTACT
 WIESER CONCRETE

**DRAWINGS SUBMITTED
FOR APPROVAL**

APPROVED BY: _____
 APPROVAL DATE: _____
 PRODUCTS NEEDED BY: _____

TANKS ARE MANUFACTURED TO MEET OR EXCEED ASTM C-1227 REQUIREMENTS

DRAWN BY: WCP	SCALE: 1/4"=1'-0"	PRE-POUR:	POST-POUR:
DATE: 00/00/00	REV. DATE:		
WIESER CONCRETE W3716 US HWY 10 MAIDEN ROCK, WI 54750 800-325-8456			
W7700	SEPTIC MANUAL		
SHEET NO.			
1 OF 1			

FILE: W700

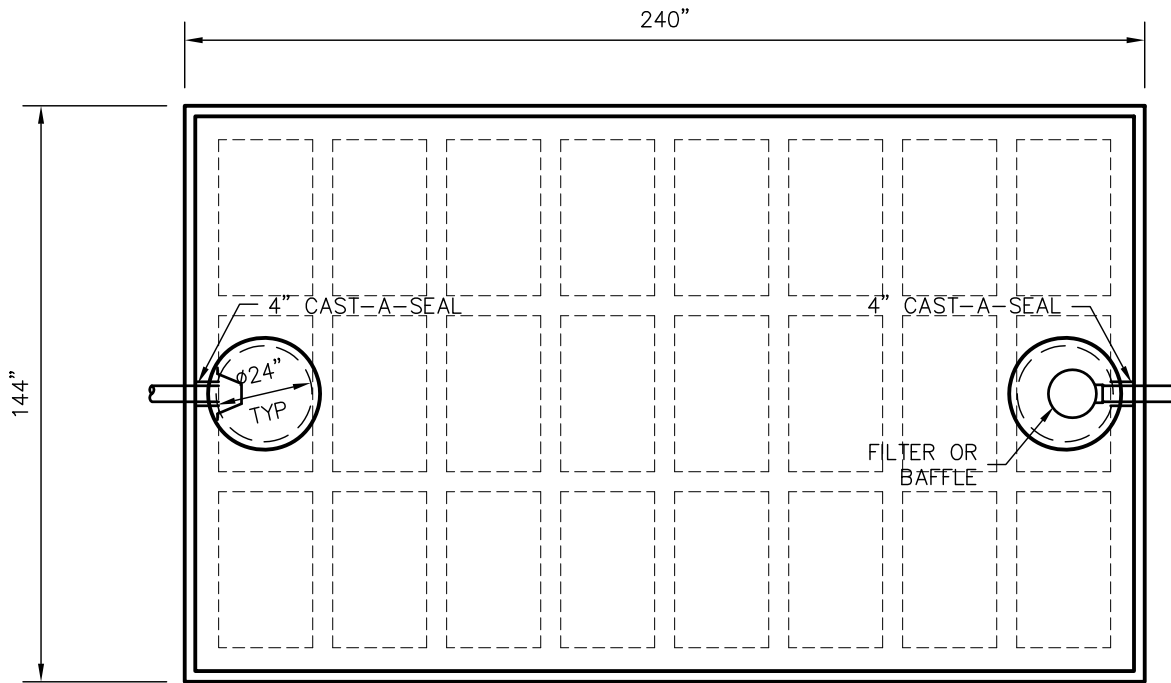

TOP VIEW

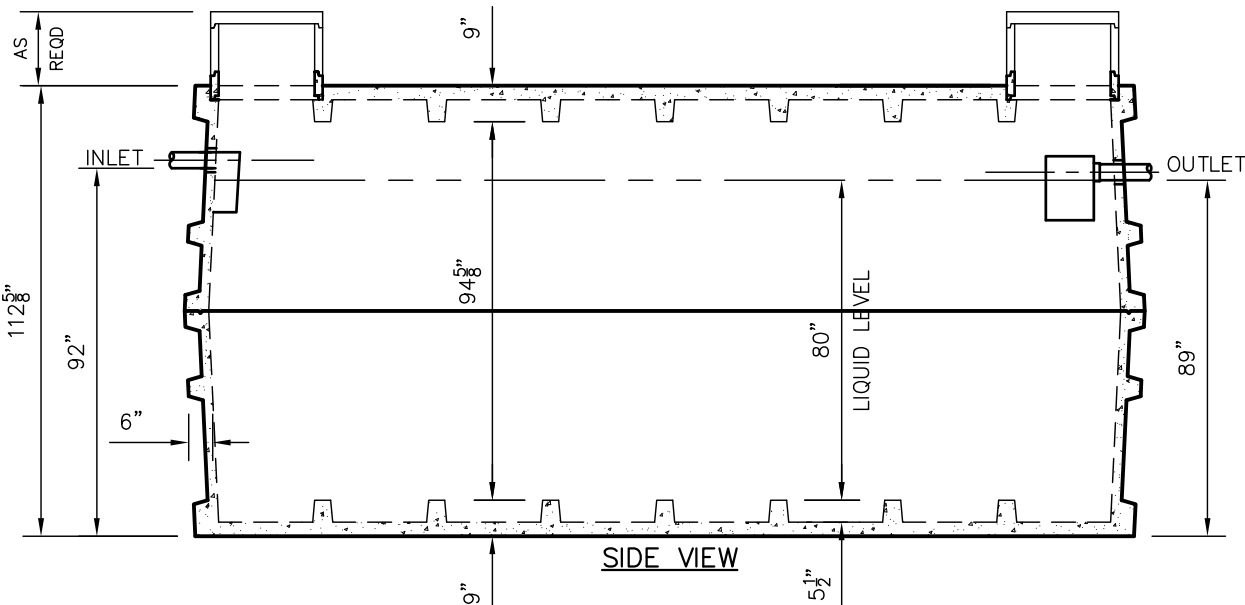

SIDE VIEW

TANKS ARE MANUFACTURED TO MEET OR EXCEED ASTM C-1227 REQUIREMENTS

W10000 TANK SPECIFICATIONS

DIMENSIONS:

- WALL: 6" RIBBED
- COVER: 9"
- BOTTOM: 9"
- MANHOLE: 24" I.D. PRECAST RISER
- HEIGHT: 112-5/8" O.D.
- LENGTH: 240" O.D.
- WIDTH: 144" O.D.
- BELOW INLET: 92" O.D.
- LIQUID LEVEL: 80"
- WEIGHT: 29,000 LBS PER SECTION

INLET AND OUTLET:
4" CAST-A-SEAL BOOT OR EQUAL

INLET AND OUTLET BAFFLE AND FILTER:
WISCONSIN, SEE DETAIL #10
(OTHER STATES SEE CHART)

LIQUID CAPACITY: 127.43 GAL/IN

HOLDING TANK:
OUTLET HOLE PLUGGED
ACTUAL CAPACITY: 10,577 GALLONS
LOADING DESIGN: 8'-0" UNSATURATED SOIL

TANK CAN BE USED AS:
SEPTIC, HOLDING, PUMP OR SIPHON

TANK: MIX DESIGN #9 (SMALL FIBER)

CUSTOMIZED TANKS:
FOR CUSTOM TANKS CONTACT
WIESER CONCRETE

**DRAWINGS SUBMITTED
FOR APPROVAL**

APPROVED BY: _____

APPROVAL DATE: _____

PRODUCTS NEEDED BY: _____

<p>WIESER CONCRETE W3716 US HWY 10 MAIDEN ROCK, WI 54750 800-325-8456</p>		PRE-POUR:
		POST-POUR:
SCALE: 1/4"=1'-0"	REV. DATE:	
DRAWN BY: WCP	DATE: 00/00/00	
<p>W10000 SEPTIC MANUAL</p>		<p>SHEET NO. 1 OF 1</p>

240"

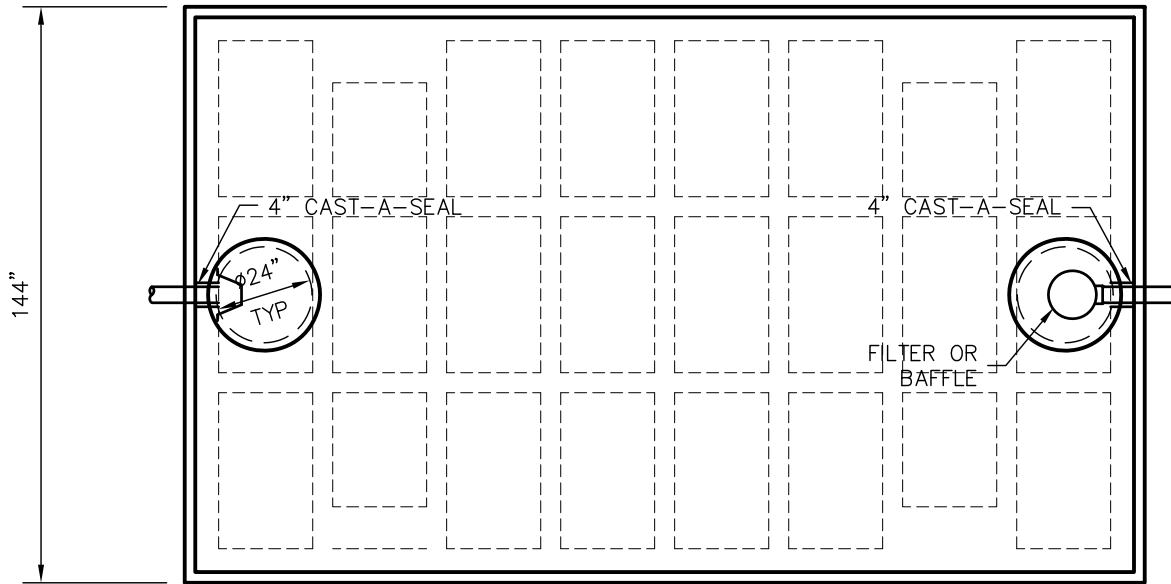

TOP VIEW

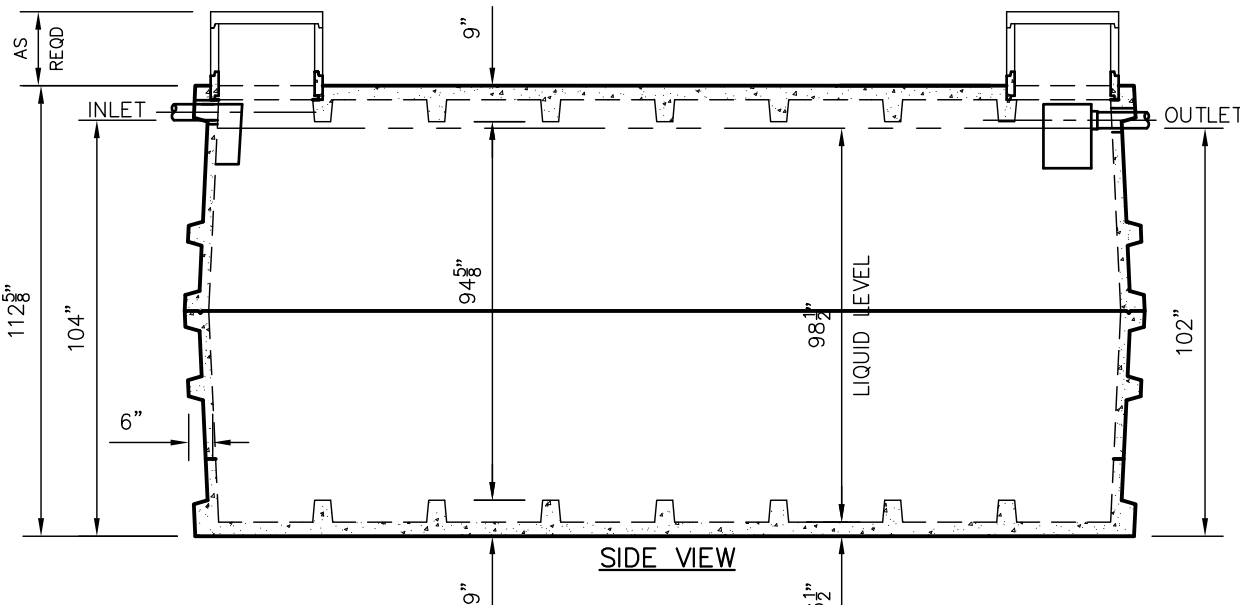

SIDE VIEW

TANKS ARE MANUFACTURED TO MEET OR EXCEED ASTM C-1227 REQUIREMENTS

W12000 TANK SPECIFICATIONS

DIMENSIONS:

- WALL: 6" RIBBED
- BOTTOM: 9"
- COVER: 9"
- MANHOLE: 24" I.D. PRECAST RISER
- HEIGHT: 112-5/8" O.D.
- LENGTH: 240" O.D.
- WIDTH: 144" O.D.
- BELOW INLET: 104" O.D.
- LIQUID LEVEL: 98.5"
- WEIGHT: 29,000 LBS PER SECTION

INLET AND OUTLET:

4" CAST-A-SEAL BOOT OR EQUAL

INLET AND OUTLET BAFFLE AND FILTER:

WISCONSIN, SEE DETAIL #10
(OTHER STATES SEE CHART)

LIQUID CAPACITY: 126.90 GAL/IN

HOLDING TANK:

OUTLET HOLE PLUGGED
ACTUAL CAPACITY: 12,055 GALLONS

LOADING DESIGN: 8'-0" UNSATURATED SOIL

TANK CAN BE USED AS:

SEPTIC, HOLDING, PUMP OR SIPHON

TANK: MIX DESIGN #9 (SMALL FIBER)

CUSTOMIZED TANKS:

FOR CUSTOM TANKS CONTACT
WIESER CONCRETE

**DRAWINGS SUBMITTED
FOR APPROVAL**

APPROVED BY: _____

APPROVAL DATE: _____

PRODUCTS NEEDED BY: _____

PRE-POUR:

SCALE: 1/4"=1'-0"

REV. NO. 1

DATE: 12-22-14

POST-POUR:

DRAWN BY: WCP

DATE: 00/00/00

FILE: W12000

WIESER CONCRETE

W3716 US HWY 10 MAIDEN ROCK, WI 54750

800-325-8456

W12000

SEPTIC MANUAL

SHEET NO.

1 OF 1

W18000 TANK SPECIFICATIONS

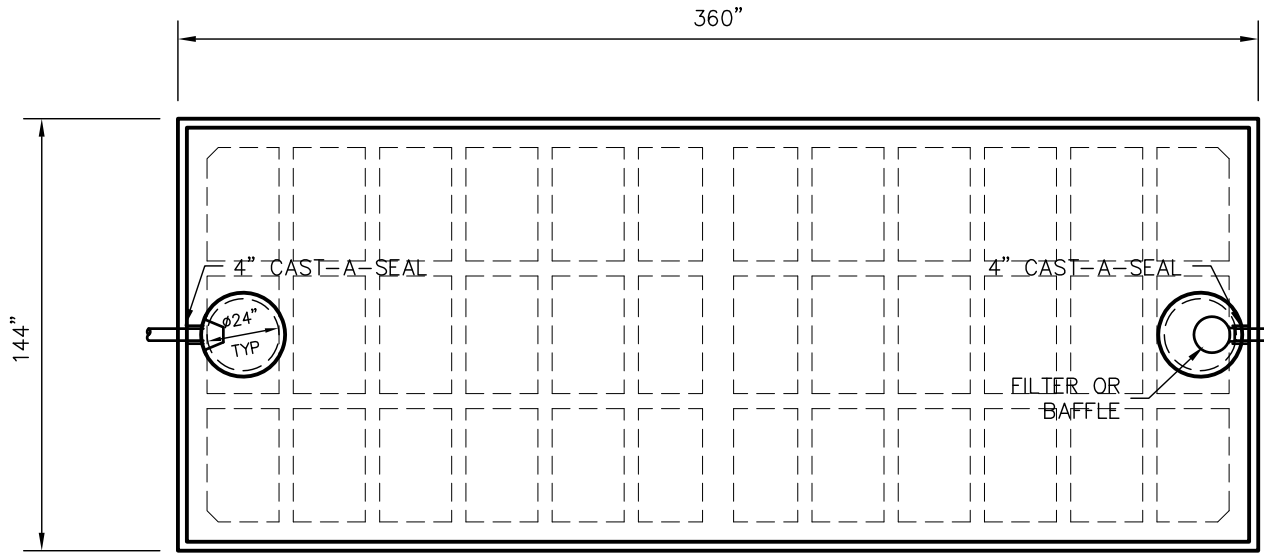

TOP VIEW

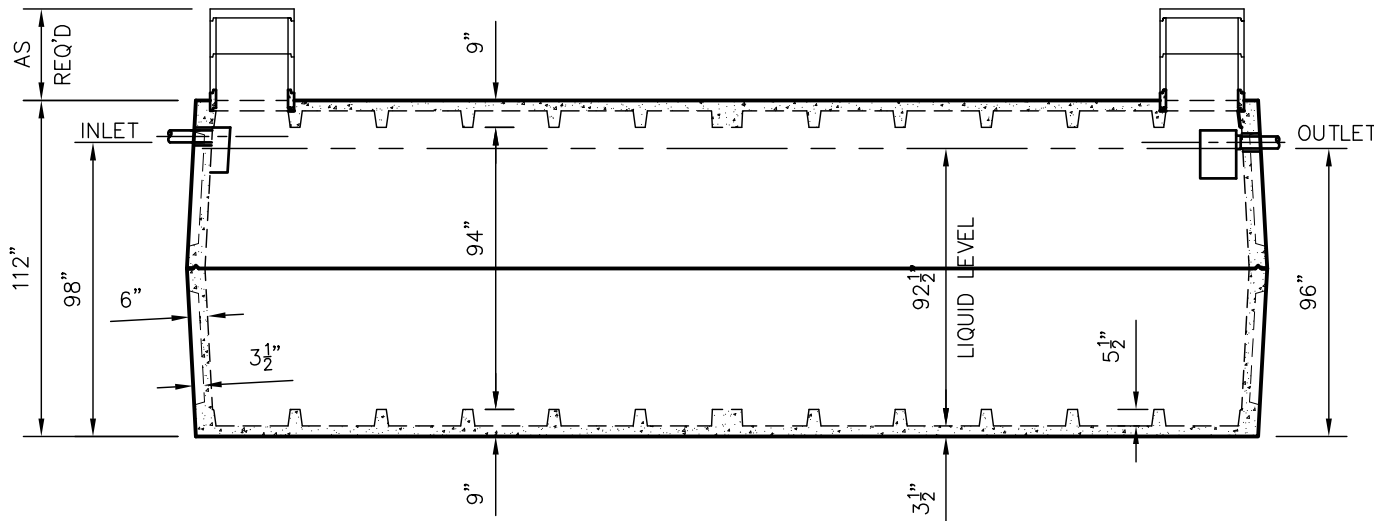

SIDE VIEW

DIMENSIONS:

WALL: 6" RIBBED
 BOTTOM: 9" RIBBED
 COVER: 9" RIBBED
 MANHOLE: 24" I.D. PRECAST RISER
 HEIGHT: 112" O.D.
 LENGTH: 360" O.D.
 WIDTH: 144" O.D.
 BELOW INLET: 98" O.D.
 LIQUID LEVEL 92.5"
 WEIGHT: 42,000 LBS PER SECTION

INLET AND OUTLET:
 4" CAST-A-SEAL BOOT OR EQUAL

INLET AND OUTLET BAFFLE AND FILTER:
 WISCONSIN, SEE DETAIL #10
 (OTHER STATES SEE CHART)

LIQUID CAPACITY: 194.63 GAL/IN

HOLDING TANK:
 OUTLET HOLE PLUGGED
 ACTUAL CAPACITY: 18,393 GALLONS

LOADING DESIGN: 8'-0" UNSATURATED SOIL

TANK CAN BE USED AS:
 SEPTIC/ HOLDING/ PUMP OR SIPHON

TANK: MIX DESIGN #9 (SMALL FIBER)

CUSTOMIZED TANKS:
 FOR CUSTOM TANKS CONTACT
 WIESER CONCRETE

**DRAWINGS SUBMITTED
 FOR APPROVAL**

APPROVED BY: _____
 APPROVAL DATE: _____
 PRODUCTS NEEDED BY: _____

TANKS ARE MANUFACTURED TO MEET OR EXCEED ASTM C-1227 REQUIREMENTS

SCALE: 3/16"=1'-0"	PRE-POUR:
REV:	POST-POUR:
DATE: 00/00/00	
DRAWN BY: WCP	FILE: W18000

WIESER CONCRETE
 W3716 US HWY 10 MAIDEN ROCK, WI 54750
 800-325-8456

W18000
 SEPTIC MANUAL
 SHEET NO.
 1 OF 1

W20000 TANK SPECIFICATIONS

DIMENSIONS:
 WALL: 6" RIBBED
 BOTTOM: 9" RIBBED
 COVER: 9" RIBBED
 MANHOLE: 24" I.D. PRECAST RISER
 HEIGHT: 136" O.D.
 LENGTH: 360" O.D.
 WIDTH: 144" O.D.
 BELOW INLET: 114" O.D.
 LIQUID LEVEL 108.5"
 WEIGHT: 42,000 LBS
 PER TOP OR BOTTOM SECTION
 12,600 FOR MIDDLE SECTION

INLET AND OUTLET:
 4" CAST-A-SEAL BOOT OR EQUAL

INLET AND OUTLET BAFFLE AND FILTER:
 WISCONSIN, SEE DETAIL #10
 (OTHER STATES SEE CHART)

LIQUID CAPACITY: 194.63 GAL/IN

HOLDING TANK:
 OUTLET HOLE PLUGGED
 ACTUAL CAPACITY: 21,507 GALLONS

LOADING DESIGN: 8'-0" UNSATURATED SOIL

TANK CAN BE USED AS:
 SEPTIC / HOLDING / PUMP OR SIPHON

TANK: MIX DESIGN #9 (SMALL FIBER)
 CUSTOMIZED TANKS:
 FOR CUSTOM TANKS CONTACT
 WIESER CONCRETE

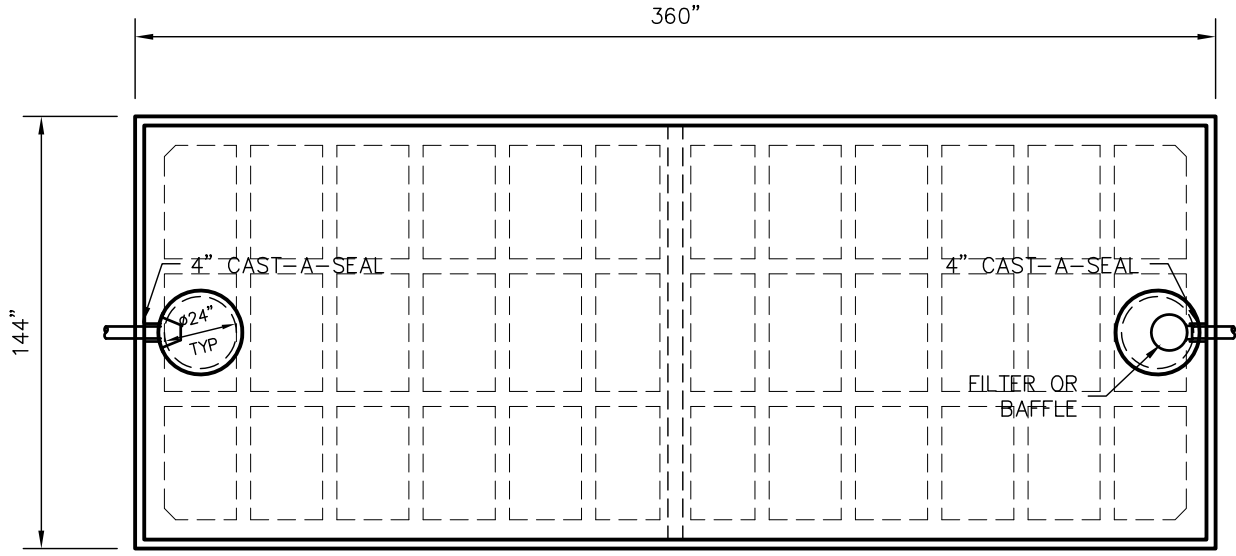

TOP VIEW

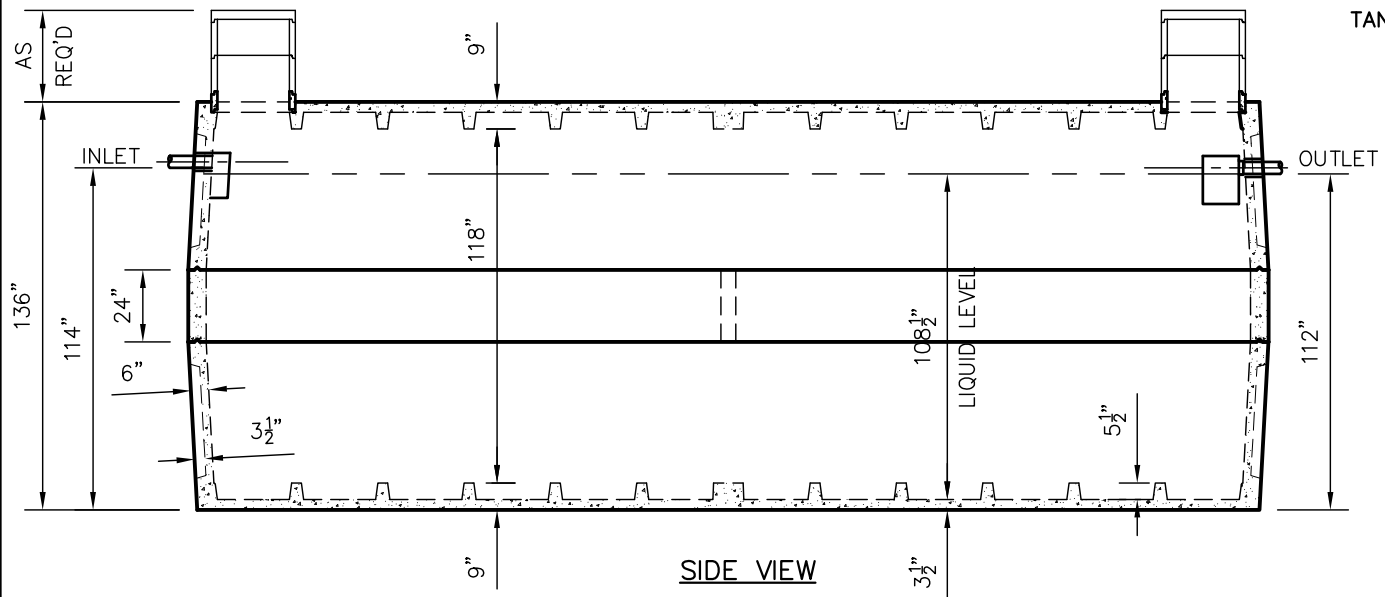

SIDE VIEW

TANKS ARE MANUFACTURED TO MEET OR EXCEED ASTM C-1227 REQUIREMENTS

**DRAWINGS SUBMITTED
FOR APPROVAL**

APPROVED BY: _____
 APPROVAL DATE: _____
 PRODUCTS NEEDED BY: _____

DRAWN BY: WCP	SCALE: 3/16"=1'-0"	PRE-POUR:	POST-POUR:
DATE: 00/00/00	REV:	DATE:	FILE: W20000 SEPTIC
WIESER CONCRETE			
W3716 US HWY 10 MAIDEN ROCK, WI 54750			
800-325-8456			
W20000 SEPTIC	SEPTIC MANUAL		
SHEET NO.			
1 OF 1			

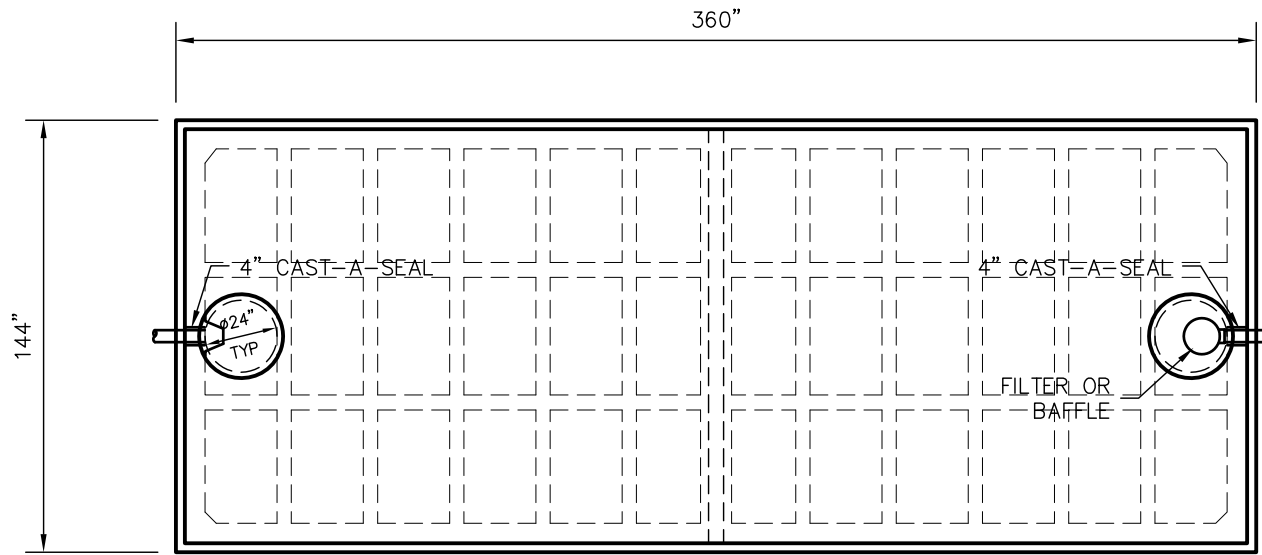

TOP VIEW

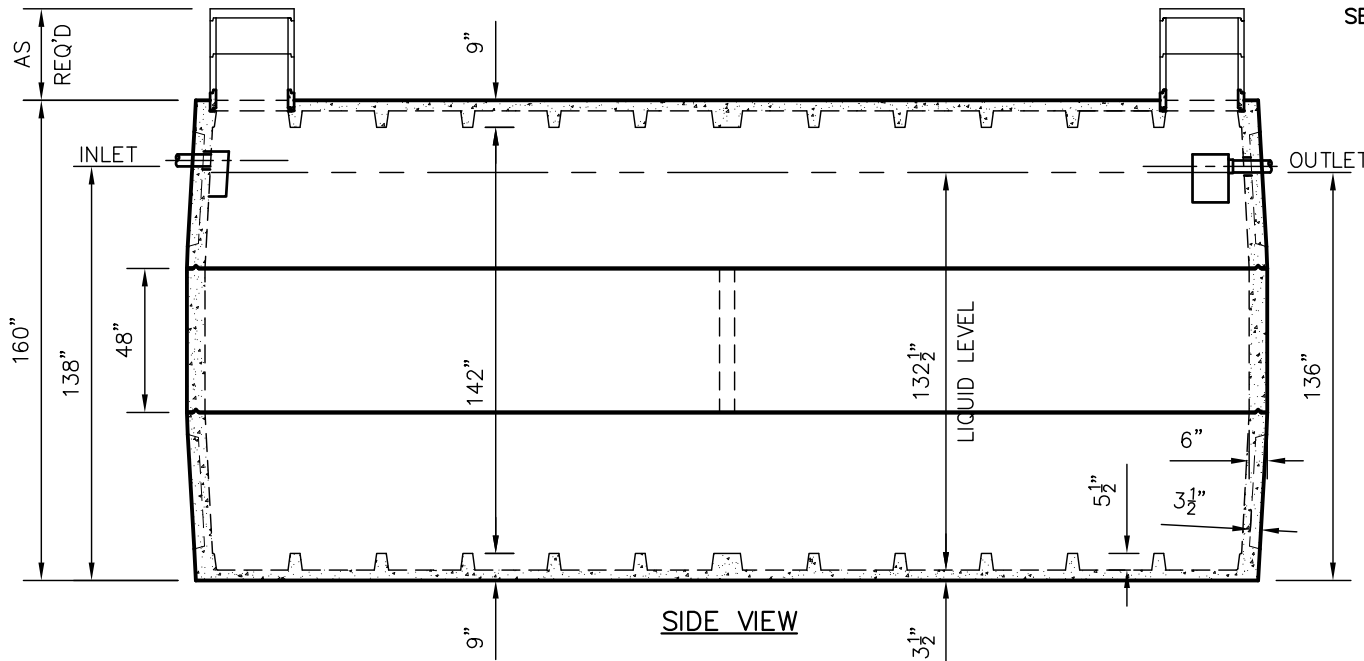

SIDE VIEW

W25000 TANK SPECIFICATIONS

DIMENSIONS:
 WALL: 6" RIBBED
 BOTTOM: 9" RIBBED
 COVER: 9" RIBBED
 MANHOLE: 24" I.D. PRECAST RISER
 HEIGHT: 160" O.D.
 LENGTH: 360" O.D.
 WIDTH: 144" O.D.
 BELOW INLET: 138" O.D.
 LIQUID LEVEL 132.5"
 WEIGHT: 42,000 LBS
 PER TOP OR BOTTOM SECTION
 25,200 FOR MIDDLE SECTION

INLET AND OUTLET:
 4" CAST-A-SEAL BOOT OR EQUAL

INLET AND OUTLET BAFFLE AND FILTER:
 WISCONSIN, SEE DETAIL #10
 (OTHER STATES SEE CHART)

LIQUID CAPACITY: 194.63 GAL/IN
 HOLDING TANK:

OUTLET HOLE PLUGGED
 ACTUAL CAPACITY: 26,178 GALLONS
 LOADING DESIGN: 8'-0" UNSATURATED SOIL

TANK CAN BE USED AS:
 SEPTIC / HOLDING / PUMP OR SIPHON
 TANK: MIX DESIGN #9 (SMALL FIBER)

CUSTOMIZED TANKS:
 FOR CUSTOM TANKS CONTACT
 WIESER CONCRETE

**DRAWINGS SUBMITTED
FOR APPROVAL**

APPROVED BY: _____
 APPROVAL DATE: _____
 PRODUCTS NEEDED BY: _____

TANKS ARE MANUFACTURED TO MEET OR EXCEED ASTM C-1227 REQUIREMENTS

SCALE: 3/16"=1'-0"	PRE-FOUR:
REV.	POST-POUR:
DATE: 00/00/00	
DRAWN BY: WCP	
FILE: W25000	

WIESER CONCRETE
 W3716 US HWY 10 MAIDEN ROCK, WI 54750
 800-325-8456

W25000
 SEPTIC MANUAL
 SHEET NO.
 1 OF 1

W38000 TANK SPECIFICATIONS

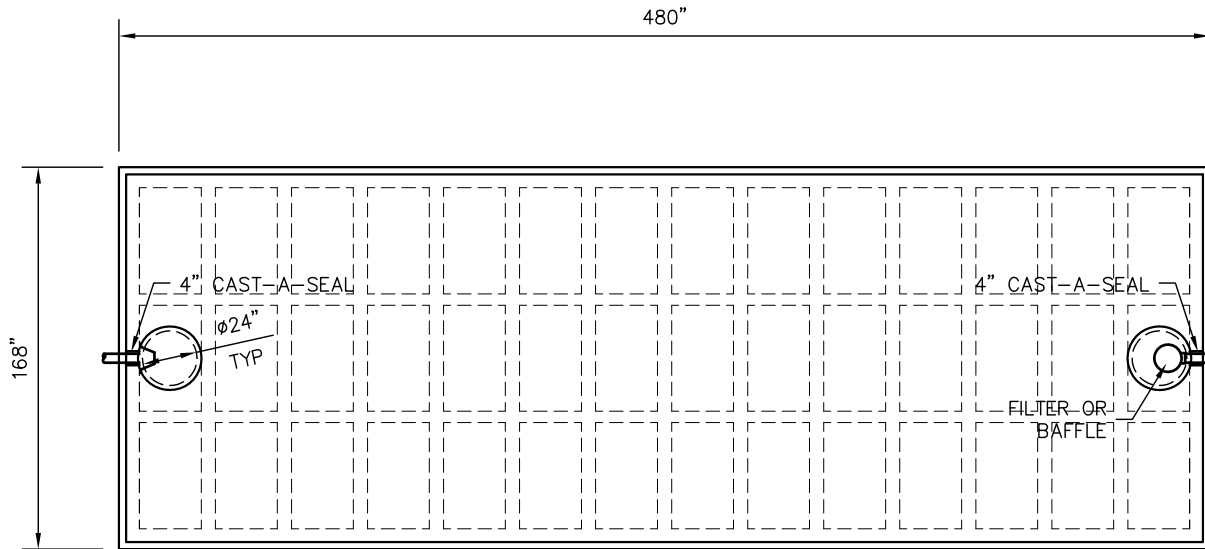

TOP VIEW

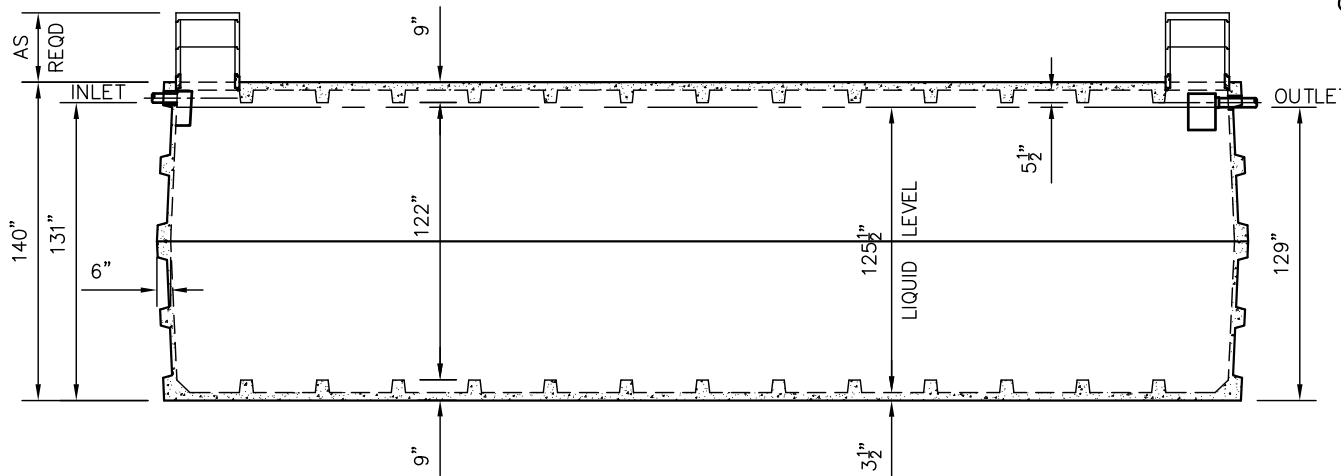

SIDE VIEW

DIMENSIONS:
 WALL: 6" RIBBED
 BOTTOM: 9" RIBBED
 COVER: 9" RIBBED
 MANHOLE: 24" I.D. PRECAST RISER
 HEIGHT: 136" O.D.
 LENGTH: 480" O.D.
 WIDTH: 168" O.D.
 BELOW INLET: 131" O.D.
 LIQUID LEVEL 125 1/2"
 WEIGHT: 70,000 LBS PER SECTION
INLET AND OUTLET:
 4" CAST-A-SEAL BOOT OR EQUAL

INLET AND OUTLET BAFFLE AND FILTER:
 WISCONSIN, SEE DETAIL #10
 (OTHER STATES SEE CHART)

LIQUID CAPACITY: 305.12 GAL/IN
HOLDING TANK:
 OUTLET HOLE PLUGGED
 ACTUAL CAPACITY: 38,903 GALLONS
LOADING DESIGN: 8'-0" UNSATURATED SOIL

TANK CAN BE USED AS:
 SEPTIC/ HOLDING/ PUMP OR SIPHON
TANK: MIX DESIGN #9 (SMALL FIBER)

CUSTOMIZED TANKS:
 FOR CUSTOM TANKS CONTACT
 WIESER CONCRETE

DRAWN BY: WCP
 SCALE: 5/32"=1'-0"
 PRE-FOUR:

REV. DATE:
 POST-POUR:

FILE: W38000

WIESER CONCRETE
 W3716 US HWY 10 MAIDEN ROCK, WI 54750
 800-325-8456

W38000
 SEPTIC MANUAL

SHEET NO.
 1 OF 1

**DRAWINGS SUBMITTED
 FOR APPROVAL**
 APPROVED BY: _____
 APPROVAL DATE: _____
 PRODUCTS NEEDED BY: _____

WLP1585/950 TANK SPECIFICATIONS

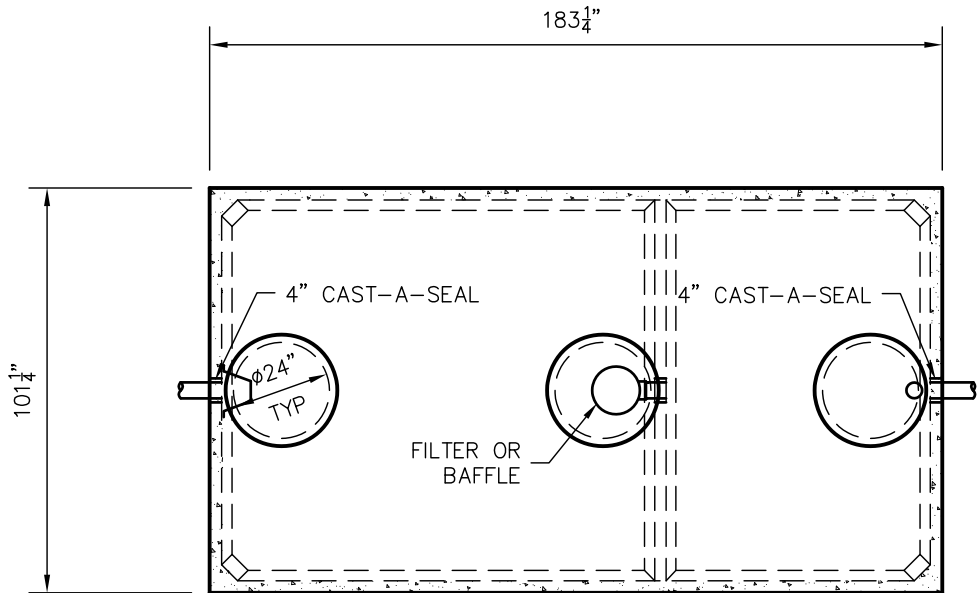

TOP VIEW

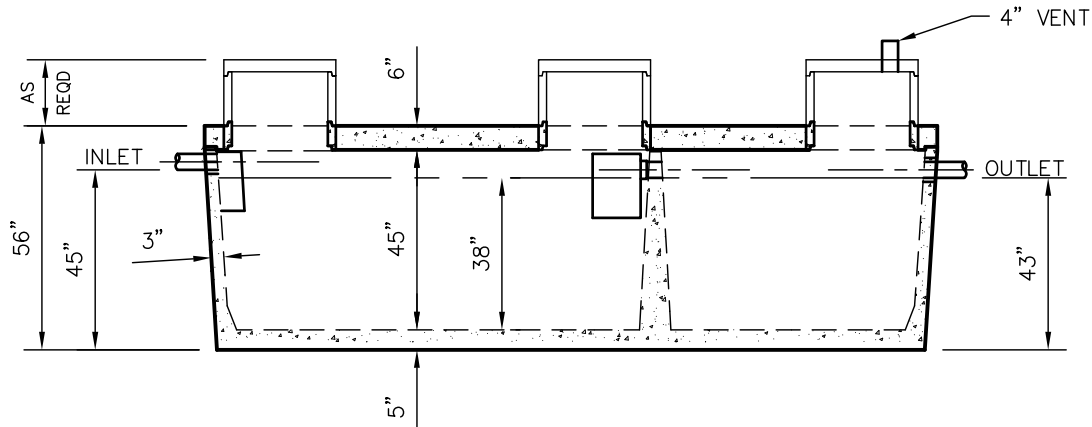

SIDE VIEW

DIMENSIONS:

WALL: 3"
 BOTTOM: 5"
 COVER: 6"
 MANHOLE: 24" I.D. PRECAST CONCRETE RISER
 HEIGHT: 56" O.D.
 LENGTH: 183-1/4" O.D.
 WIDTH: 101-1/4" O.D.
 BELOW INLET: 45" O.D.
 LIQUID LEVEL: 38"
 WEIGHT: TANK 15,977 LBS
 WEIGHT: COVER 9,300 LBS

INLET AND OUTLET:

4" CAST-A-SEAL BOOT OR EQUAL

INLET AND OUTLET BAFFLE AND FILTER:

WISCONSIN, SEE DETAIL #10
 (OTHER STATES SEE CHART)

LIQUID CAPACITY: 41.67 GAL/IN (SEPTIC)
 25.00 GAL/IN (PUMP)

LOADING DESIGN: 8'-0" UNSATURATED SOIL

TANK CAN BE USED AS:

SEPTIC/SEPTIC, SEPTIC/PUMP
 OR SEPTIC/SIPHON

COVER: MIX DESIGN #8 (NO FIBER)
 TANK: MIX DESIGN #9 (SMALL FIBER)

CUSTOMIZED TANKS:

FOR CUSTOM TANKS CONTACT WIESER CONCRETE

TANKS ARE MANUFACTURED TO MEET OR EXCEED ASTM C-1227 REQUIREMENTS

**DRAWINGS SUBMITTED
FOR APPROVAL**

APPROVED BY: _____

APPROVAL DATE: _____

PRODUCTS NEEDED BY: _____

DRAWN BY: WCP	SCALE: 1/4" = 1'-0"	PRE-POUR:	POST-POUR:
DATE: 00/00/00	REV. DATE:		
<p>WIESER CONCRETE</p> <p>W3716 US HWY 10 MAIDEN ROCK, WI 54750</p> <p>800-325-8456</p>			
WLP1585/950		SEPTIC MANUAL	
		SHEET NO.	
		1 OF 1	

WLP1800/1100 TANK SPECIFICATIONS

DIMENSIONS:
 WALL: 3"
 BOTTOM: 5"
 COVER: 6"
 MANHOLE: 24" I.D. PRECAST CONCRETE RISER
 HEIGHT: 62-3/4" O.D.
 LENGTH: 184" O.D.
 WIDTH: 102" O.D.
 BELOW INLET: 50" O.D.
 LIQUID LEVEL: 43"
 WEIGHT: TANK 18,017 LBS
 WEIGHT: COVER 9,300 LBS

INLET AND OUTLET:
 4" CAST-A-SEAL BOOT OR EQUAL

INLET AND OUTLET BAFFLE AND FILTER:
 WISCONSIN, SEE DETAIL #10
 (OTHER STATES SEE CHART)

LIQUID CAPACITY: 41.86 GAL/IN (SEPTIC)
 25.58 GAL/IN (PUMP)

LOADING DESIGN: 8'-0" UNSATURATED SOIL

TANK CAN BE USED AS:
 SEPTIC/SEPTIC, SEPTIC/PUMP
 OR SEPTIC/SIPHON

COVER: MIX DESIGN #8 (NO FIBER)
TANK: MIX DESIGN #9 (SMALL FIBER)

CUSTOMIZED TANKS:
 FOR CUSTOM TANKS CONTACT WIESER CONCRETE

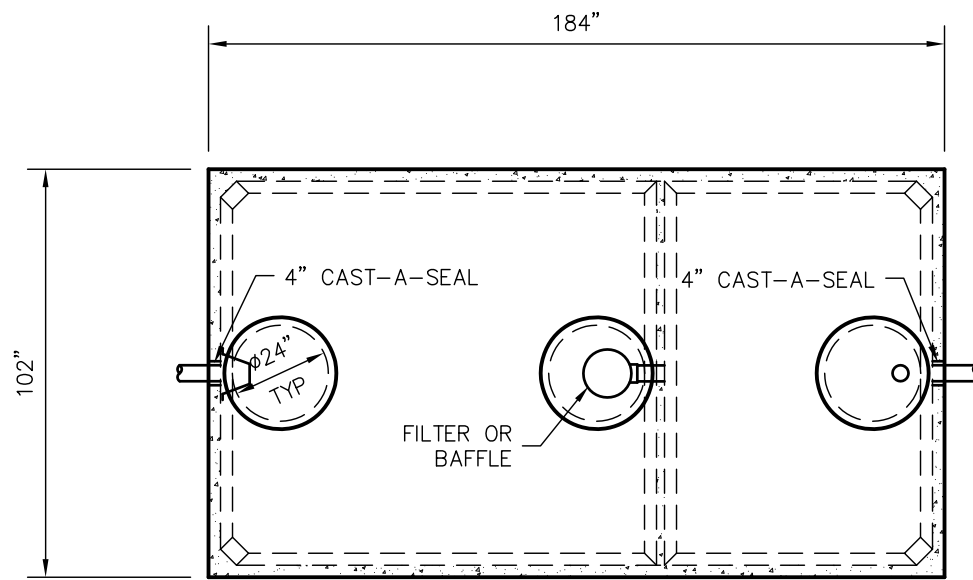

TOP VIEW

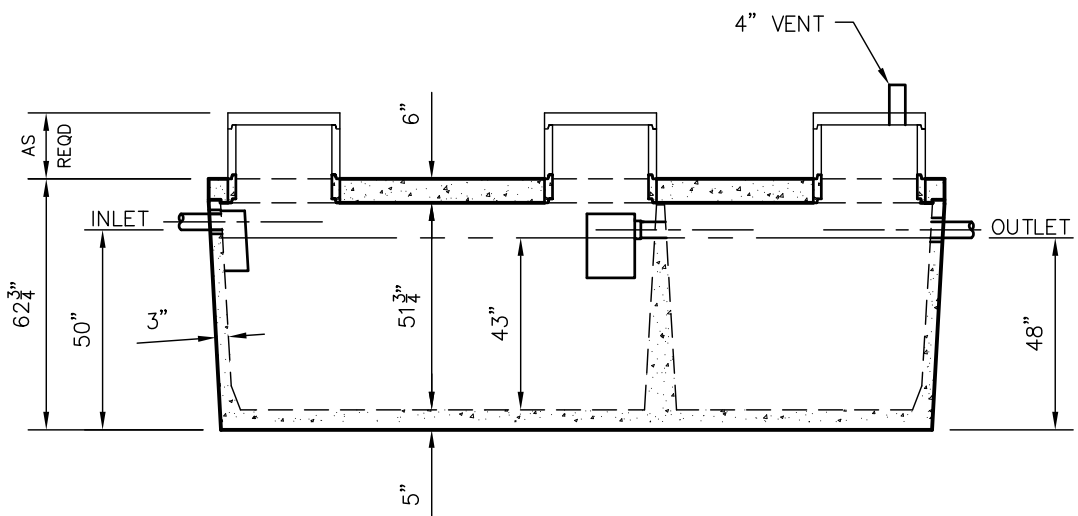

SIDE VIEW

TANKS ARE MANUFACTURED TO MEET OR EXCEED ASTM C-1227 REQUIREMENTS

**DRAWINGS SUBMITTED
FOR APPROVAL**

APPROVED BY: _____

APPROVAL DATE: _____

PRODUCTS NEEDED BY: _____

PRE-POUR:		SCALE: 1/4" = 1'-0"	REVIEW:	DATE:
DRAWN BY: WCP	DATE: 00/00/00	FILE: WLP1800-1100		
<p style="font-size: 24pt; font-weight: bold; margin: 0;">WIESER CONCRETE</p> <p style="font-size: 10pt; margin: 0;">W3716 US HWY 10 MAIDEN ROCK, WI 54750</p> <p style="font-size: 12pt; margin: 0;">800-325-8456</p>				
WLP1800/1100	SEPTIC MANUAL			SHEET NO.
				1 OF 1

W1650/2500

TANK SPECIFICATIONS

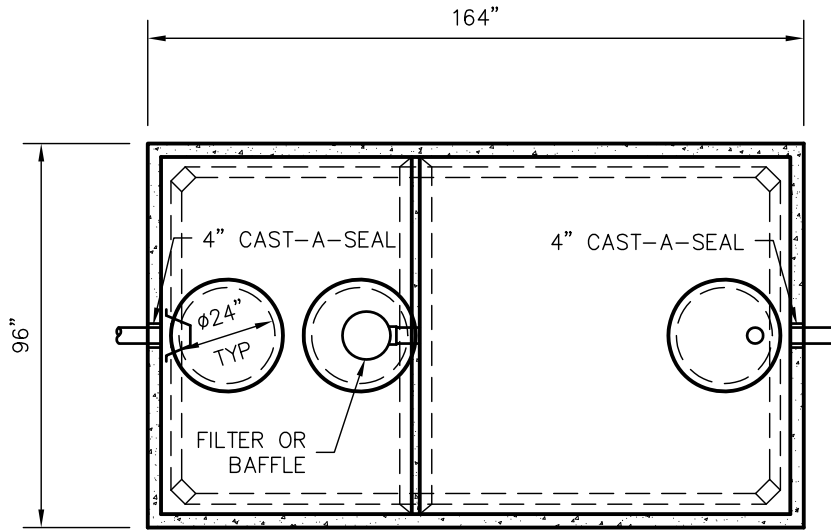

TOP VIEW

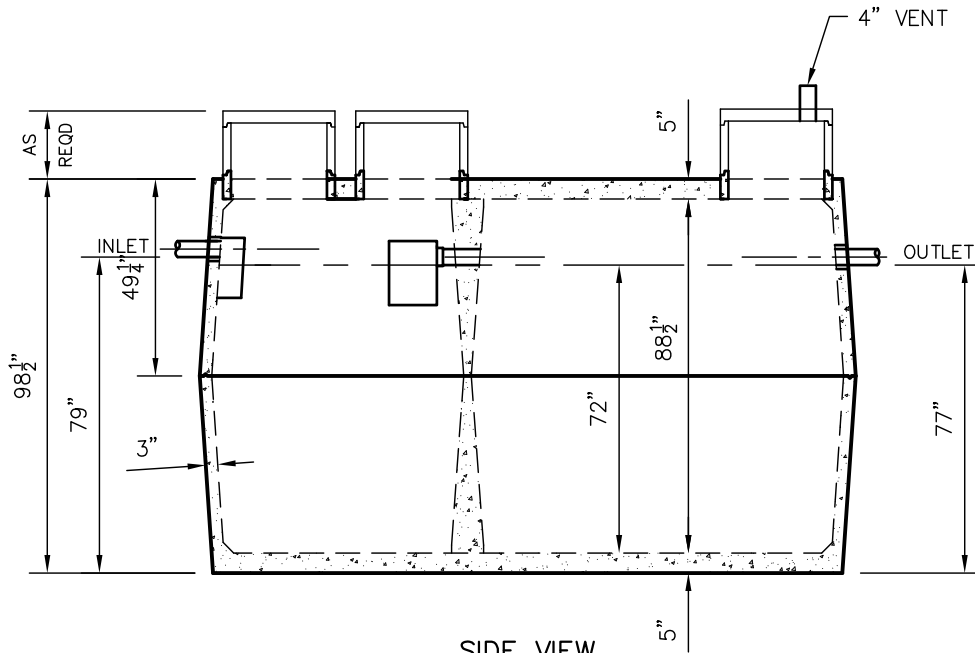

SIDE VIEW

DIMENSIONS:

- WALL: 3"
- BOTTOM: 5"
- COVER: 5"
- MANHOLE: 24" I.D. PRECAST CONCRETE RISER
- HEIGHT: 98-1/2" O.D.
- LENGTH: 164" O.D.
- WIDTH: 96" O.D.
- BELOW INLET: 79" O.D.
- LIQUID LEVEL: 72"
- WEIGHT: 13,200 LBS PER SECTION

INLET AND OUTLET:
4" CAST-A-SEAL BOOT OR EQUAL

INLET AND OUTLET BAFFLE AND FILTER:
WISCONSIN, SEE DETAIL #10
(OTHER STATES SEE CHART)

LIQUID CAPACITY: 22.89 GAL/IN (SEPTIC)
34.53 GAL/IN (PUMP)

HOLDING TANK:
OUTLET HOLE PLUGGED
ACTUAL CAPACITY: 4,134 GALLONS

LOADING DESIGN: 8'-0" UNSATURATED SOIL

TANK CAN BE USED AS:
SEPTIC/SEPTIC, SEPTIC/PUMP, SEPTIC/SIPHON
OR HOLDING

TANK: MIX DESIGN #9 (SMALL FIBER)

TANKS ARE MANUFACTURED TO MEET OR EXCEED ASTM C-1227 REQUIREMENTS

DRAWINGS SUBMITTED FOR APPROVAL

APPROVED BY: _____

APPROVAL DATE: _____

PRODUCTS NEEDED BY: _____

PRE-POUR:	SCALE: 1/4"=1'-0"
POST-POUR:	REV. DATE:
DRAWN BY: WCP	DATE: 00/00/00
FILE: W1650/2500	

WIESER CONCRETE
W3716 US HWY 10 MAIDEN ROCK, WI 54750
800-325-8456

W4200	SEPTIC MANUAL
SHEET NO.	1 OF 1

W3000/1800 TANK SPECIFICATIONS

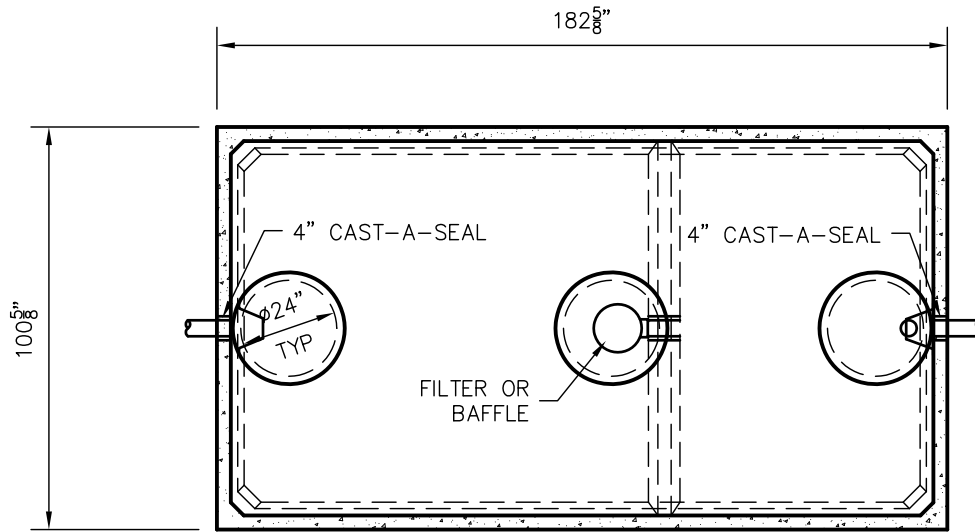

TOP VIEW

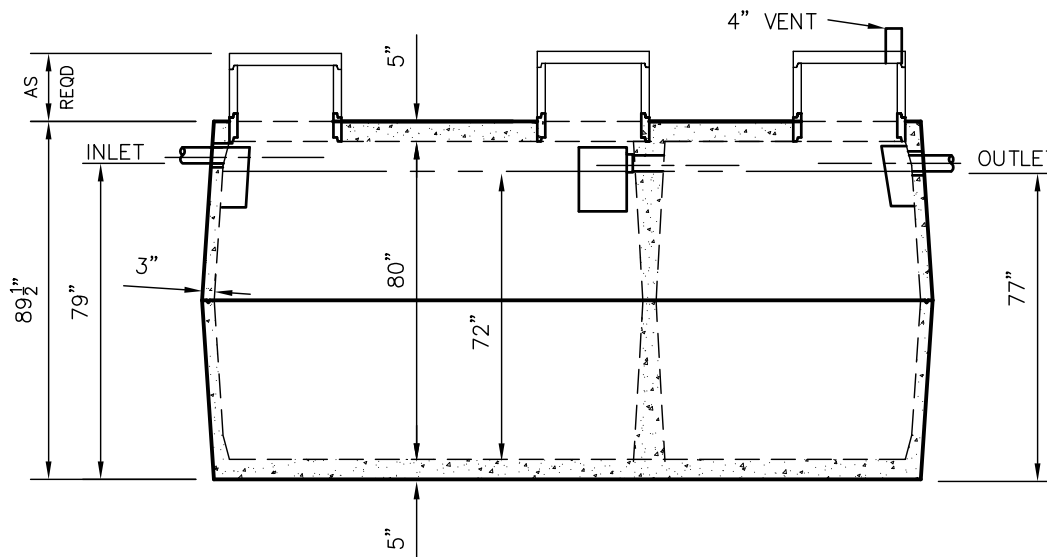

SIDE VIEW

TANKS ARE MANUFACTURED TO MEET OR EXCEED ASTM C-1227 REQUIREMENTS

DIMENSIONS:

- WALL: 3"
- BOTTOM: 5"
- COVER: 5"
- MANHOLE: 24" I.D. PRECAST CONCRETE RISER
- HEIGHT: 89 1/2" O.D.
- LENGTH: 182-5/8 " O.D.
- WIDTH: 100-5/8 " O.D.
- BELOW INLET: 79 " O.D.
- LIQUID LEVEL: 72"
- WEIGHT: 15,300 LBS PER SECTION

INLET AND OUTLET:
4" CAST-A-SEAL BOOT OR EQUAL

INLET AND OUTLET BAFFLE AND FILTER:
WISCONSIN, SEE DETAIL #10
(OTHER STATES SEE CHART)

LIQUID CAPACITY: 41.67 GAL/IN (SEPTIC)
25.00 GAL/IN (PUMP)

LOADING DESIGN: 8'-0" UNSATURATED SOIL

TANK CAN BE USED AS:
SEPTIC/SEPTIC, SEPTIC/PUMP
OR SEPTIC/SIPHON

TANK: MIX DESIGN #9 (SMALL FIBER)

CUSTOMIZED TANKS:
FOR CUSTOM TANKS CONTACT WIESER CONCRETE

**DRAWINGS SUBMITTED
FOR APPROVAL**

APPROVED BY: _____

APPROVAL DATE: _____

PRODUCTS NEEDED BY: _____

DRAWN BY: WCP	SCALE: 1/4"=1'-0"
DATE: 00/00/00	REV. DATE:
FILE: W3000-1800	PRE-POUR: _____ POST-POUR: _____

WIESER CONCRETE
W3716 US HWY 10 MAIDEN ROCK, WI 54750
800-325-8456

W3000/1800
SEPTIC MANUAL

SHEET NO.
1 OF 1

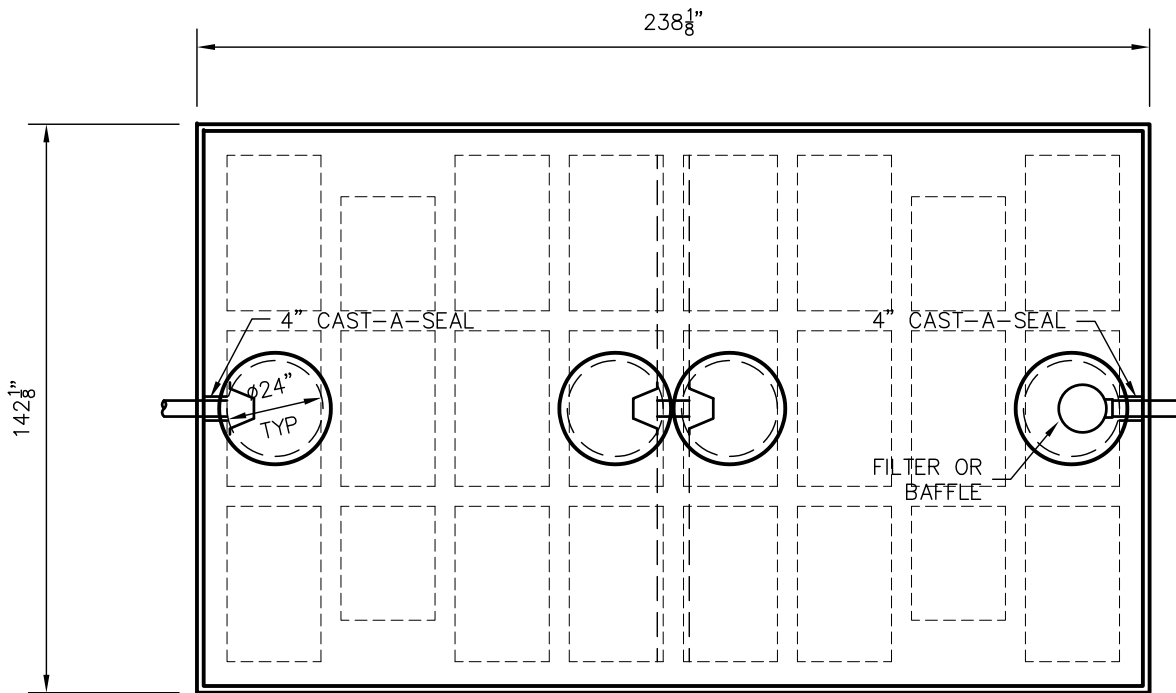

TOP VIEW

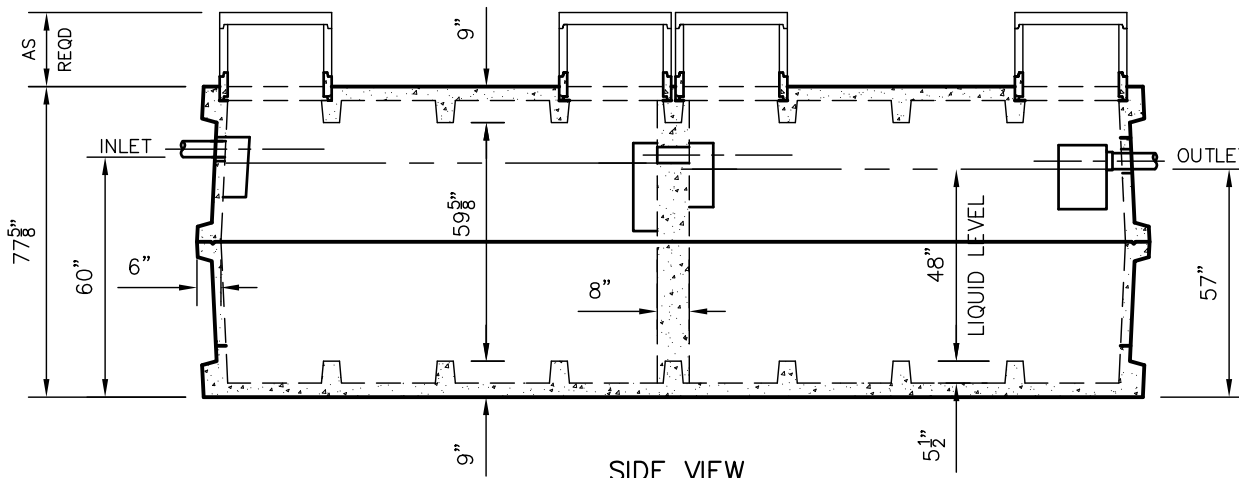

SIDE VIEW

W3000/3000 TANK SPECIFICATIONS

DIMENSIONS:

WALL: 6" RIBBED
 BOTTOM: 9" RIBBED
 COVER: 9" RIBBED
 MANHOLE: 24" I.D. PRECAST CONCRETE RISER
 HEIGHT: 77-5/8" O.D.
 LENGTH: 238-1/8" O.D.
 WIDTH: 142-1/8" O.D.
 BELOW INLET: 60" O.D.
 LIQUID LEVEL: 48"
 WEIGHT: 26,200 LBS PER SECTION

INLET AND OUTLET:

4" CAST-A-SEAL BOOT OR EQUAL

INLET AND OUTLET BAFFLE AND FILTER:
 MINNESOTA AS SHOWN

LIQUID CAPACITY: 62.43 GAL/IN (SEPTIC)
 62.43 GAL/IN (PUMP)

LOADING DESIGN: 8'-0" UNSATURATED SOIL

TANK CAN BE USED AS:

SEPTIC/SEPTIC, SEPTIC/PUMP
 OR SEPTIC/SIPHON

TANK: MIX DESIGN #9 (SMALL FIBER)

CUSTOMIZED TANKS:

FOR CUSTOM TANKS CONTACT
 WIESER CONCRETE

TANKS ARE MANUFACTURED TO MEET OR EXCEED ASTM C-1227 REQUIREMENTS

**DRAWINGS SUBMITTED
 FOR APPROVAL**

APPROVED BY: _____
 APPROVAL DATE: _____
 PRODUCTS NEEDED BY: _____

SCALE: 1/4"=1'-0"	PRE-POUR:
REV. _____	POST-POUR:
DATE: 00/00/00	
FILE: W3000-3000	

WIESER CONCRETE
 W3716 US HWY 10 MAIDEN ROCK, WI 54750
 800-325-8456

W3000/3000
 SEPTIC MANUAL
 SHEET NO. 1 OF 1

W3800/2200 TANK SPECIFICATIONS

DIMENSIONS:

WALL: 6" RIBBED
 BOTTOM: 9" RIBBED
 COVER: 9" RIBBED
 MANHOLE: 24" I.D. PRECAST CONCRETE RISER
 HEIGHT: 77-5/8" O.D.
 LENGTH: 238-1/8" O.D.
 WIDTH: 142-1/8" O.D.
 BELOW INLET: 60" O.D.
 LIQUID LEVEL 49" (COMP. 1)
 LIQUID LEVEL 48" (COMP. 2)
 WEIGHT: 26,200 LBS PER SECTION
 INLET AND OUTLET:
 4" CAST-A-SEAL BOOT OR EQUAL

INLET AND OUTLET BAFFLE AND FILTER:
 MINNESOTA AS SHOWN

LIQUID CAPACITY: 77.86 GAL/IN (SEPTIC)
 45.46 GAL/IN (PUMP)

LOADING DESIGN: 8'-0" UNSATURATED SOIL

TANK CAN BE USED AS:

SEPTIC/SEPTIC, SEPTIC/PUMP
 OR SEPTIC/SIPHON

TANK: MIX DESIGN #9 (SMALL FIBER)

CUSTOMIZED TANKS:
 FOR CUSTOM TANKS CONTACT
 WIESER CONCRETE

**DRAWINGS SUBMITTED
 FOR APPROVAL**

APPROVED BY: _____
 APPROVAL DATE: _____
 PRODUCTS NEEDED BY: _____

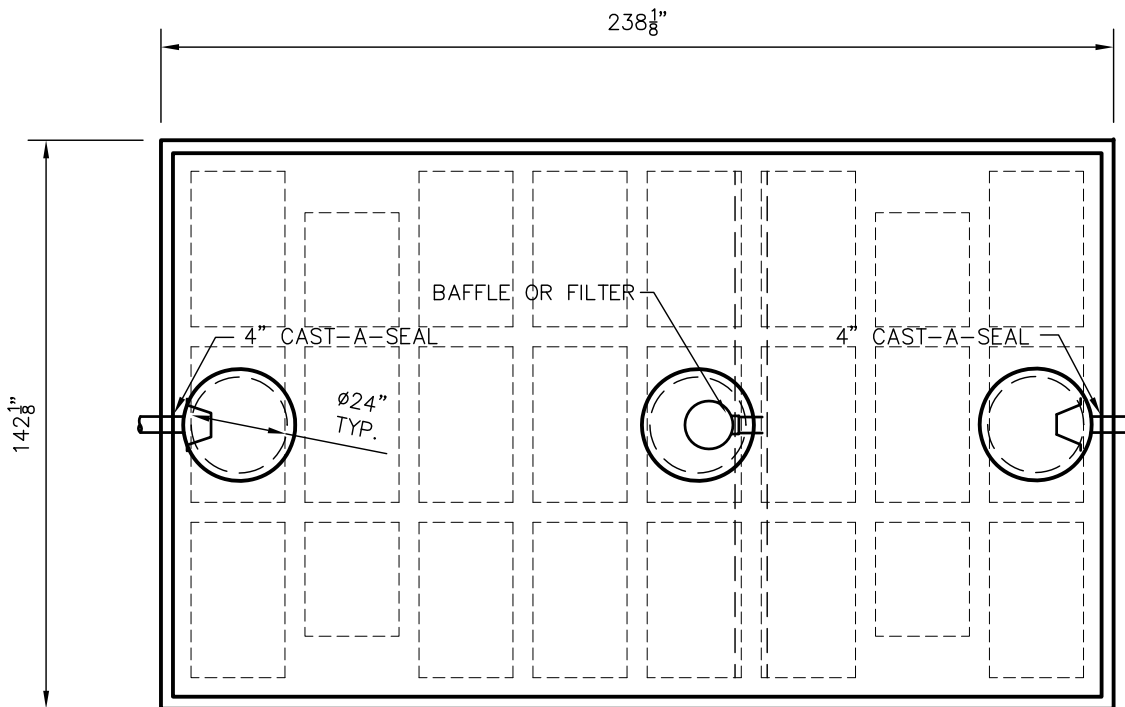

TOP VIEW

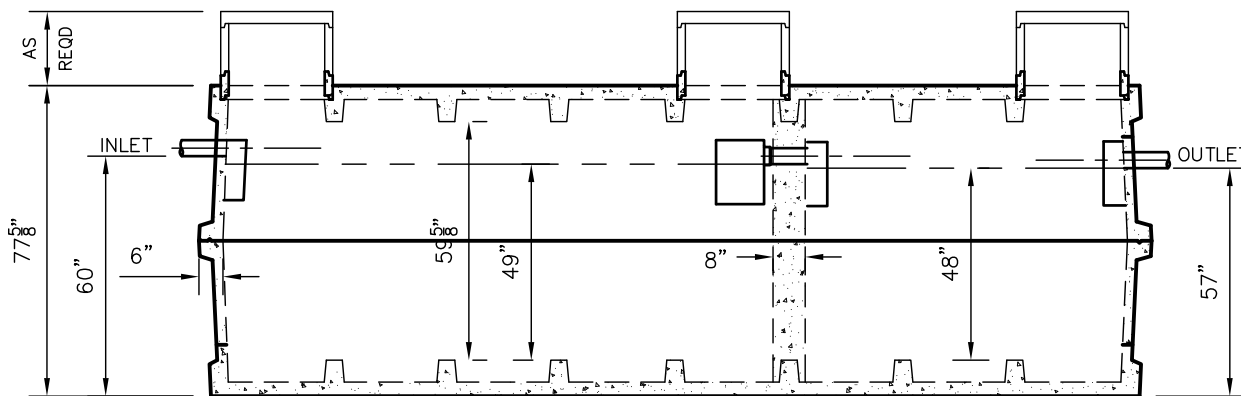

SIDE VIEW

TANKS ARE MANUFACTURED TO MEET OR EXCEED ASTM C-1227 REQUIREMENTS

PRE-POUR:

POST-POUR:

SCALE: 1/4"=1'-0"

REV. DATE:

DRAWN BY: WCP

DATE: 00/00/00

FILE: W3800-2200

WIESER CONCRETE
 W3716 US HWY 10 MAIDEN ROCK, WI 54750

800-325-8456

W3800/2200

SEPTIC MANUAL

SHEET NO.

1 OF 1

W700/5300 TANK SPECIFICATIONS

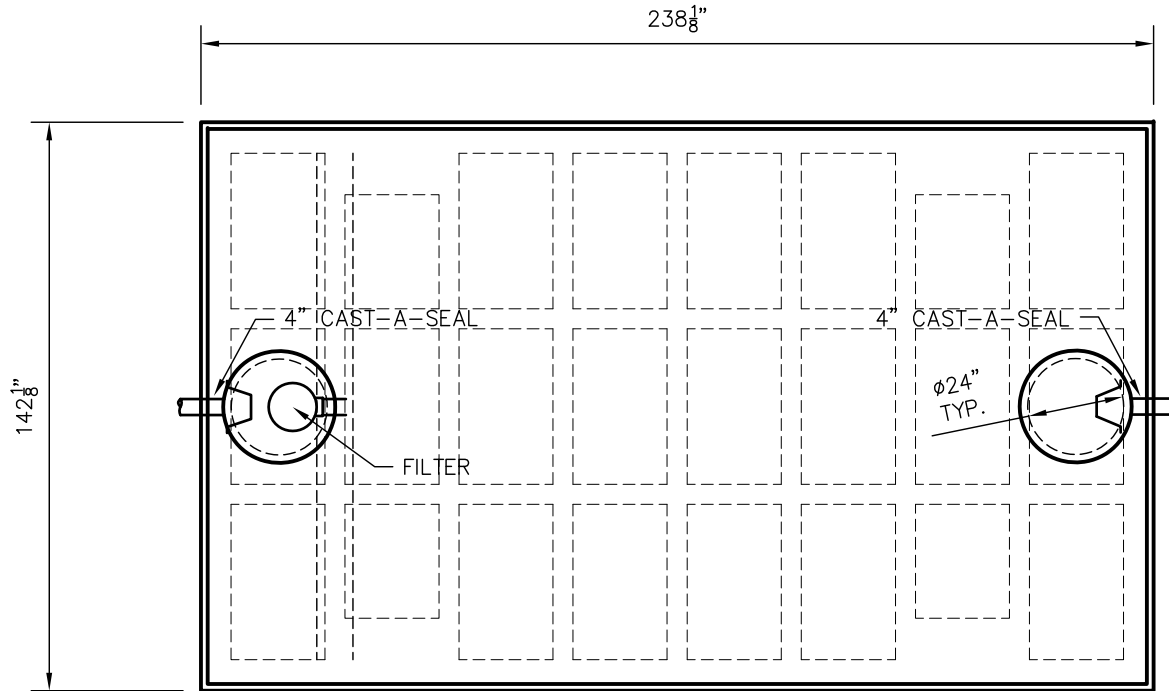

TOP VIEW

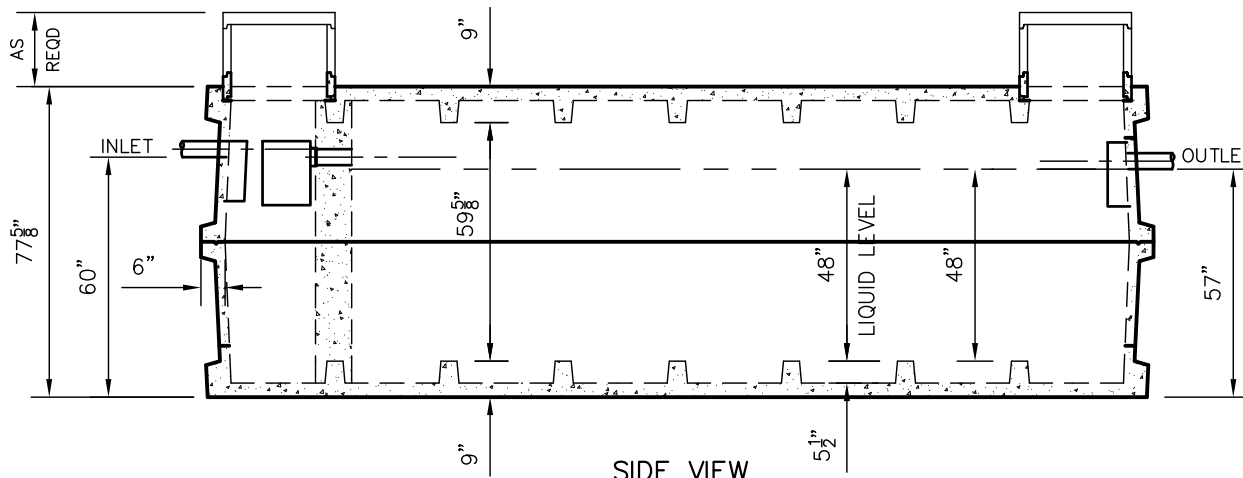

SIDE VIEW

DIMENSIONS:

WALL: 6" RIBBED
 BOTTOM: 9" RIBBED
 COVER: 9" RIBBED
 MANHOLE: 24" I.D. PRECAST CONCRETE RISER
 HEIGHT: 77-5/8" O.D.
 LENGTH: 238-1/8" O.D.
 WIDTH: 142-1/8" O.D.
 BELOW INLET: 60" O.D.
 LIQUID LEVEL 49" (COMP. 1)
 LIQUID LEVEL 48" (COMP. 2)
 WEIGHT: 26,200 LBS PER SECTION
 INLET AND OUTLET:
 4" CAST-A-SEAL BOOT OR EQUAL

INLET AND OUTLET Baffle AND FILTER:
 MINNESOTA AS SHOWN

LIQUID CAPACITY: 109.77 GAL/IN (SEPTIC)
 14.02 GAL/IN (PUMP)

LOADING DESIGN: 8'-0" UNSATURATED SOIL

TANK CAN BE USED AS:

SEPTIC/SEPTIC, SEPTIC/PUMP
 OR SEPTIC/SIPHON

TANK: MIX DESIGN #9 (SMALL FIBER)

CUSTOMIZED TANKS:
 FOR CUSTOM TANKS CONTACT
 WIESER CONCRETE

**DRAWINGS SUBMITTED
FOR APPROVAL**

APPROVED BY: _____
 APPROVAL DATE: _____
 PRODUCTS NEEDED BY: _____

TANKS ARE MANUFACTURED TO MEET OR EXCEED ASTM C-1227 REQUIREMENTS

DRAWN BY: WCP
 DATE: 00/00/00
 SCALE: 1/4"=1'-0"
 REV. DATE:
 PRE-POUR:
 POST-POUR:

FILE: W700-5300

WIESER CONCRETE
 W3716 US HWY 10 MAIDEN ROCK, WI 54750
 800-325-8456

W700/5300
 SEPTIC MANUAL

SHEET NO.
 1 OF 1

W4500/4500 TANK SPECIFICATIONS

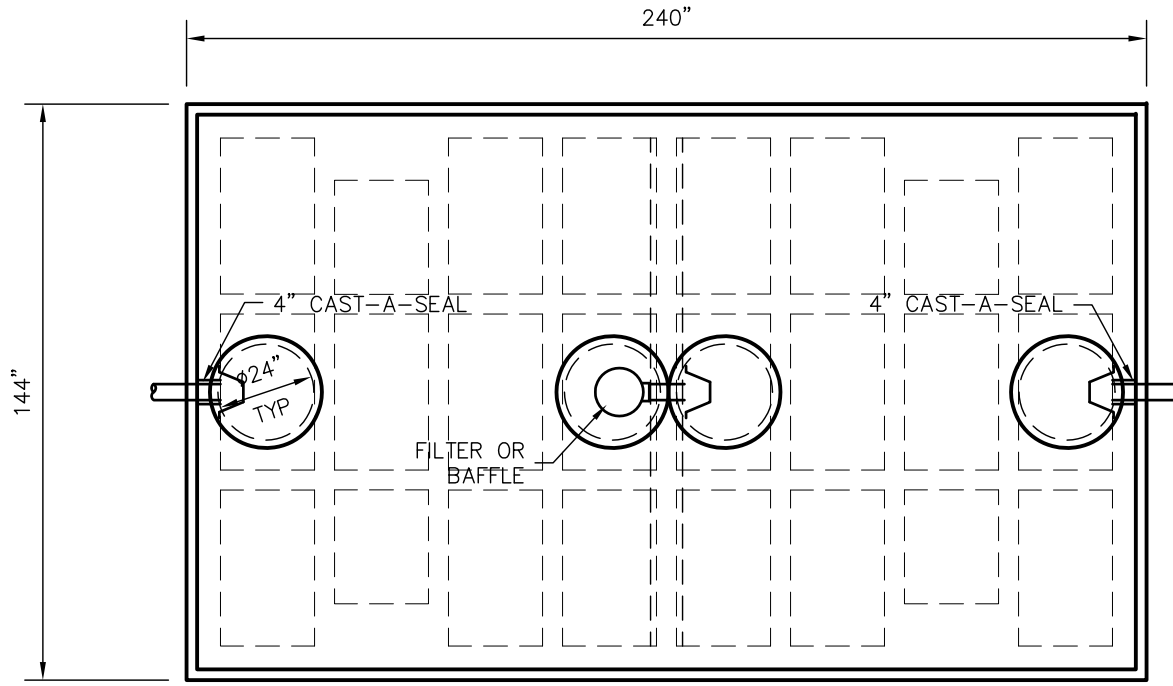

TOP VIEW

DIMENSIONS:
 WALL: 6" RIBBED
 BOTTOM: 9" RIBBED
 COVER: 9" RIBBED
 MANHOLE: 24" I.D. PRECAST CONCRETE RISER
 HEIGHT: 112-5/8" O.D.
 LENGTH: 240" O.D.
 WIDTH: 144" O.D.
 BELOW INLET: 84" O.D.
 LIQUID LEVEL: 72"
 WEIGHT: 33,300 LBS PER SECTION

INLET AND OUTLET:
 4" CAST-A-SEAL BOOT OR EQUAL

INLET AND OUTLET BAFFLE AND FILTER:
 WISCONSIN, SEE DETAIL #10
 (OTHER STATES SEE CHART)

LIQUID CAPACITY: 62.50 GAL/IN (SEPTIC)
 62.50 GAL/IN (PUMP)

LOADING DESIGN: 8'-0" UNSATURATED SOIL

TANK CAN BE USED AS:
 SEPTIC/SEPTIC, SEPTIC/PUMP
 OR SEPTIC/SIPHON

TANK: MIX DESIGN #9 (SMALL FIBER)

CUSTOMIZED TANKS:
 FOR CUSTOM TANKS CONTACT
 WIESER CONCRETE

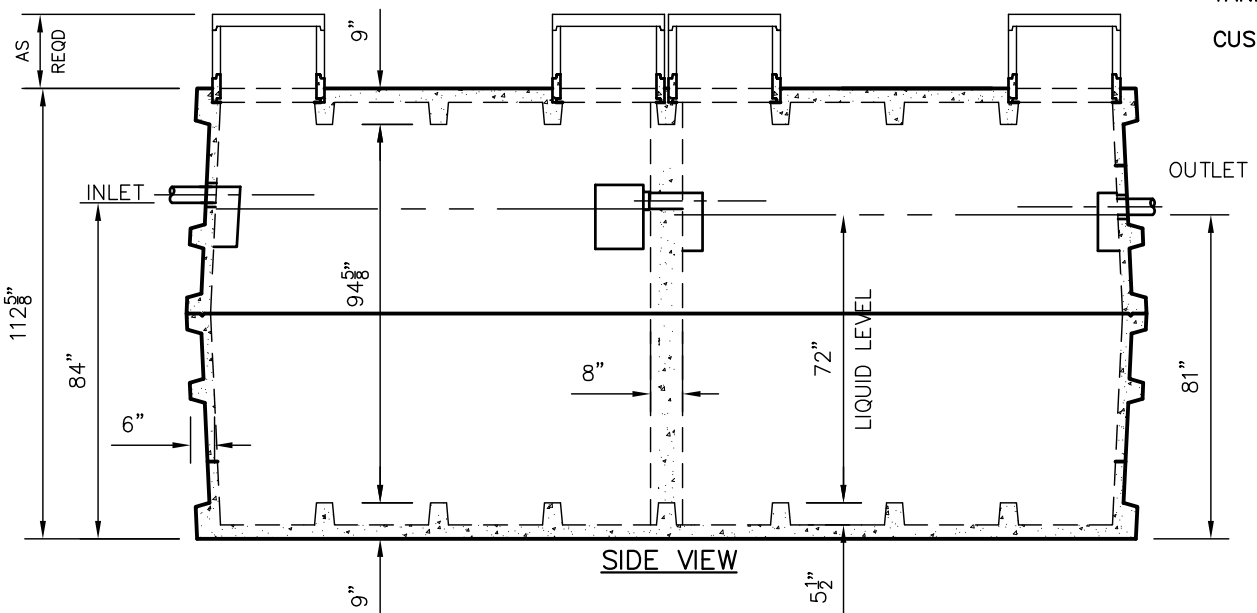

SIDE VIEW

TANKS ARE MANUFACTURED TO MEET OR EXCEED ASTM C-1227 REQUIREMENTS

**DRAWINGS SUBMITTED
FOR APPROVAL**

APPROVED BY: _____

APPROVAL DATE: _____

PRODUCTS NEEDED BY: _____

WIESER CONCRETE	W3716 US HWY 10 MAIDEN ROCK, WI 54750	800-325-8456	W4500/4500 SEPTIC MANUAL
DRAWN BY: WCP	SCALE: 1/4" = 1'-0"	PRE-POUR:	POST-POUR:
DATE: 00/00/00	REV. DATE:		
FILE: W4500-4500			
SHEET NO. 1 OF 1			

**W10000/10000
TANK SPECIFICATIONS**

DIMENSIONS:
 WALL: 6" RIBBED
 BOTTOM: 9" RIBBED
 COVER: 9" RIBBED
 MANHOLE: 24" I.D. PRECAST RISER
 HEIGHT: 160" O.D.
 LENGTH: 360" O.D.
 WIDTH: 144" O.D.
 BELOW INLET: 114" O.D.
 LIQUID LEVEL 108.5"
 WEIGHT: 45,000 LBS
 PER TOP OR BOTTOM SECTION
 12,600 FOR MIDDLE SECTION

INLET AND OUTLET:
 4" CAST-A-SEAL BOOT OR EQUAL

INLET AND OUTLET Baffle and FILTER:
 WISCONSIN, SEE DETAIL #10
 (OTHER STATES SEE CHART)

LIQUID CAPACITY: 97.32 GAL/IN (SEPTIC)
 97.32 GAL/IN (PUMP)

LOADING DESIGN: 8'-0" UNSATURATED SOIL

TANK CAN BE USED AS:
 SEPTIC/SEPTIC, SEPTIC/PUMP
 OR SEPTIC/SIPHON

TANK: MIX DESIGN #9 (SMALL FIBER)

CUSTOMIZED TANKS:
 FOR CUSTOM TANKS CONTACT
 WIESER CONCRETE

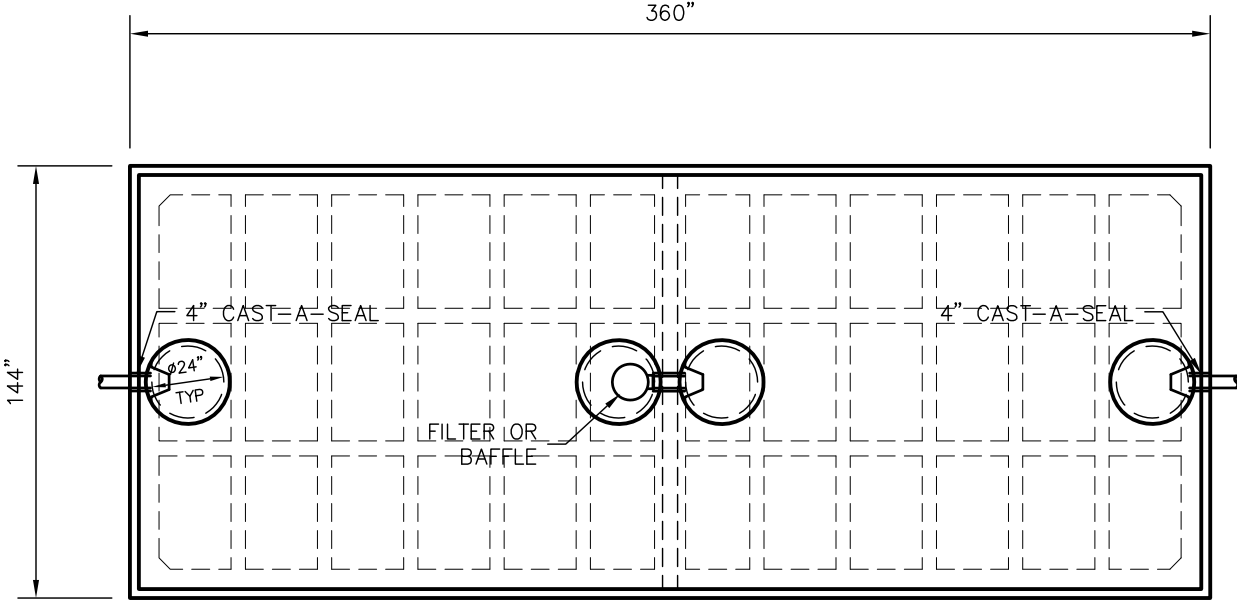

TOP VIEW

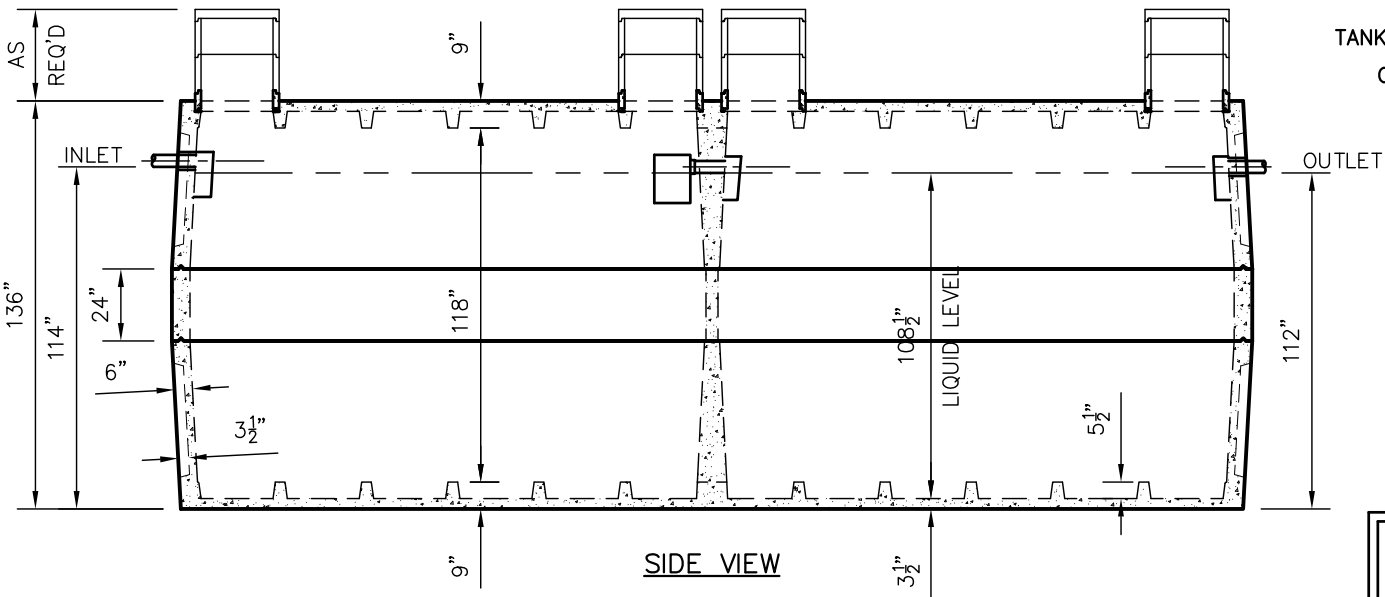

SIDE VIEW

TANKS ARE MANUFACTURED TO MEET OR EXCEED ASTM C-1227 REQUIREMENTS

**DRAWINGS SUBMITTED
FOR APPROVAL**

APPROVED BY: _____
 APPROVAL DATE: _____
 PRODUCTS NEEDED BY: _____

SCALE: 3/16"=1'-0"	PRE-POUR:
REV. _____	POST-POUR:
DATE: 00/00/00	
DRAWN BY: WCP	
DATE: 00/00/00	
FILE: W10000-10000	

WIESER CONCRETE
 W3716 US HWY 10 MAIDEN ROCK, WI 54750
 800-325-8456

W10000/10000
 SEPTIC MANUAL
 SHEET NO.
 1 OF 1

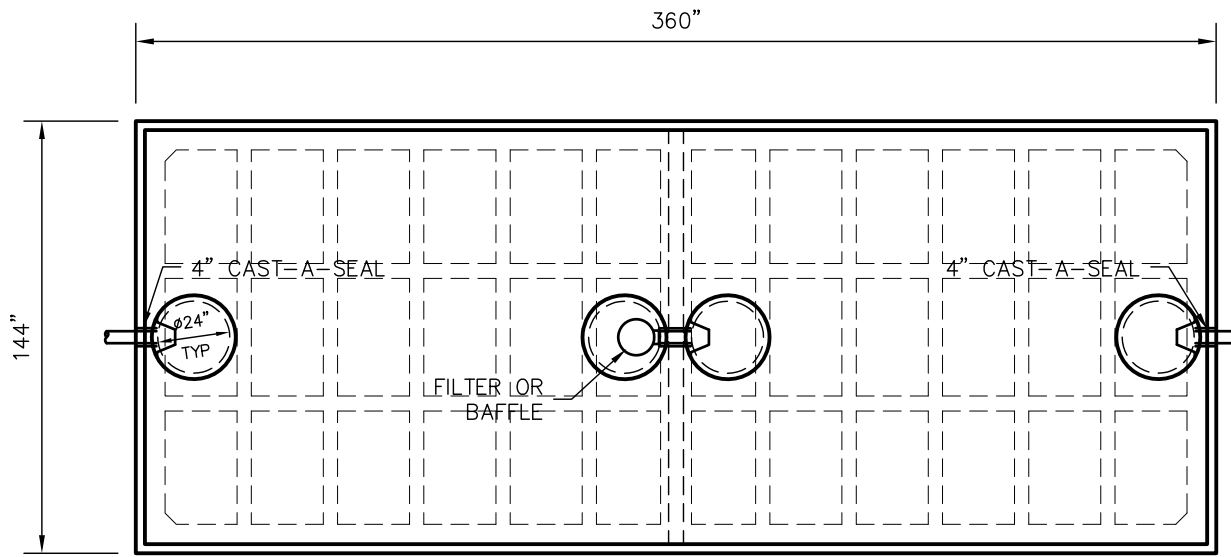

TOP VIEW

**W12500/12500
TANK SPECIFICATIONS**

DIMENSIONS:

WALL: 6" RIBBED
 BOTTOM: 9" RIBBED
 COVER: 9" RIBBED
 MANHOLE: 24" I.D. PRECAST RISER
 HEIGHT: 160" O.D.
 LENGTH: 360" O.D.
 WIDTH: 144" O.D.
 BELOW INLET: 138" O.D.
 LIQUID LEVEL 132.5"
 WEIGHT: 45,000 LBS
 PER TOP OR BOTTOM SECTION
 25,200 FOR MIDDLE SECTION

INLET AND OUTLET:
 4" CAST-A-SEAL BOOT OR EQUAL

INLET AND OUTLET BAFFLE AND FILTER:
 WISCONSIN, SEE DETAIL #10
 (OTHER STATES SEE CHART)

LIQUID CAPACITY: 97.32 GAL/IN (SEPTIC)
 97.32 GAL/IN (PUMP)

LOADING DESIGN: 8'-0" UNSATURATED SOIL

TANK CAN BE USED AS:
 SEPTIC/SEPTIC, SEPTIC/PUMP
 OR SEPTIC/SIPHON

TANK: MIX DESIGN #9 (SMALL FIBER)
 CUSTOMIZED TANKS:
 FOR CUSTOM TANKS CONTACT
 WIESER CONCRETE

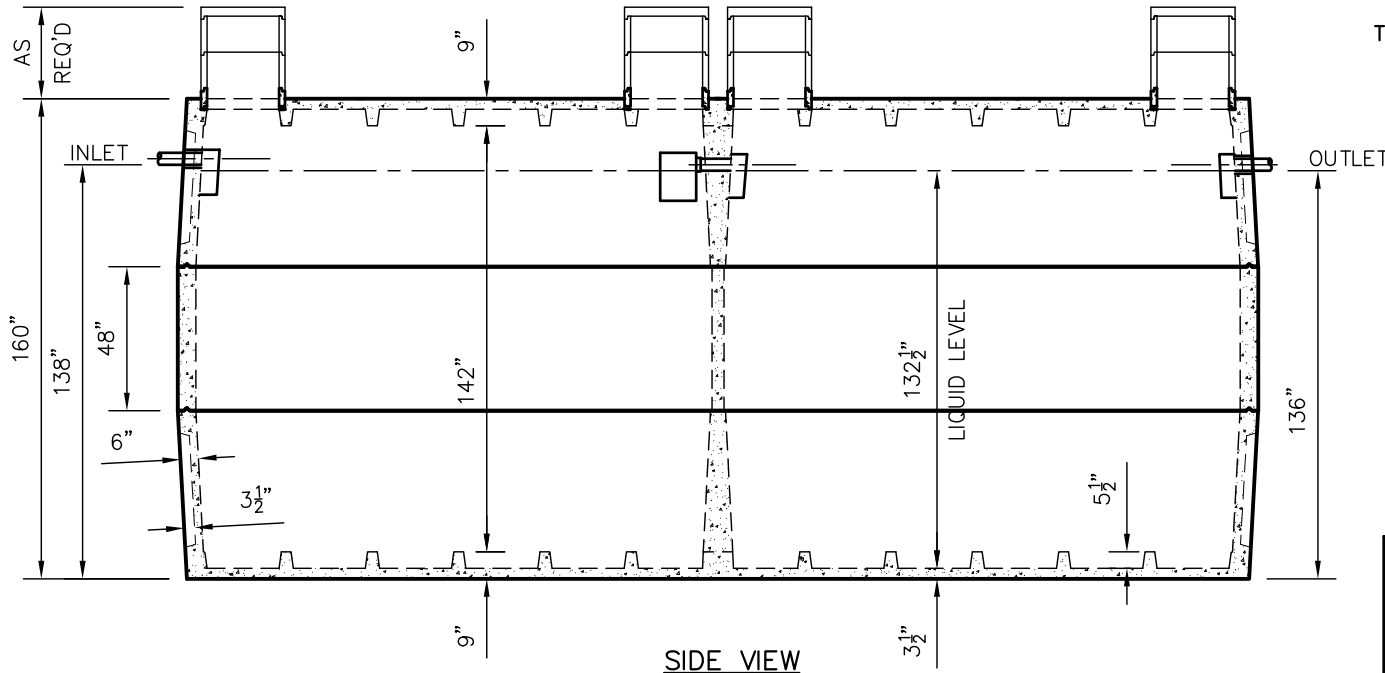

SIDE VIEW

TANKS ARE MANUFACTURED TO MEET OR EXCEED ASTM C-1227 REQUIREMENTS

**DRAWINGS SUBMITTED
FOR APPROVAL**

APPROVED BY: _____
 APPROVAL DATE: _____
 PRODUCTS NEEDED BY: _____

WIESER CONCRETE W5716 US HWY 10 MAIDEN ROCK, WI 54750 800-325-8456	DRAWN BY: WCP DATE: 00/00/00 FILE: W12500-12500	SCALE: 3/16"=1'-0" REV. DATE:	PRE-POUR: POST-POUR:
	W12500/12500 SEPTIC MANUAL	SHEET NO. 1 OF 1	

W19000/19000 TANK SPECIFICATIONS

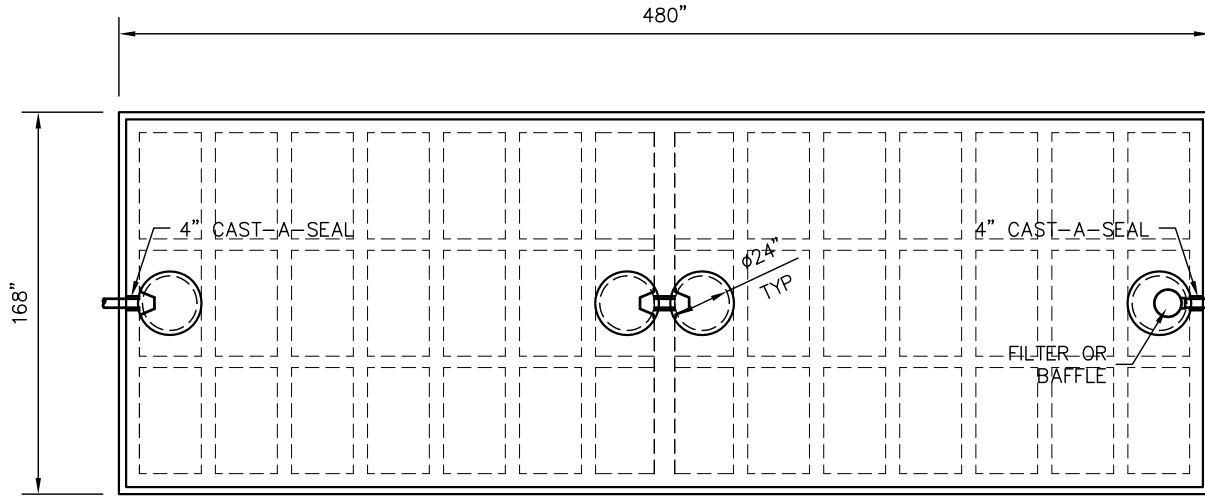

TOP VIEW

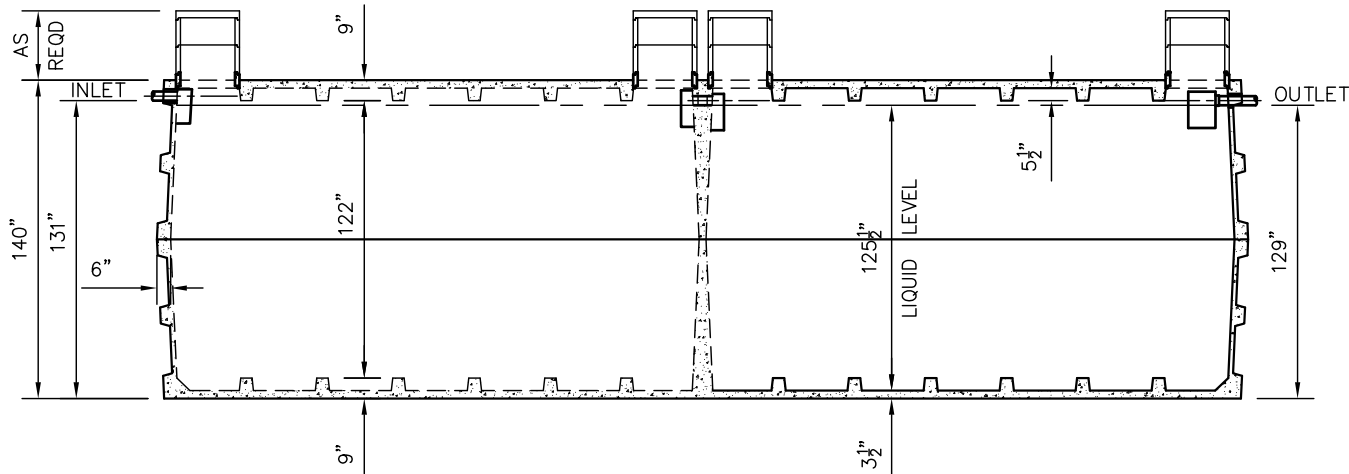

SIDE VIEW

DIMENSIONS:

WALL: 6" RIBBED
 BOTTOM: 9" RIBBED
 COVER: 9" RIBBED
 MANHOLE: 24" I.D. PRECAST CONCRETE RISER
 HEIGHT: 136" O.D.
 LENGTH: 480" O.D.
 WIDTH: 168" O.D.
 BELOW INLET: 131" O.D.
 LIQUID LEVEL 125 1/2"
 WEIGHT: 72,000 LBS PER SECTION

INLET AND OUTLET:

4" CAST-A-SEAL BOOT OR EQUAL

INLET AND OUTLET BAFFLE AND FILTER:
 WISCONSIN, SEE DETAIL #10
 (OTHER STATES SEE CHART)

LIQUID CAPACITY: 150.80 GAL/IN (SEPTIC)
 150.80 GAL/IN (PUMP)

LOADING DESIGN: 8'-0" UNSATURATED SOIL

TANK CAN BE USED AS:

SEPTIC/SEPTIC, SEPTIC PUMP
 OR SEPTIC SIPHON

TANK: MIX DESIGN #9 (SMALL FIBER)

CUSTOMIZED TANKS:

FOR CUSTOM TANKS CONTACT
 WIESER CONCRETE

SCALE: 5/32"=1'-0" PRE-FOUR:

REV. DATE: POST-POUR:

DRAWN BY: WCP

DATE: 00/00/00

FILE: W19000-19000

WIESER CONCRETE

W3716 US HWY 10 MAIDEN ROCK, WI 54750

800-325-8456

W19000/19000
 SEPTIC MANUAL

SHEET NO.

1 OF 1

**DRAWINGS SUBMITTED
 FOR APPROVAL**

APPROVED BY: _____
 APPROVAL DATE: _____
 PRODUCTS NEEDED BY: _____

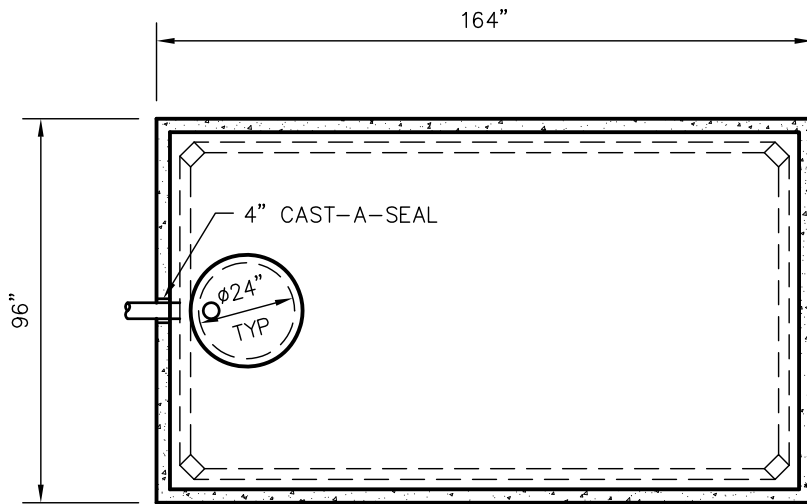

TOP VIEW

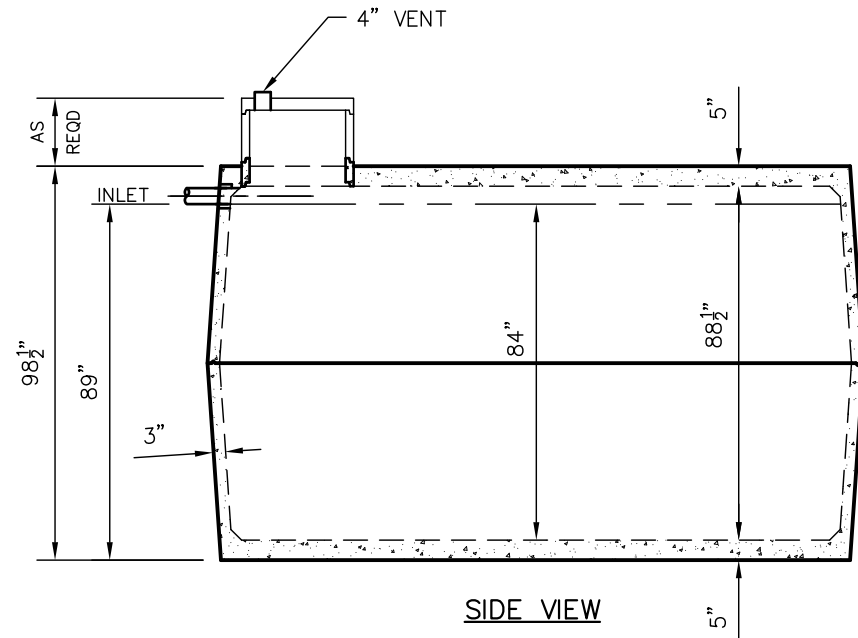

SIDE VIEW

W5140 TANK SPECIFICATIONS

DIMENSIONS:

WALL: 3"
 BOTTOM: 5"
 COVER: 5"
 MANHOLE: 24" I.D. PRECAST CONCRETE RISER
 HEIGHT: 98-1/2" O.D.
 LENGTH: 164" O.D.
 WIDTH: 96" O.D.
 BELOW INLET: 89" O.D.

WEIGHT: 14,190 LBS PER SECTION

INLET: 4" CAST-A-SEAL BOOT OR EQUAL

HOLDING TANK:
 NO OUTLET HOLE
 ACTUAL CAPACITY: 5,140 GALLONS

LIQUID CAPACITY: 58.85 GAL/IN

LOADING DESIGN: 8'-0" UNSATURATED SOIL

TANK CAN BE USED AS:
 HOLDING TANK

TANK: MIX DESIGN #9 (SMALL FIBER)

CUSTOMIZED TANKS:
 FOR CUSTOM TANKS CONTACT WIESER CONCRETE

**DRAWINGS SUBMITTED
FOR APPROVAL**

APPROVED BY: _____
 APPROVAL DATE: _____
 PRODUCTS NEEDED BY: _____

TANKS ARE MANUFACTURED TO MEET OR EXCEED ASTM C-1227 REQUIREMENTS

PRE-POUR:	SCALE: 1/4" = 1'-0"	REV.	POST-POUR:
DRAWN BY: WCP	DATE: 00/00/00	DATE:	FILE: W5140 HOLDING
WIESER CONCRETE			
W3716 US HWY 10 MAIDEN ROCK, WI 54750			
800-325-8456			
W5140 HOLDING	SEPTIC MANUAL		
SHEET NO.	1 OF 1		

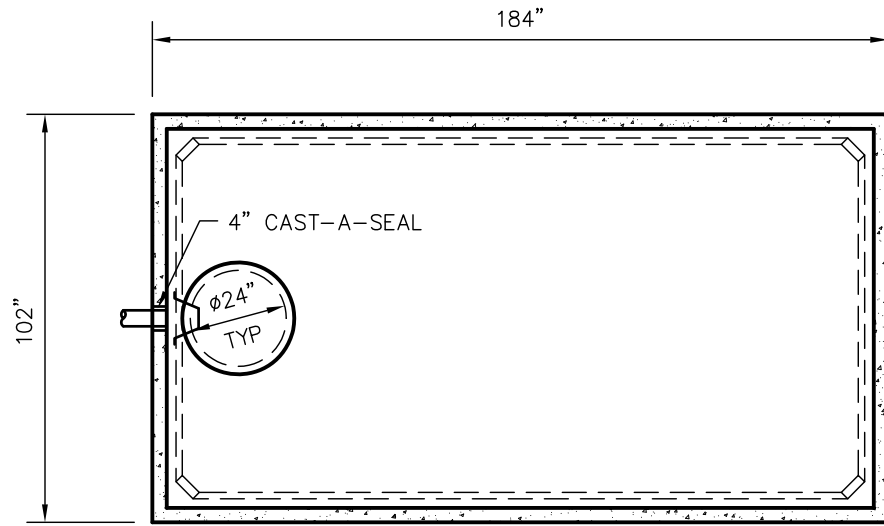

TOP VIEW

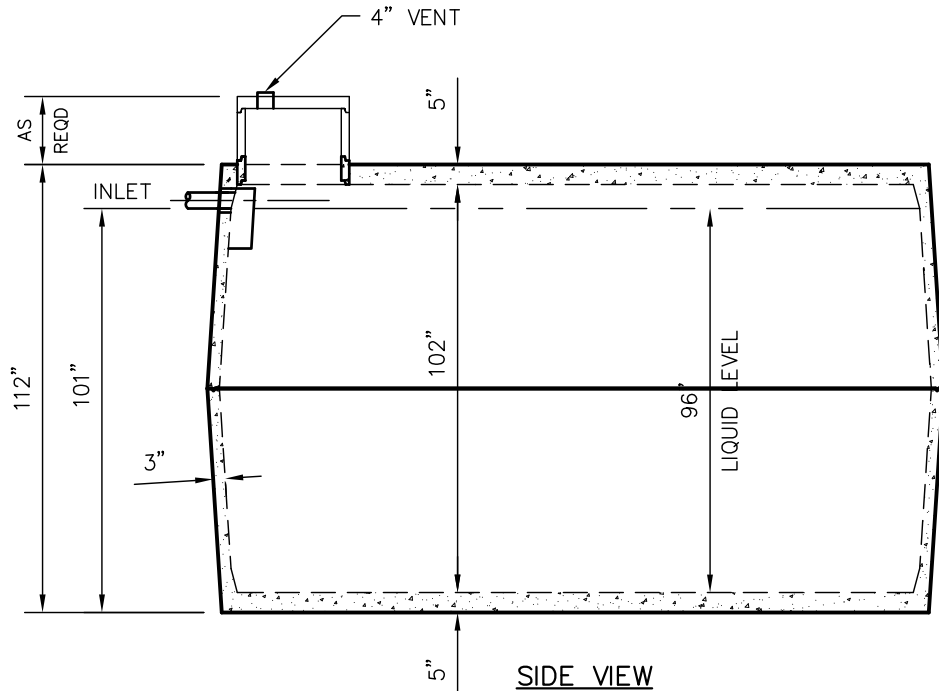

SIDE VIEW

W7000 TANK SPECIFICATIONS

DIMENSIONS:

WALL: 3"
 BOTTOM: 5"
 COVER: 5"
 MANHOLE: 24" I.D. PRECAST CONCRETE RISER
 HEIGHT: 112" O.D.
 LENGTH: 184" O.D.
 WIDTH: 102" O.D.
 BELOW INLET: 101" O.D.

WEIGHT: 15,980 LBS. PER SECTION

INLET:
 4" CAST-A-SEAL BOOT OR EQUAL

LIQUID CAPACITY: 70.71 GAL/IN

HOLDING TANK:
 NO OUTLET HOLE
 ACTUAL CAPACITY: 7,000 GALLONS

LOADING DESIGN: 8' 0" UNSATURATED SOIL

TANK CAN BE USED AS:
 HOLDING TANK

TANK: MIX DESIGN #9 (SMALL FIBER)

CUSTOMIZED TANKS:
 FOR CUSTOM TANKS CONTACT WIESER CONCRETE

TANKS ARE MANUFACTURED TO MEET OR EXCEED ASTM C-1227 REQUIREMENTS

**DRAWINGS SUBMITTED
FOR APPROVAL**

APPROVED BY: _____
 APPROVAL DATE: _____
 PRODUCTS NEEDED BY: _____

DRAWN BY: WCP	SCALE: 1/4"=1'-0"	PRE-POUR:	POST-POUR:
DATE: 00/00/00	REV. DATE:		
FILE: W7000 HOLDING			
WIESER CONCRETE			
W3716 US HWY 10 MAIDEN ROCK, WI 54750			
800-325-8456			
W7000 HOLDING	SEPTIC MANUAL		
			SHEET NO.
			1 OF 1

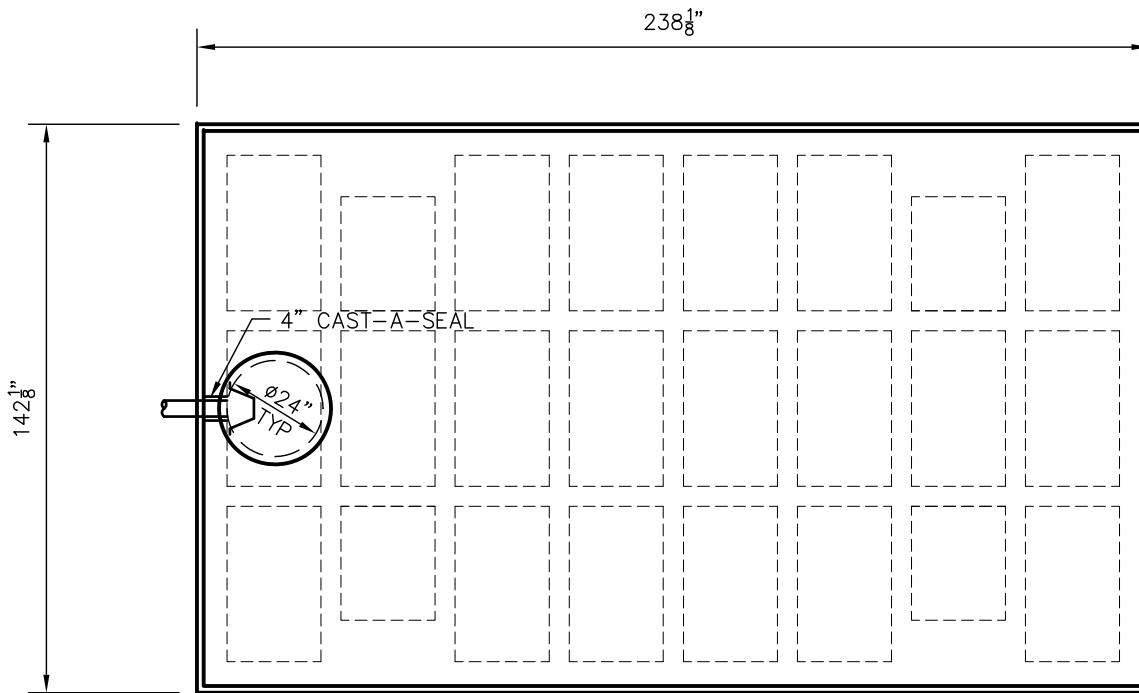

TOP VIEW

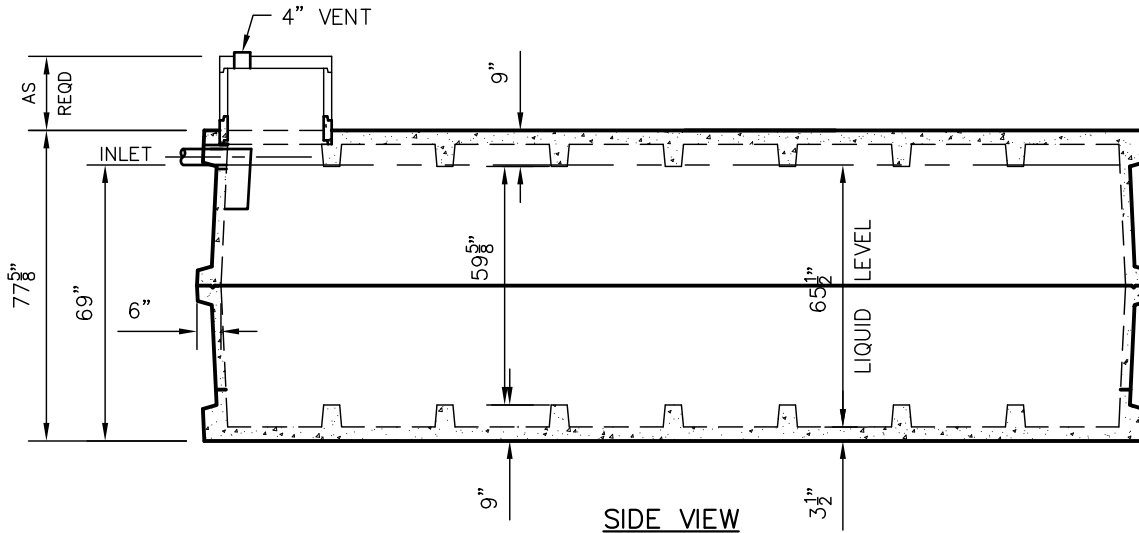

SIDE VIEW

TANKS ARE MANUFACTURED TO MEET OR EXCEED ASTM C-1227 REQUIREMENTS

W8000 TANK SPECIFICATIONS

DIMENSIONS:

WALL: 6" RIBBED
 BOTTOM: 9"
 COVER: 9"
 MANHOLE: 24" I.D. PRECAST RISER
 HEIGHT: 77-5/8" O.D.
 LENGTH: 238-1/8" O.D.
 WIDTH: 142-1/8" O.D.
 BELOW INLET: 69" O.D.

WEIGHT: 22,800 LBS PER SECTION

INLET:

4" CAST-A-SEAL BOOT OR EQUAL

HOLDING TANK:

NO OUTLET HOLE
 ACTUAL CAPACITY: 8,000 GALLONS

LIQUID CAPACITY: 122.22 GAL/IN

LOADING DESIGN: 8'-0" UNSATURATED SOIL

TANK CAN BE USED AS:
 HOLDING TANK

TANK: MIX DESIGN #9 (SMALL FIBER)

CUSTOMIZED TANKS:

FOR CUSTOM TANKS CONTACT WIESER CONCRETE

**DRAWINGS SUBMITTED
FOR APPROVAL**

APPROVED BY: _____

APPROVAL DATE: _____

PRODUCTS NEEDED BY: _____

PRE-POUR:

SCALE: 1/4"=1'-0"

REV. DATE:

DATE: 00/00/00

FILE: W8000 HOLDING

DRAWN BY: WCP

DATE: 00/00/00

FILE: W8000 HOLDING

WIESER CONCRETE
 W3716 US HWY 10 MAIDEN ROCK, WI 54750

W8000 HOLDING
SEPTIC MANUAL

SHEET NO.
1 OF 1

800-325-8456

W18000 TANK SPECIFICATIONS

DIMENSIONS:
 WALL: 6" RIBBED
 BOTTOM: 9" RIBBED
 COVER: 9" RIBBED
 MANHOLE: 24" I.D. PRECAST RISER
 HEIGHT: 112" O.D.
 LENGTH: 360" O.D.
 WIDTH: 144" O.D.
 BELOW INLET: 103" O.D.
 LIQUID LEVEL 94"
 WEIGHT: 42,000 LBS PER SECTION

INLET:
 4" CAST-A-SEAL BOOT OR EQUAL

HOLDING TANK:
 NO OUTLET HOLE
 ACTUAL CAPACITY: 18,000 GALLONS
 LIQUID CAPACITY: 194.63 GAL/IN
 LOADING DESIGN: 8'-0" UNSATURATED SOIL

TANK CAN BE USED AS:
 HOLDING TANK

TANK: MIX DESIGN #9 (SMALL FIBER)
 CUSTOMIZED TANKS:
 FOR CUSTOM TANKS CONTACT
 WIESER CONCRETE

**DRAWINGS SUBMITTED
FOR APPROVAL**

APPROVED BY: _____
 APPROVAL DATE: _____
 PRODUCTS NEEDED BY: _____

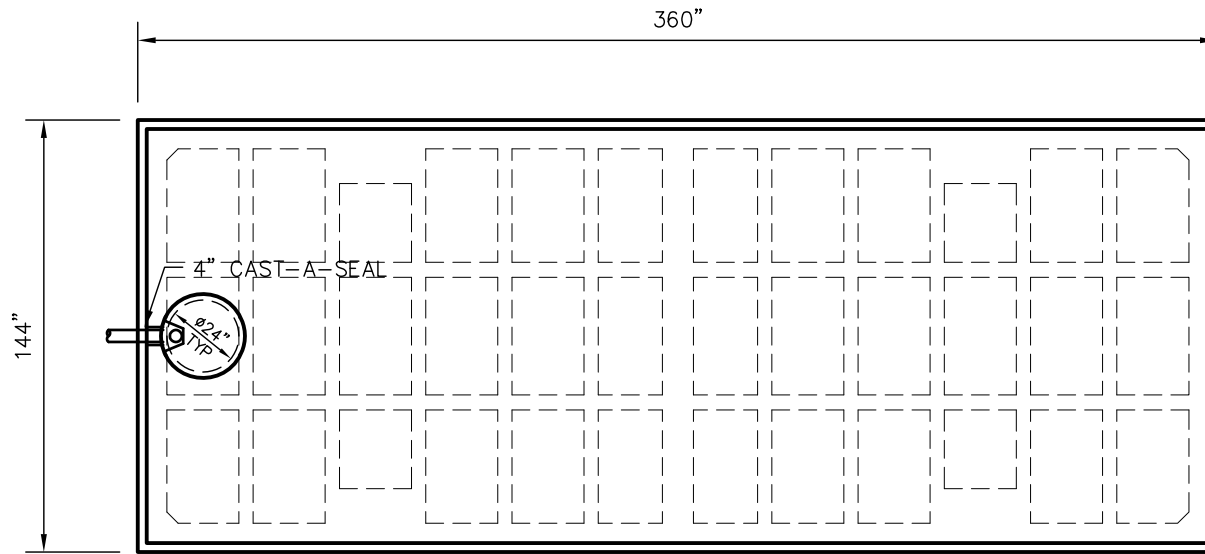

TOP VIEW

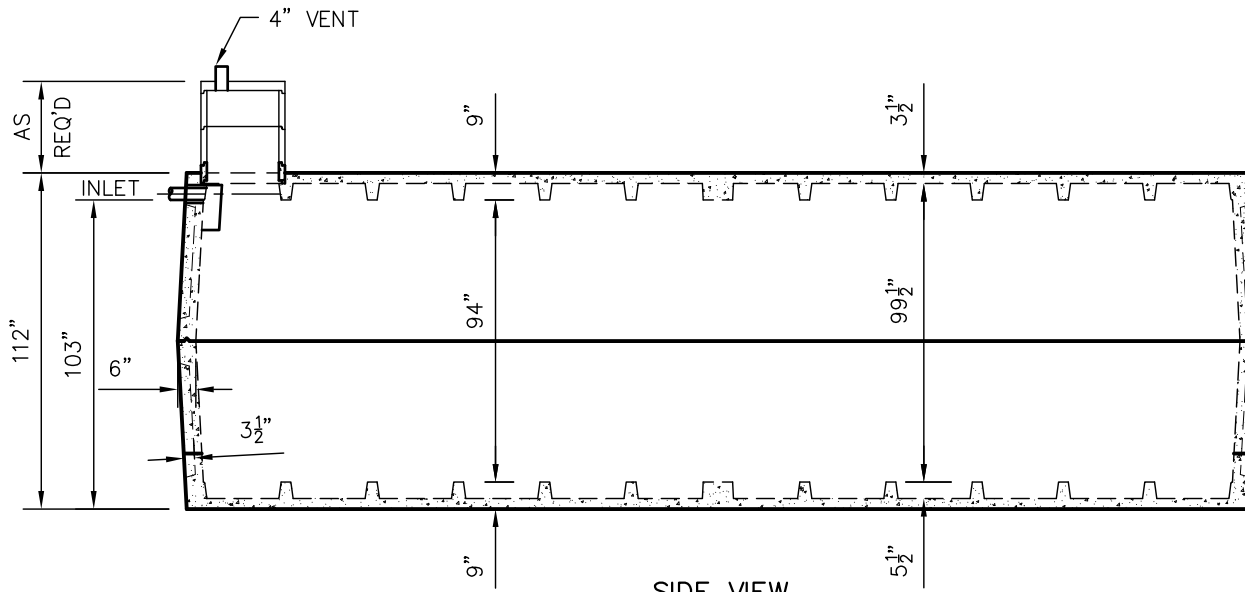

SIDE VIEW

TANKS ARE MANUFACTURED TO MEET OR EXCEED ASTM C-1227 REQUIREMENTS

SCALE: 3/16"=1'-0"

PRE-POUR:
 REV. _____
 DATE: _____

POST-POUR:
 DRAWN BY: WCP
 DATE: 00/00/00

FILE: W18000 HOLDING

WIESER CONCRETE
 W3716 US HWY 10 MAIDEN ROCK, WI 54750
 800-325-8456

W18000 HOLDING
 SEPTIC MANUAL

SHEET NO.
 1 OF 1

W40000 STORAGE TANK SPECIFICATIONS

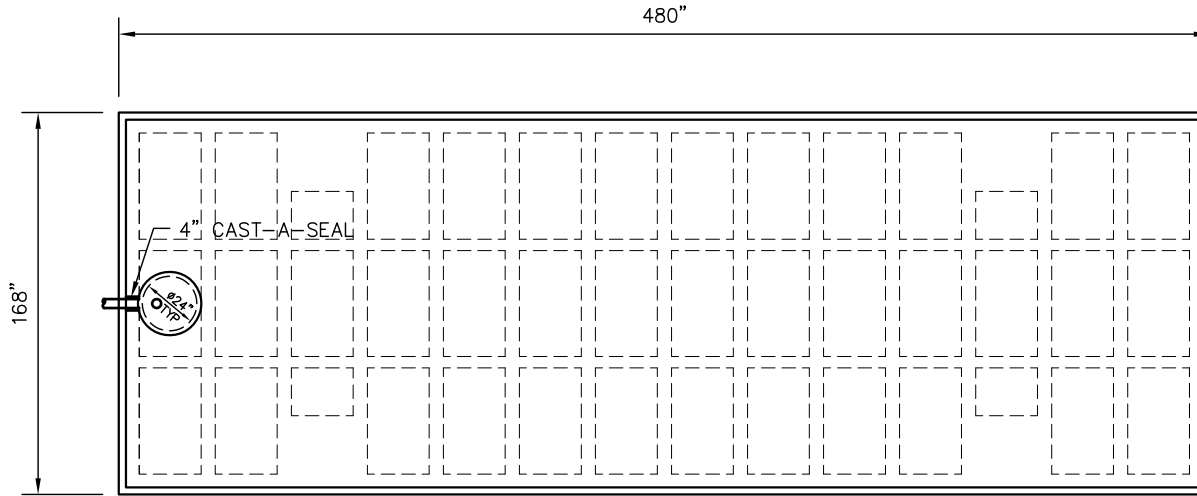

TOP VIEW

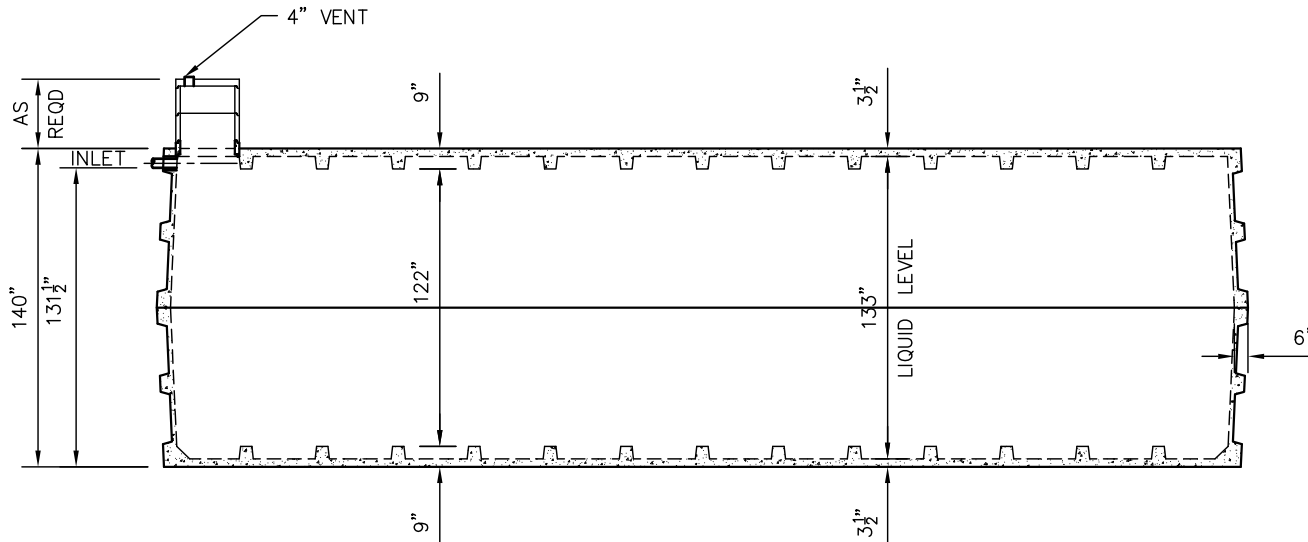

SIDE VIEW

DIMENSIONS:

WALL: 6" RIBBED
 BOTTOM: 9" RIBBED
 COVER: 9" RIBBED
 MANHOLE: 24" I.D. PRECAST RISER
 HEIGHT: 136" O.D.
 LENGTH: 480" O.D.
 WIDTH: 168" O.D.
 BELOW INLET: 131 1/2"
 LIQUID LEVEL 133"
 WEIGHT: 70,000 LBS PER SECTION

4" CAST-A-SEAL BOOT OR EQUAL

LIQUID CAPACITY: 305.00 GAL/IN

LOADING DESIGN: 8'-0" UNSATURATED SOIL

TANK CAN BE USED AS:
 STORAGE TANK

TANK: MIX DESIGN #9 (SMALL FIBER)

CUSTOMIZED TANKS:

FOR CUSTOM TANKS CONTACT
 WIESER CONCRETE

**DRAWINGS SUBMITTED
 FOR APPROVAL**

APPROVED BY: _____
 APPROVAL DATE: _____
 PRODUCTS NEEDED BY: _____

TANKS ARE MANUFACTURED TO MEET OR EXCEED ASTM C-1227 REQUIREMENTS

WIESER CONCRETE
 W3716 US HWY 10 MAIDEN ROCK, WI 54750
 800-325-8456

W40000 STORAGE
 SEPTIC MANUAL

SHEET NO.
 1 OF 1

DRAWN BY: WCP
 SCALE: 5/32"=1'-0"
 PRE-POUR:

REV. DATE:
 POST-POUR:

FILE: W40000 HOLDING

WLP2500 GREASE INTERCEPTOR TANK SPECIFICATIONS

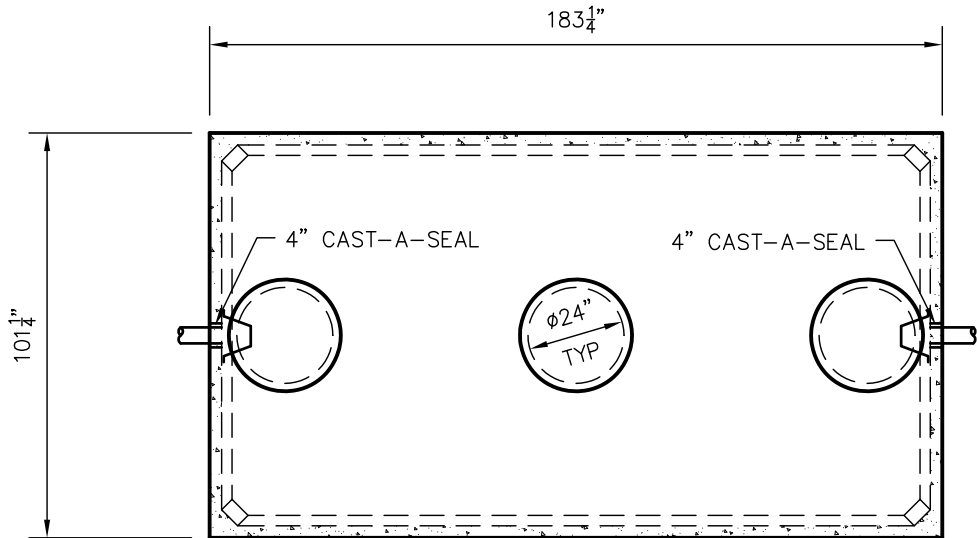

TOP VIEW

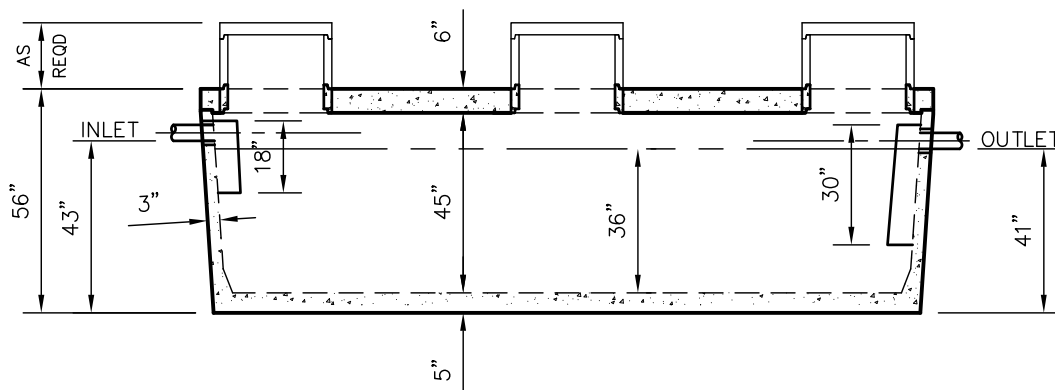

SIDE VIEW

TANKS ARE MANUFACTURED TO MEET OR EXCEED ASTM C-1227 REQUIREMENTS

DIMENSIONS:

WALL: 3"
 BOTTOM: 5"
 COVER: 6"
 MANHOLE: 24" I.D. PRECAST CONCRETE RISER
 HEIGHT: 56" O.D.
 LENGTH: 183-3/16" O.D.
 WIDTH: 101-3/16" O.D.
 BELOW INLET: 43" O.D.
 LIQUID LEVEL: 36"
 WEIGHT: BOTTOM 15,527 LBS.
 COVER 9,300 LBS.

INLET AND OUTLET:
 4" CAST-A-SEAL BOOT OR EQUAL

INLET AND OUTLET BAFFLES:
 AS SHOWN

LIQUID CAPACITY: 69.44 GAL/IN

LOADING DESIGN: 8' 0" UNSATURATED SOIL

TANK CAN BE USED AS:
 GREASE INTERCEPTOR

COVER: MIX DESIGN #8 (NO FIBER)
 TANK: MIX DESIGN #9 (SMALL FIBER)

CUSTOMIZED TANKS:
 FOR CUSTOM TANKS CONTACT
 WIESER CONCRETE

**DRAWINGS SUBMITTED
 FOR APPROVAL**

APPROVED BY: _____
 APPROVAL DATE: _____
 PRODUCTS NEEDED BY: _____

SCALE: 1/4" = 1'-0"	PRE-POUR:
REVIEW:	POST-POUR:
DATE: 00/00/00	
FILE: WLP2500G	
WIESER CONCRETE	
W3716 US HWY 10 MAIDEN ROCK, WI 54750	
800-325-8456	
WLP2500GI	SEPTIC MANUAL
SHEET NO.	
1 OF 1	

WLP3000 GREASE INTERCEPTOR TANK SPECIFICATIONS

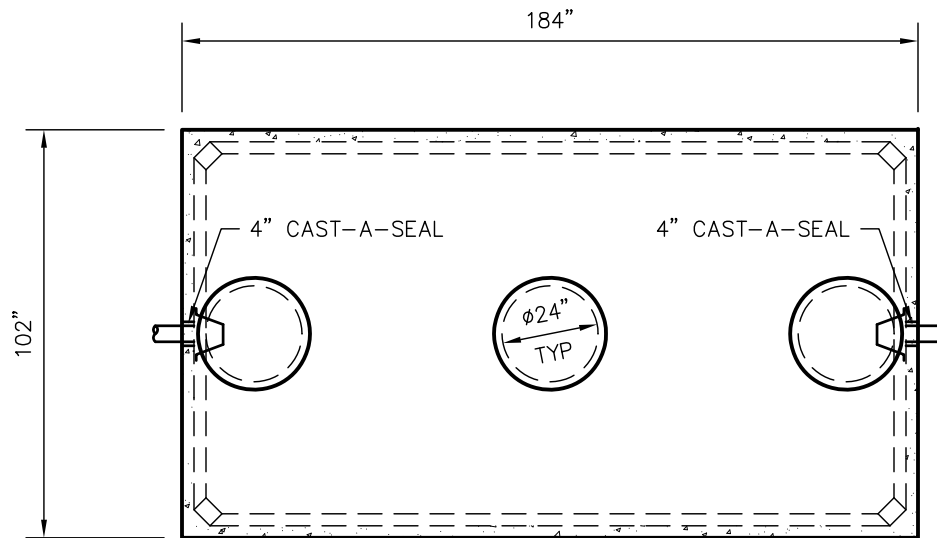

TOP VIEW

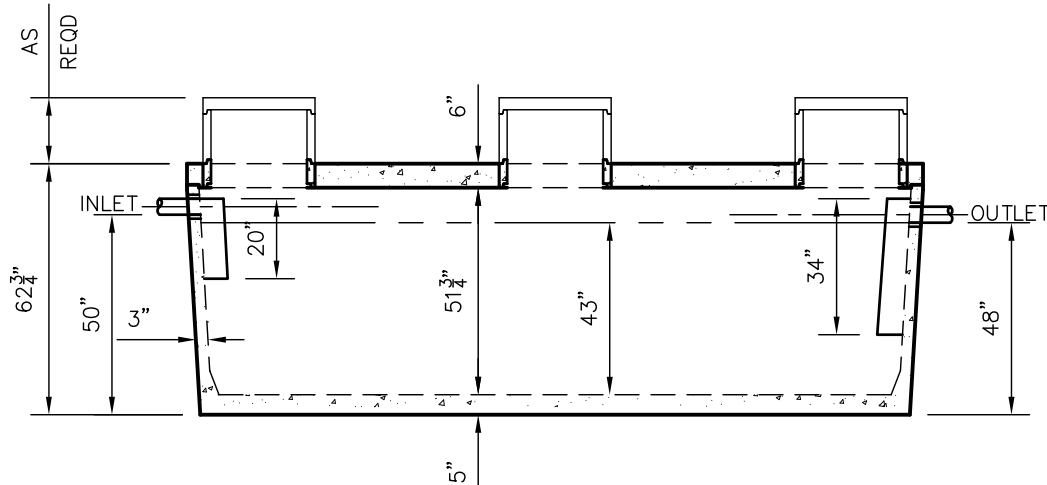

SIDE VIEW

DIMENSIONS:

- WALL: 3"
- BOTTOM: 5"
- COVER: 6"
- MANHOLE: 24" I.D. PRECAST CONCRETE RISER
- HEIGHT: 62 3/4" O.D.
- LENGTH: 184" O.D.
- WIDTH: 102" O.D.
- BELOW INLET: 50" O.D.
- LIQUID LEVEL: 43"
- WEIGHT: TANK 15,980 LBS.
COVER 9,300 LBS.

INLET AND OUTLET:
4" CAST-A-SEAL BOOT OR EQUAL

INLET AND OUTLET BAFFLE:
AS SHOWN

LIQUID CAPACITY: 69.77 GAL/IN

LOADING DESIGN: 8' 0" UNSATURATED SOIL

TANK CAN BE USED AS:
GREASE INTERCEPTOR

COVER: MIX DESIGN #8 (NO FIBER)
TANK: MIX DESIGN #9 (SMALL FIBER)

CUSTOMIZED TANKS:
FOR CUSTOM TANKS
CONTACT WIESER CONCRETE

TANKS ARE MANUFACTURED TO MEET OR EXCEED ASTM C-1227 REQUIREMENTS

**DRAWINGS SUBMITTED
FOR APPROVAL**

APPROVED BY: _____

APPROVAL DATE: _____

PRODUCTS NEEDED BY: _____

DRAWN BY: WCP	SCALE: 1/4"=1'-0"	PRE-POUR:	POST-POUR:
DATE: 00/00/00	REV.		
<p style="font-size: 24pt; font-weight: bold; margin: 0;">WIESER CONCRETE</p> <p style="font-size: 10pt; margin: 0;">W3716 US HWY 10 MAIDEN ROCK, WI 54750</p> <p style="font-size: 12pt; margin: 0;">800-325-8456</p>			
WLP3000GI	SEPTIC MANUAL		
			SHEET NO.
			1 OF 1

W4200 GREASE INTERCEPTOR TANK SPECIFICATIONS

DIMENSIONS:
 WALL: 3"
 BOTTOM: 5"
 COVER: 5"
 MANHOLE: 24" I.D. PRECAST CONCRETE RISER
 HEIGHT: 98-1/2" O.D.
 LENGTH: 164" O.D.
 WIDTH: 96" O.D.
 BELOW INLET: 79" O.D.
 LIQUID LEVEL: 72"
 WEIGHT: 13,200 LBS PER SECTION

INLET AND OUTLET:
 4" CAST-A-SEAL BOOT OR EQUAL

INLET AND OUTLET BAFFLES:
 AS SHOWN

LIQUID CAPACITY: 58.85 GAL/IN

LOADING DESIGN: 8'-0" UNSATURATED SOIL

TANK CAN BE USED AS:
 GREASE INTERCEPTOR

TANK: MIX DESIGN #9 (SMALL FIBER)

CUSTOMIZED TANKS:
 FOR CUSTOM TANKS CONTACT WIESER CONCRETE

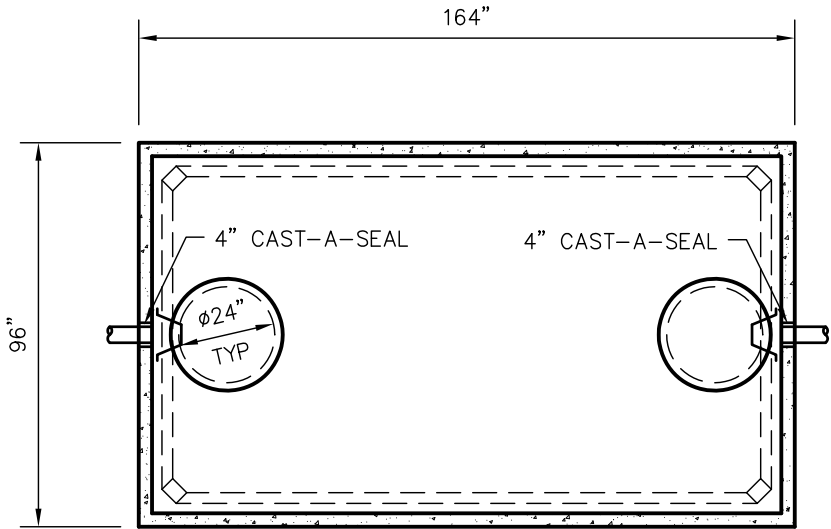

TOP VIEW

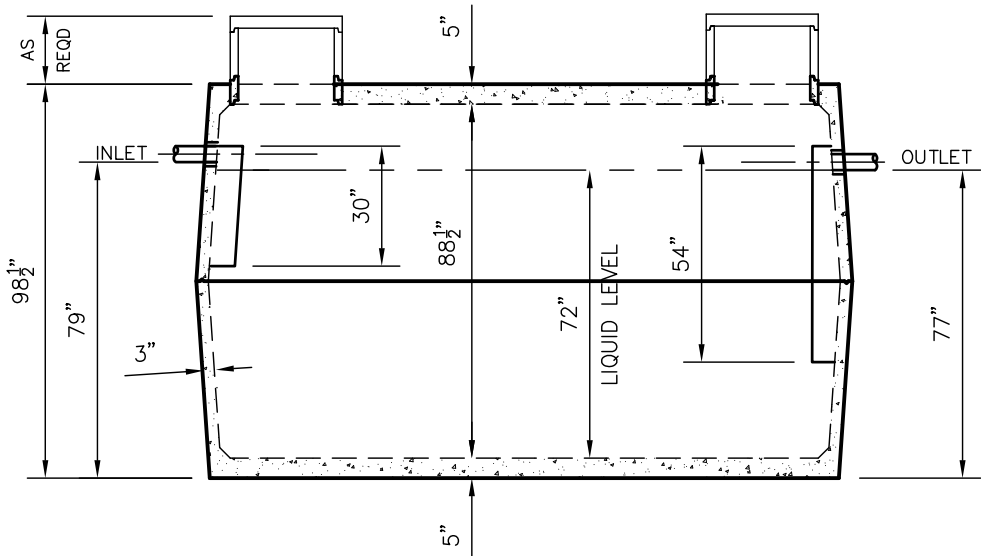

SIDE VIEW

TANKS ARE MANUFACTURED TO MEET OR EXCEED ASTM C-1227 REQUIREMENTS

DRAWINGS SUBMITTED FOR APPROVAL	
APPROVED BY: _____	PRE-POUR: _____
APPROVAL DATE: _____	SCALE: 1/4" = 1'-0"
PRODUCTS NEEDED BY: _____	REV. _____
	DATE: 00/00/00
	POST-POUR: _____

WIESER CONCRETE
 W3716 US HWY 10 MAIDEN ROCK, WI 54750
 800-325-8456

W4200GI
 SEPTIC MANUAL

SHEET NO.
 1 OF 1

DRAWN BY: WCP
 SCALE: 1/4" = 1'-0"
 REV. _____
 DATE: 00/00/00
 FILE: W4200G

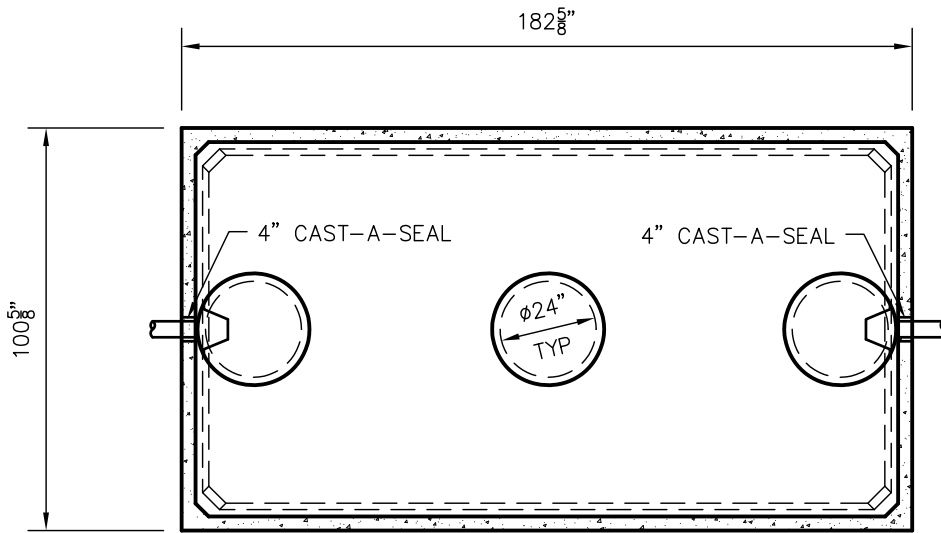

TOP VIEW

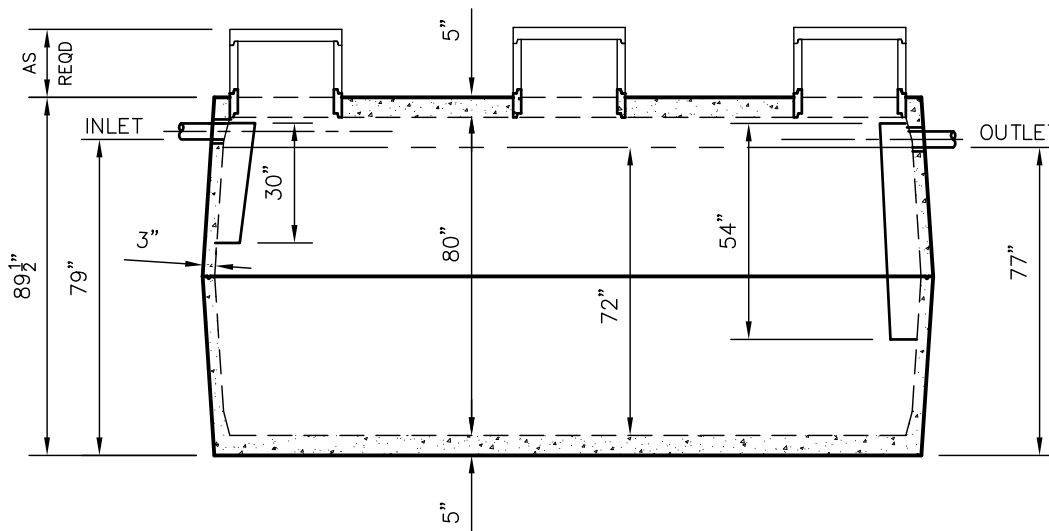

SIDE VIEW

W5000 GREASE INTERCEPTOR TANK SPECIFICATIONS

DIMENSIONS:

WALL: 3"
 BOTTOM: 5"
 COVER: 5"
 MANHOLE: 24" I.D. PRECAST CONCRETE RISER
 HEIGHT: 89 1/2" O.D.
 LENGTH: 182-5/8 " O.D.
 WIDTH: 100-5/8 " O.D.
 BELOW INLET: 79 " O.D.
 LIQUID LEVEL: 72"
 WEIGHT: 14,350 LBS PER SECTION

INLET AND OUTLET:
 4" CAST-A-SEAL BOOT OR EQUAL

INLET AND OUTLET BAFFLES:
 AS SHOWN

LIQUID CAPACITY: 70.06 GAL/IN

LOADING DESIGN: 8'-0" UNSATURATED SOIL

TANK CAN BE USED AS:
 GREASE INTERCEPTOR

TANK: MIX DESIGN #9 (SMALL FIBER)

CUSTOMIZED TANKS:
 FOR CUSTOM TANKS CONTACT WIESER CONCRETE

TANKS ARE MANUFACTURED TO MEET OR EXCEED ASTM C-1227 REQUIREMENTS

**DRAWINGS SUBMITTED
FOR APPROVAL**

APPROVED BY: _____
 APPROVAL DATE: _____
 PRODUCTS NEEDED BY: _____

SHEET NO.

1 OF 1

W5000GI
SEPTIC MANUAL

WIESER CONCRETE

W3716 US HWY 10 MAIDEN ROCK, WI 54750
 800-325-8456

PRE-POUR:

SCALE: 1/4"=1'-0"

REV.

DATE:

DRAWN BY: WCP

DATE: 00/00/00

FILE: W5000GI

POST-POUR:

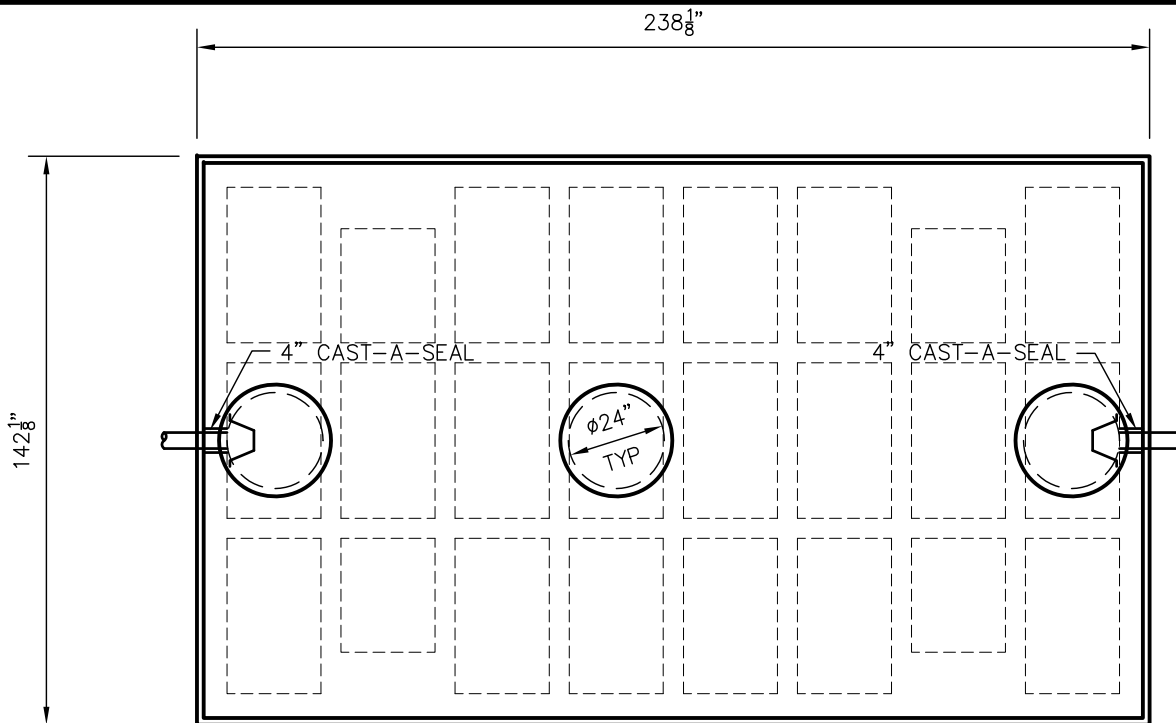

TOP VIEW

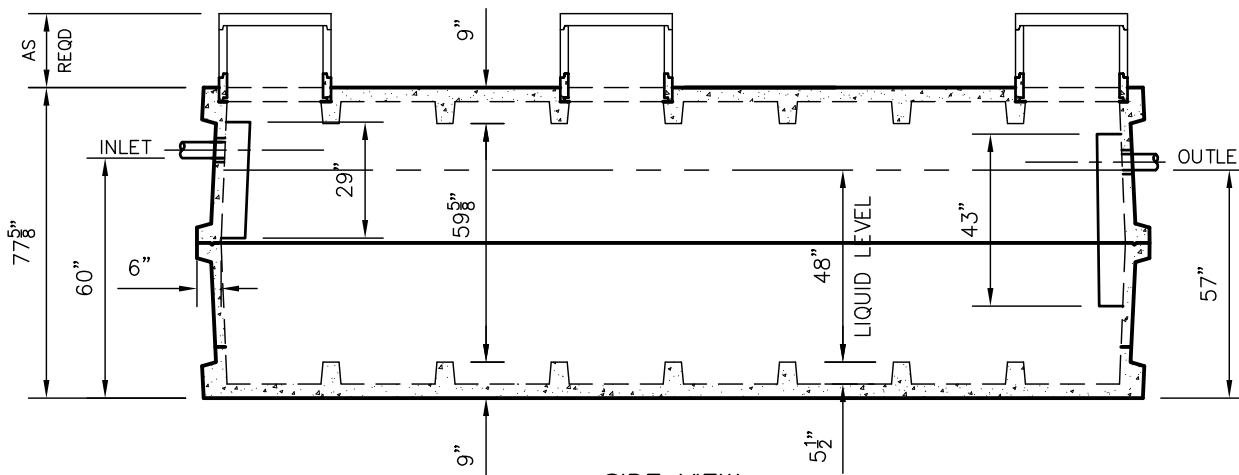

SIDE VIEW

W6000 GREASE INTERCEPTOR TANK SPECIFICATIONS

DIMENSIONS:

WALL: 6" RIBBED
 BOTTOM: 9" RIBBED
 COVER: 9" RIBBED
 MANHOLE: 24" I.D. PRECAST RISER
 HEIGHT: 77-5/8" O.D.
 LENGTH: 238-1/8" O.D.
 WIDTH: 142-1/8" O.D.
 BELOW INLET: 60" O.D.
 LIQUID LEVEL: 48"
 WEIGHT: 22,800 LBS PER SECTION

INLET AND OUTLET:
 4" CAST-A-SEAL BOOT OR EQUAL

INLET AND OUTLET BAFFLES:
 AS SHOWN

LIQUID CAPACITY: 124.85 GAL/IN

LOADING DESIGN: 8'-0" UNSATURATED SOIL

TANK CAN BE USED AS:
 GREASE INTERCEPTOR

TANK: MIX DESIGN #9 (SMALL FIBER)

CUSTOMIZED TANKS:
 FOR CUSTOM TANKS CONTACT
 WIESER CONCRETE

TANKS ARE MANUFACTURED TO MEET OR EXCEED ASTM C-1227 REQUIREMENTS

**DRAWINGS SUBMITTED
FOR APPROVAL**

APPROVED BY: _____
 APPROVAL DATE: _____
 PRODUCTS NEEDED BY: _____

PRE-POUR:	SCALE: 1/4"=1'-0"
POST-POUR:	REV. DATE:
DRAWN BY: WCP	DATE: 00/00/00
FILE: W6000G	

WIESER CONCRETE
 W3716 US HWY 10 MAIDEN ROCK, WI 54750
 800-325-8456

W6000G	SEPTIC MANUAL
SHEET NO.	1 OF 1

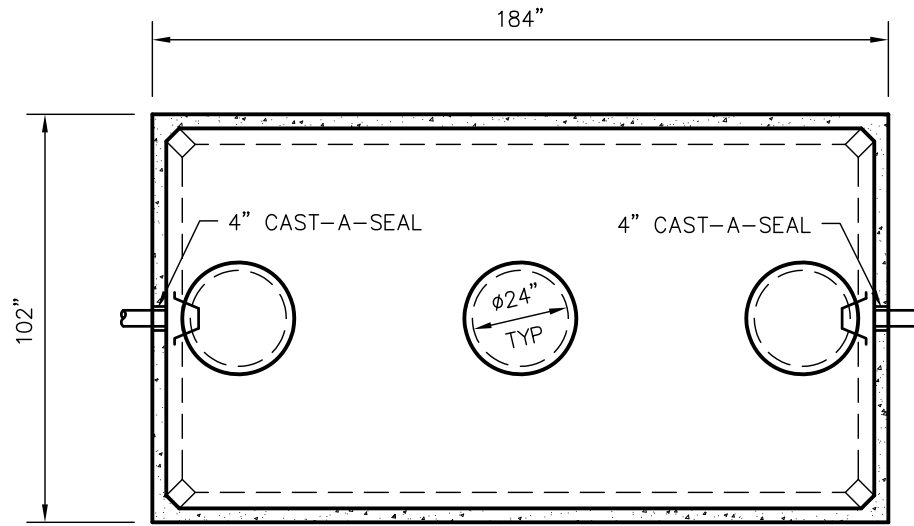

TOP VIEW

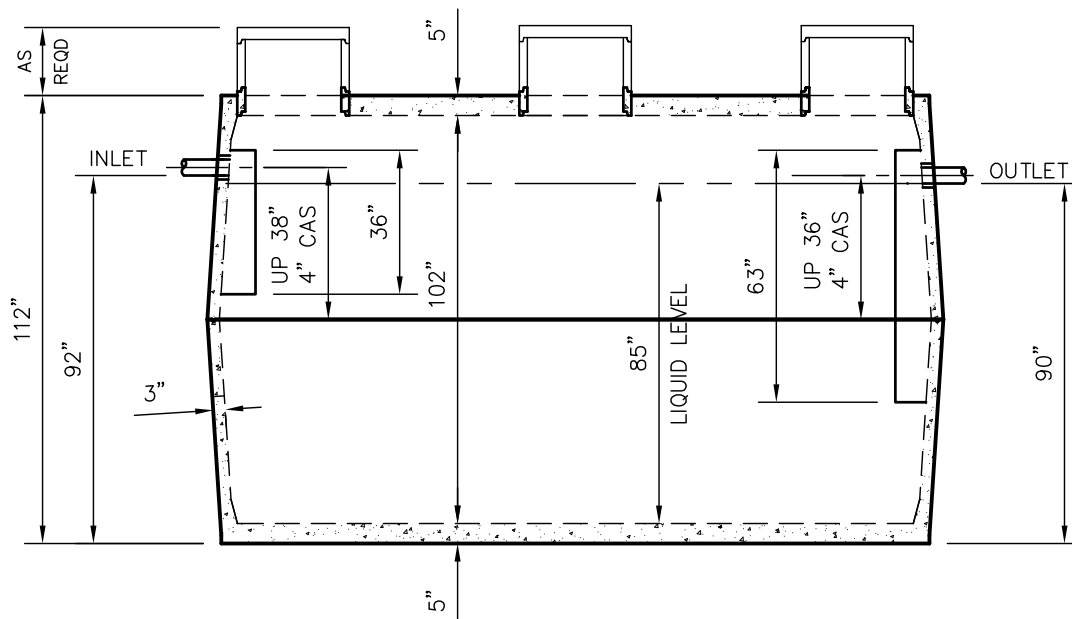

SIDE VIEW

W6010 GREASE INTERCEPTOR TANK SPECIFICATIONS

DIMENSIONS:

WALL: 3"
 BOTTOM: 5"
 COVER: 5"
 MANHOLE: 24" I.D. PRECAST CONCRETE RISER
 HEIGHT: 112" O.D.
 LENGTH: 184" O.D.
 WIDTH: 102" O.D.
 BELOW INLET: 92" O.D.
 LIQUID LEVEL: 85"
 WEIGHT: 15,050 LBS. PER SECTION

INLET AND OUTLET:
 4" CAST-A-SEAL BOOT OR EQUAL

INLET AND OUTLET BAFFLES:
 AS SHOWN

LIQUID CAPACITY: 70.71 GAL/IN

LOADING DESIGN: 8' 0" UNSATURATED SOIL

TANK CAN BE USED AS:
 GREASE INTERCEPTOR

TANK: MIX DESIGN #9 (SMALL FIBER)

CUSTOMIZED TANKS:
 FOR CUSTOM TANKS CONTACT
 WIESER CONCRETE

PRE-POUR:

SCALE: 1/4"=1'-0"

DRAWN BY: WCP

WIESER CONCRETE

W6010GI

SHEET NO. 1 OF 1

POST-POUR:

REV. DATE:

DATE: 00/00/00

W3716 US HWY 10 MAIDEN ROCK, WI 54750

SEPTIC MANUAL

800-325-8456

FILE: W6010GI

DATE: 00/00/00

FILE: W6010GI

800-325-8456

800-325-8456

800-325-8456

**DRAWINGS SUBMITTED
FOR APPROVAL**

APPROVED BY: _____
 APPROVAL DATE: _____
 PRODUCTS NEEDED BY: _____

W9100 GREASE INTERCEPTOR TANK SPECIFICATIONS

DIMENSIONS:

WALL: 6" RIBBED
 BOTTOM: 9"
 COVER: 9"
 MANHOLE: 24" I.D. PRECAST RISER
 HEIGHT: 112-5/8" O.D.
 LENGTH: 240" O.D.
 WIDTH: 144" O.D.
 BELOW INLET: 84" O.D.
 LIQUID LEVEL: 72"
 WEIGHT: 29,000 LBS PER SECTION

INLET AND OUTLET:
 4" CAST-A-SEAL BOOT OR EQUAL

INLET AND OUTLET BAFFLES:
 AS SHOWN

LIQUID CAPACITY: 126.90 GAL/IN

LOADING DESIGN: 8'-0" UNSATURATED SOIL

TANK CAN BE USED AS:
 GREASE INTERCEPTOR

TANK: MIX DESIGN #9 (SMALL FIBER)

CUSTOMIZED TANKS:
 FOR CUSTOM TANKS CONTACT
 WIESER CONCRETE

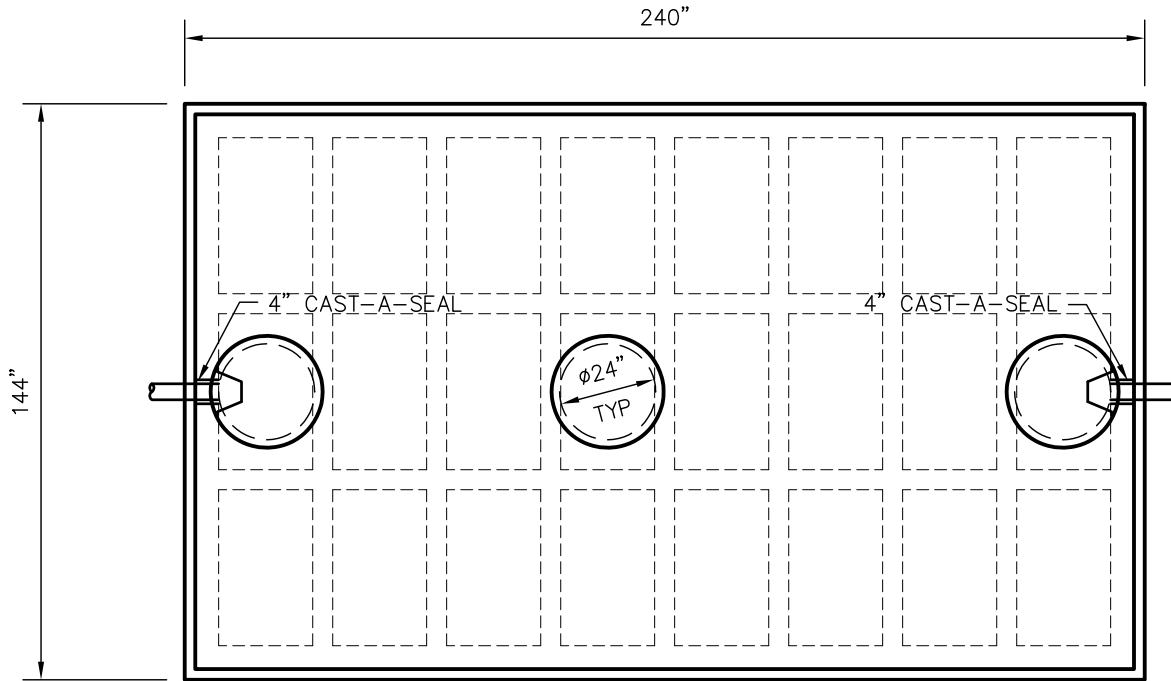

TOP VIEW

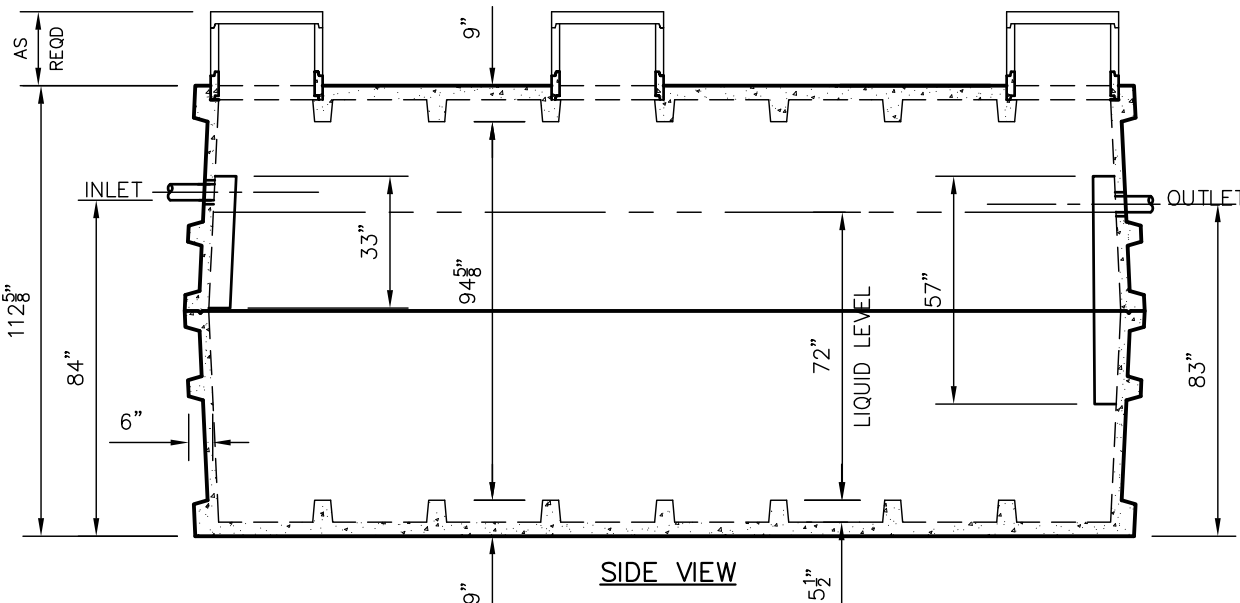

SIDE VIEW

TANKS ARE MANUFACTURED TO MEET OR EXCEED ASTM C-1227 REQUIREMENTS

**DRAWINGS SUBMITTED
FOR APPROVAL**

APPROVED BY: _____
 APPROVAL DATE: _____
 PRODUCTS NEEDED BY: _____

PRE-POUR:

SCALE: 1/4"=1'-0"

REV. DATE:

DRAWN BY: WCP

DATE: 00/00/00

FILE: W9100G

WIESER CONCRETE

W3716 US HWY 10 MAIDEN ROCK, WI 54750

800-325-8456

W9100GI

SEPTIC MANUAL

SHEET NO.

1 OF 1

W10000 GREASE INTERCEPTOR TANK SPECIFICATIONS

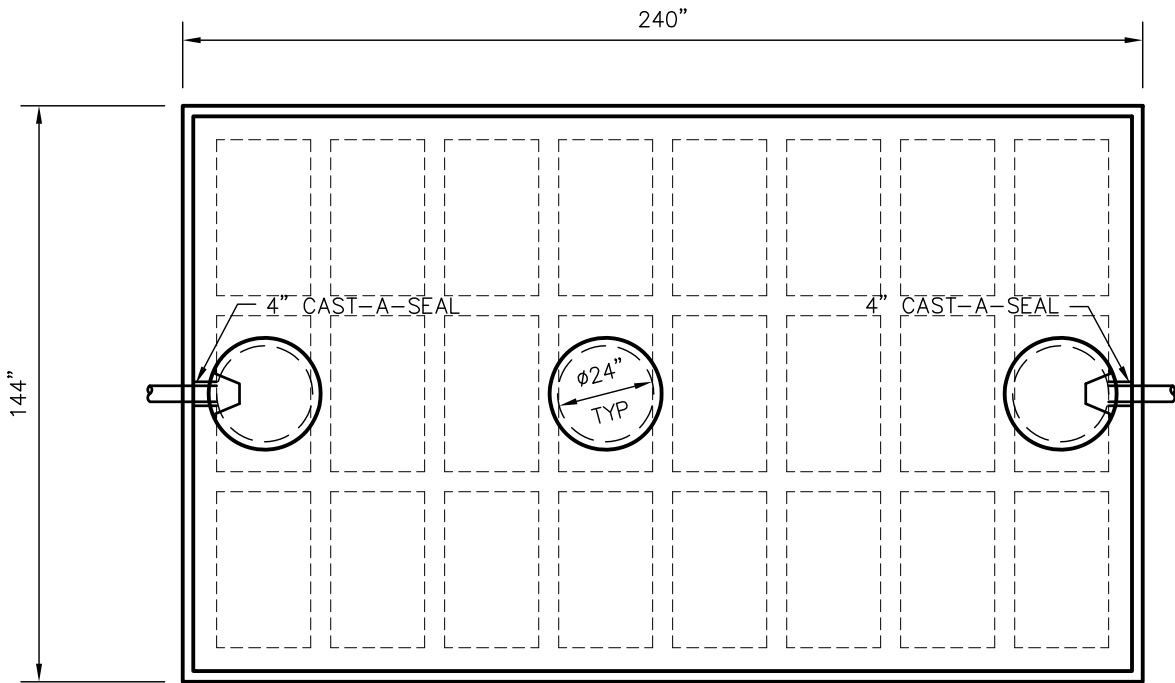

TOP VIEW

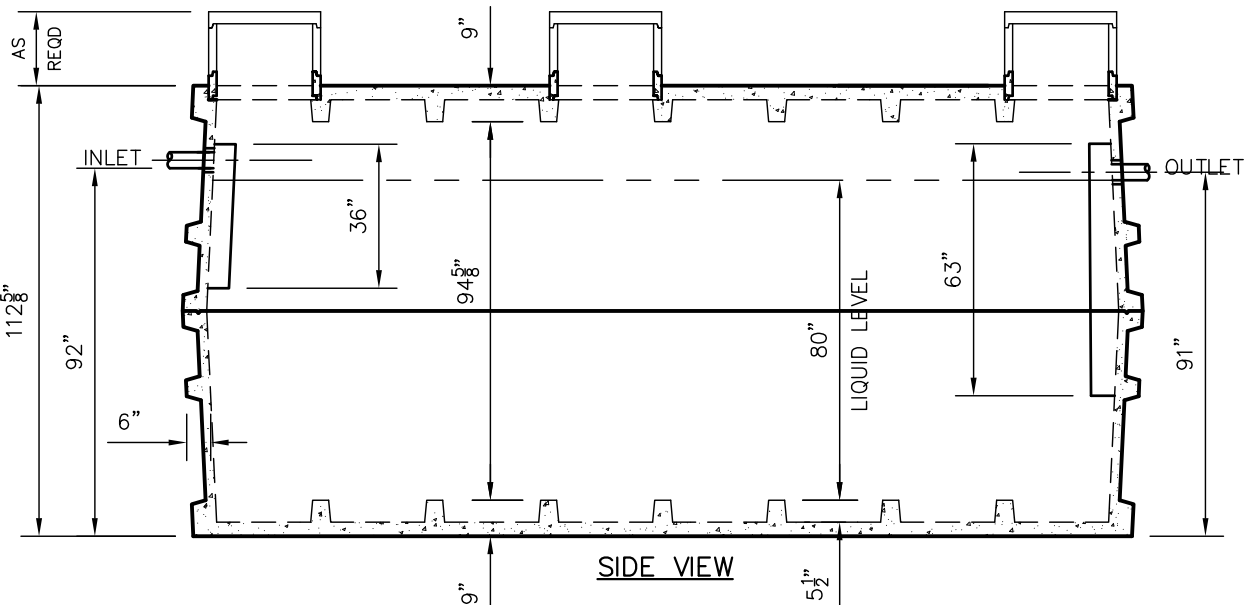

SIDE VIEW

DIMENSIONS:
 WALL: 6" RIBBED
 BOTTOM: 9"
 COVER: 9"
 MANHOLE: 24" I.D. PRECAST RISER
 HEIGHT: 112-5/8" O.D.
 LENGTH: 240" O.D.
 WIDTH: 144" O.D.
 BELOW INLET: 92" O.D.
 LIQUID LEVEL: 80"
 WEIGHT: 29,000 LBS PER SECTION

INLET AND OUTLET:
 4" CAST-A-SEAL BOOT OR EQUAL

INLET AND OUTLET BAFFLES:
 AS SHOWN

LIQUID CAPACITY: 127.43 GAL/IN

LOADING DESIGN: 8'-0" UNSATURATED SOIL

TANK CAN BE USED AS:
 GREASE INTERCEPTOR

TANK: MIX DESIGN #9 (SMALL FIBER)

CUSTOMIZED TANKS:
 FOR CUSTOM TANKS CONTACT
 WIESER CONCRETE

PRE-POUR:	SCALE: 1/4"=1'-0"
POST-POUR:	REV. DATE:
DRAWN BY: WCP	DATE: 00/00/00
FILE: W10000G1	

WIESER CONCRETE
 W3716 US HWY 10 MAIDEN ROCK, WI 54750
 800-325-8456

W10000G1
 SEPTIC MANUAL
 SHEET NO. 1 OF 1

DRAWINGS SUBMITTED FOR APPROVAL

APPROVED BY: _____

APPROVAL DATE: _____

PRODUCTS NEEDED BY: _____

TANKS ARE MANUFACTURED TO MEET OR EXCEED ASTM C-1227 REQUIREMENTS

W18000 GREASE INTERCEPTOR TANK SPECIFICATIONS

DIMENSIONS:

WALL: 6" RIBBED
 BOTTOM: 9" RIBBED
 COVER: 9" RIBBED
 MANHOLE: 24" I.D. PRECAST RISER
 HEIGHT: 112" O.D.
 LENGTH: 360" O.D.
 WIDTH: 144" O.D.
 BELOW INLET: 98" O.D.
 LIQUID LEVEL 87"
 WEIGHT: 42,000 LBS PER SECTION

INLET AND OUTLET:
 4" CAST-A-SEAL BOOT OR EQUAL

INLET AND OUTLET BAFFLES:
 AS SHOWN

LIQUID CAPACITY: 207.00 GAL/IN

LOADING DESIGN: 8'-0" UNSATURATED SOIL

TANK CAN BE USED AS:
 GREASE INTERCEPTOR

TANK: MIX DESIGN #9 (SMALL FIBER)

CUSTOMIZED TANKS:
 FOR CUSTOM TANKS CONTACT
 WIESER CONCRETE

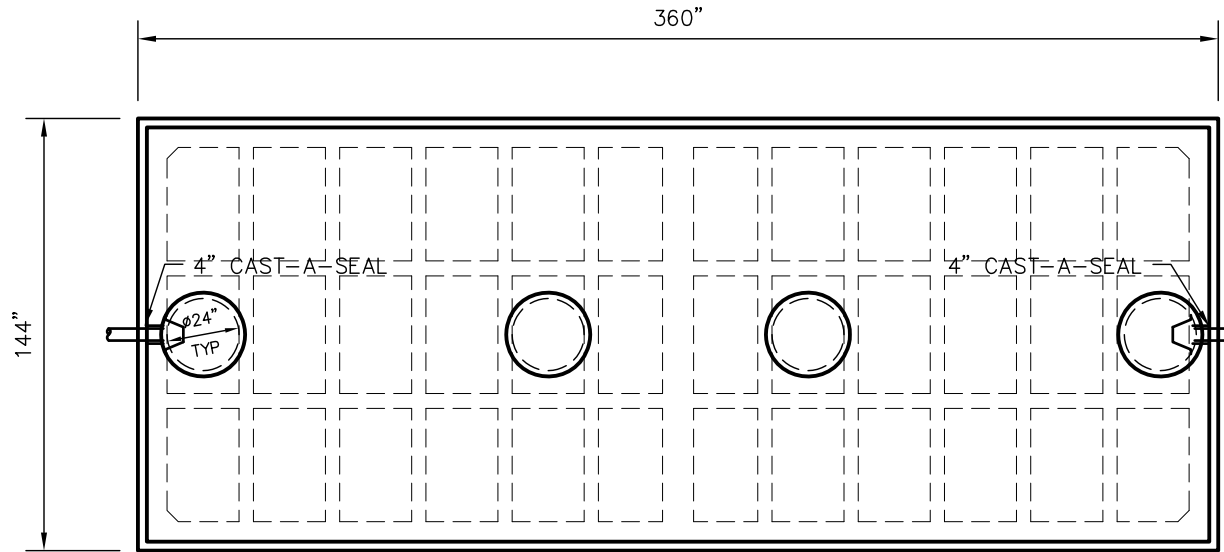

TOP VIEW

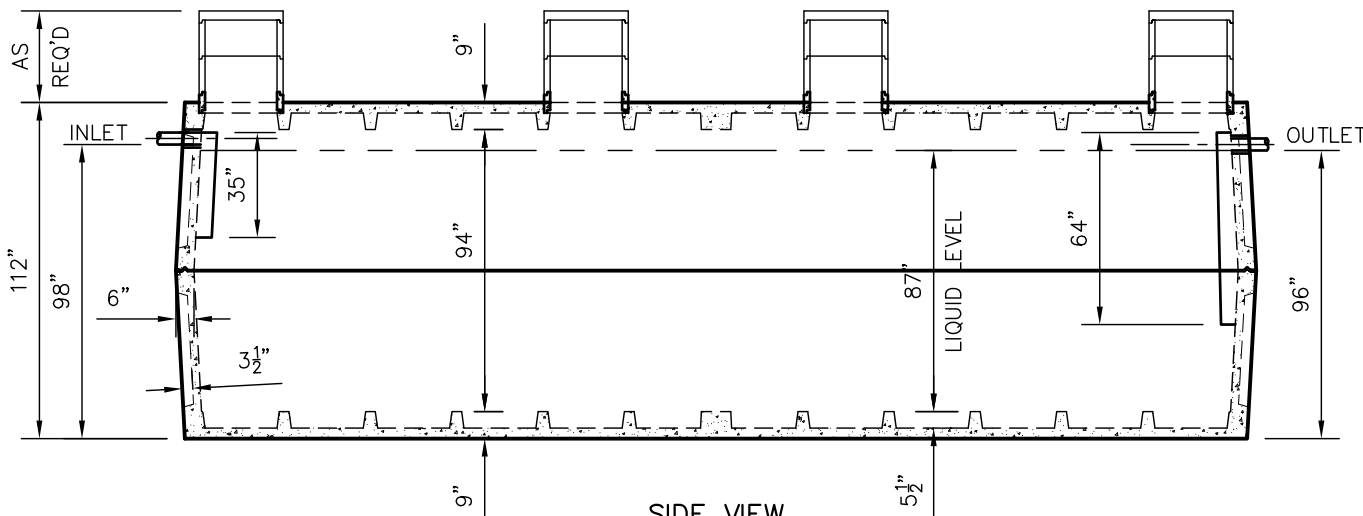

SIDE VIEW

TANKS ARE MANUFACTURED TO MEET OR EXCEED ASTM C-1227 REQUIREMENTS

**DRAWINGS SUBMITTED
FOR APPROVAL**

APPROVED BY: _____
 APPROVAL DATE: _____
 PRODUCTS NEEDED BY: _____

SCALE: 3/16"=1'-0"	PRE-POUR:
REV. _____	POST-POUR:
DATE: 00/00/00	
FILE: W18000GI	
WIESER CONCRETE	
W3716 US HWY 10 MAIDEN ROCK, WI 54750	
800-325-8456	
W18000GI	SEPTIC MANUAL
SHEET NO.	
1 OF 1	

EXTRA HEAVY DUTY TANKS (TRAFFIC Loading up to 10,000 Gallon) 800-325-8456 Rev January 2018

MODEL #	STYLE	WISCONSIN FILE NO.	EXP. DATE	INLET (INCHES)	3 YEAR (GPD)	DIMENSIONS (INCHES)	LIQUID CAPACITY (GALLONS/INCH)
SINGLE COMPARTMENT TANKS							
WEHD1000	Septic, Pump, Siphon or Holding	20130063	May-18	54 5/8	480	86 1/2	21.50
WEHD1250	Septic, Pump, Siphon or Holding	20120336	May-22	66 1/4	602	86 1/2	21.48
WEHD1500	Septic, Pump, Siphon or Holding	20120284	April-22	78	720	86 1/2	21.48
WEHD1600-LP	Septic, Pump, Siphon or Holding	20150266	November-20	44	773	84 x 156	44.88
WEHD1700	Holding			84	N/A	86 1/2	21.48
WEHD2000	Septic, Pump, Siphon or Holding	20110115	March-21	53	967	84 x 156	44.88
WEHD2500	Septic, Pump, Siphon or Holding	20110116	March-21	64	1204	84 x 156	44.88
WEHD3000	Septic, Pump, Siphon or Holding	20110117	March-21	75	1440	84 x 156	44.88
WEHD4000	Septic, Pump, Siphon or Holding	20120025	March-22	98	1934	84 x 156	44.88
WEHD4000-LP	Septic, Pump, Siphon or Holding	20120024	March-22	57	1934	120 x 192	84.15
WEHD5000	Septic, Pump, Siphon or Holding	20120026	March-22	81	2407	108 x 180	69.81
WEHD6000	Septic, Pump, Siphon or Holding	COMING SOON		95		108 x 180	69.81
WEHD6000-LP	Septic, Pump, Siphon or Holding	20120027	March-22	80	2862	120 x 192	84.15
WEHD7000	Septic, Pump, Siphon or Holding	20120028	March-22	92	3345	120 x 192	84.15
WEHD8000	Septic, Pump, Siphon or Holding	20120029	March-22	104	3829	120 x 192	84.15
WEHD9000	Septic, Pump, Siphon or Holding	20140055	May-19	116	4312	120 x 192	84.15
WEHD10000	Septic, Pump, Siphon or Holding	20140056	May-19	128	4796	120 x 192	84.15
MULTIPLE COMPARTMENT TANKS							
WEHD1000/600-LP	Septic/Septic, Septic/Pump, Septic/Siphon, or Holding	20120022	November - 21	45	766 479	84 x 156	44.88 (Septic) 27.12 (Pump)
WEHD1200/800	Septic/Septic, Septic/Pump, Septic/Siphon, or Holding	20150239	October-20	54	968 584	84 x 156	26.49 (Septic) 17.45 (Pump)
GREASE INTERCEPTORS							
WEHD1000GI	Grease Interceptor			54 5/8	N/A	86 1/2	21.50
WEHD1250GI	Grease Interceptor			66 1/4	N/A	86 1/2	21.48
WEHD1500GI	Grease Interceptor			78	N/A	86 1/2	21.48
WEHD2000GI	Grease Interceptor			53	N/A	84 x 156	44.88
WEHD2500GI	Grease Interceptor			64	N/A	84 x 156	44.88
WEHD3000GI	Grease Interceptor			75	N/A	84 x 156	44.88
WEHD4000GI	Grease Interceptor			98	N/A	84 x 156	44.88
WEHD4000GI-LP	Grease Interceptor			57	N/A	120 x 192	84.15
WEHD5000GI	Grease Interceptor			81	N/A	108 x 180	69.81
WEHD6000GI	Grease Interceptor			95	N/A	108 x 180	69.81
WEHD6000GI-LP	Grease Interceptor			80	N/A	120 x 192	84.15
WEHD7000GI	Grease Interceptor			92	N/A	120 x 192	84.15
WEHD8000GI	Grease Interceptor			104	N/A	120 x 192	84.15
WEHD9000GI	Grease Interceptor			116	N/A	120 x 192	84.15
WEHD10000GI	Grease Interceptor			128	N/A	120 x 192	84.15

**Top number for septic/septic, bottom number for septic/pump.

WEHD1000 TANK SPECIFICATIONS

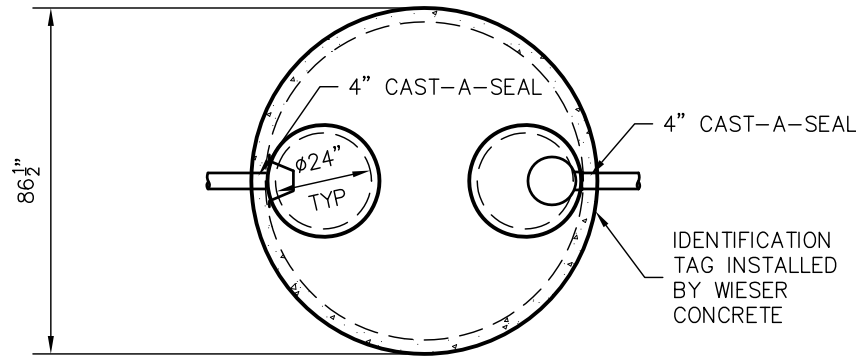

TOP VIEW

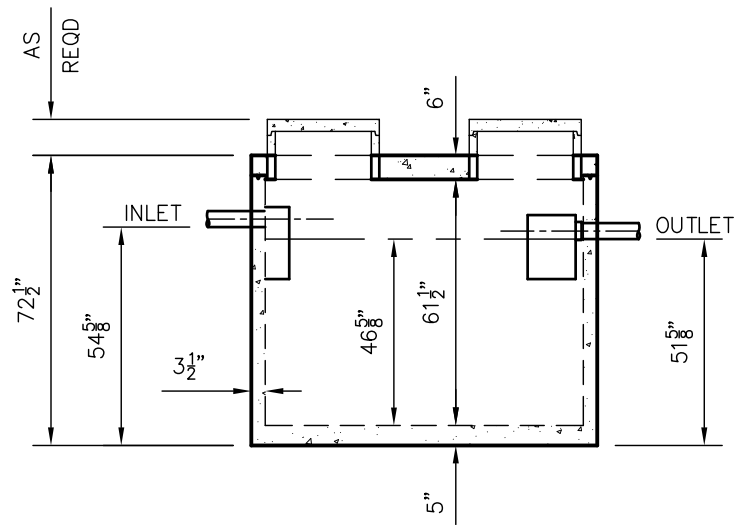

SIDE VIEW

DIMENSIONS:

WALL: 3 1/2"
 BOTTOM: 5"
 COVER: 6"
 MANHOLE: 24" I.D. PRECAST CONCRETE RISER
 HEIGHT: 72 1/2" O.D.
 OUTSIDE DIAMETER: 86 1/2" O.D.
 BELOW INLET: 54 5/8" O.D.
 LIQUID LEVEL: 46 5/8"
 WEIGHT: TANK 7,000 LBS.
 WEIGHT: COVER 3,000 LBS.

INLET AND OUTLET:

4" CAST-A-SEAL BOOT, GASKET OR EQUAL

INLET AND OUTLET Baffle AND FILTER:

WISCONSIN, SEE DETAIL #10
 (OTHER STATES SEE CHART)

LIQUID CAPACITY: 21.50 GAL/IN

HOLDING TANK:

OUTLET HOLE PLUGGED
 ACTUAL CAPACITY: 1065 GALLONS

LOADING DESIGN: 12' 0" UNSATURATED SOIL / HS-20

TANK CAN BE USED AS:

SEPTIC / HOLDING / PUMP OR SIPHON

COVER: MIX DESIGN #8 (NO FIBER)

TANK: MIX DESIGN #8 (NO FIBER)

CUSTOMIZED TANKS:

FOR CUSTOM TANKS CONTACT WIESER CONCRETE

TANKS ARE MANUFACTURED TO MEET OR EXCEED ASTM C-1227 REQUIREMENTS

DRAWINGS SUBMITTED FOR APPROVAL	
APPROVED BY: _____	_____
APPROVAL DATE: _____	_____
PRODUCTS NEEDED BY: _____	_____

DRAWN BY: WCP	SCALE: 1/4" = 1'-0"	PRE-FOUR:	POST-POUR:
DATE: 00/00/00	REV. DATE:		
<div style="display: flex; justify-content: space-between;"> WIESER CONCRETE W3716 US HWY 10 MAIDEN ROCK, WI 54750 </div> <div style="display: flex; justify-content: space-between; margin-top: 5px;"> WEHD1000 SEPTIC MANUAL </div>			
<div style="display: flex; justify-content: space-between;"> 800-325-8456 1 OF 1 </div>			

WEHD1250 TANK SPECIFICATIONS

DIMENSIONS:

WALL: 3 1/2"
 BOTTOM: 5"
 COVER: 6"
 MANHOLE: 24" I.D. PRECAST CONCRETE RISER
 HEIGHT: 80 1/2" O.D.
 OUTSIDE DIAMETER: 86 1/2" O.D.
 BELOW INLET: 66 1/4" O.D.
 LIQUID LEVEL: 58 1/4"
 WEIGHT: TANK 8,100 LBS.
 WEIGHT: COVER 3,000 LBS.

INLET AND OUTLET:
 4" CAST-A-SEAL BOOT, GASKET OR EQUAL

INLET AND OUTLET Baffle AND FILTER:
 WISCONSIN, SEE DETAIL #10
 (OTHER STATES SEE CHART)

LIQUID CAPACITY: 21.48 GAL/IN

HOLDING TANK:
 OUTLET HOLE PLUGGED
 ACTUAL CAPACITY: 1,315 GALLONS

LOADING DESIGN: 12' 0" UNSATURATED SOIL / HS-20

TANK CAN BE USED AS:
 SEPTIC / HOLDING / PUMP OR SIPHON

COVER: MIX DESIGN #8 (NO FIBER)
 TANK: MIX DESIGN #8 (NO FIBER)

CUSTOMIZED TANKS:
 FOR CUSTOM TANKS CONTACT WIESER CONCRETE

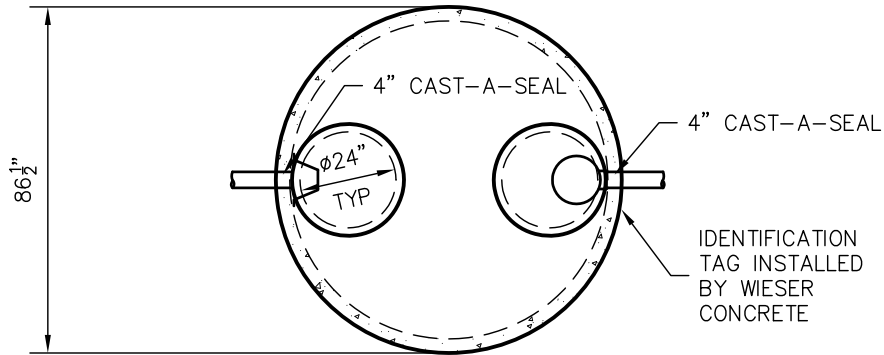

TOP VIEW

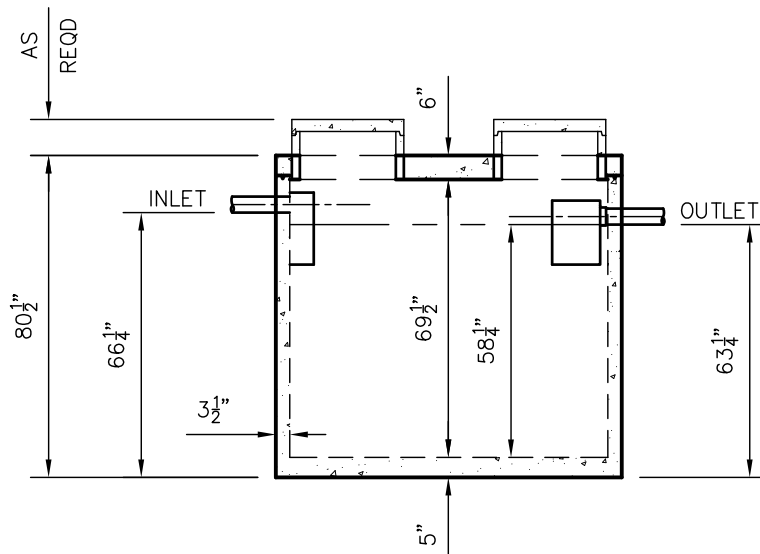

SIDE VIEW

TANKS ARE MANUFACTURED TO MEET OR EXCEED ASTM C-1227 REQUIREMENTS

DRAWINGS SUBMITTED FOR APPROVAL	
APPROVED BY: _____	_____
APPROVAL DATE: _____	_____
PRODUCTS NEEDED BY: _____	_____

WEHD1250	SCALE: 1/4" = 1'-0"	PRE-FOUR:	POST-POUR:
SEPTIC MANUAL	DRAWN BY: WCP	REV. DATE:	SCALE: 1/4" = 1'-0"
WIESER CONCRETE	DATE: 00/00/00	FILE: WEHD1250	
W3716 US HWY 10 MAIDEN ROCK, WI 54750			
800-325-8456			
SHEET NO.		1 OF 1	

WEHD1500 TANK SPECIFICATIONS

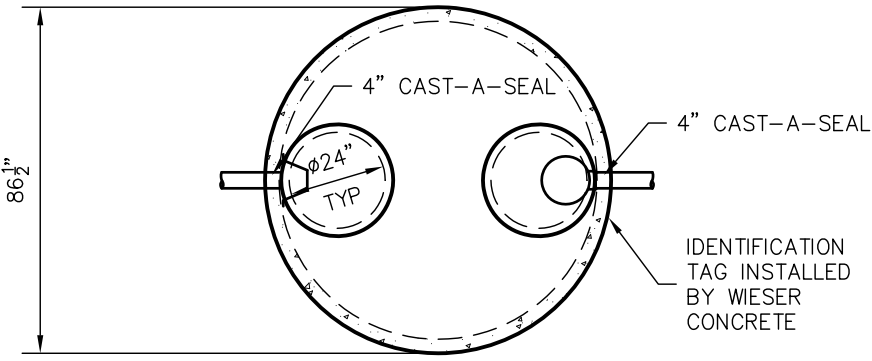

TOP VIEW

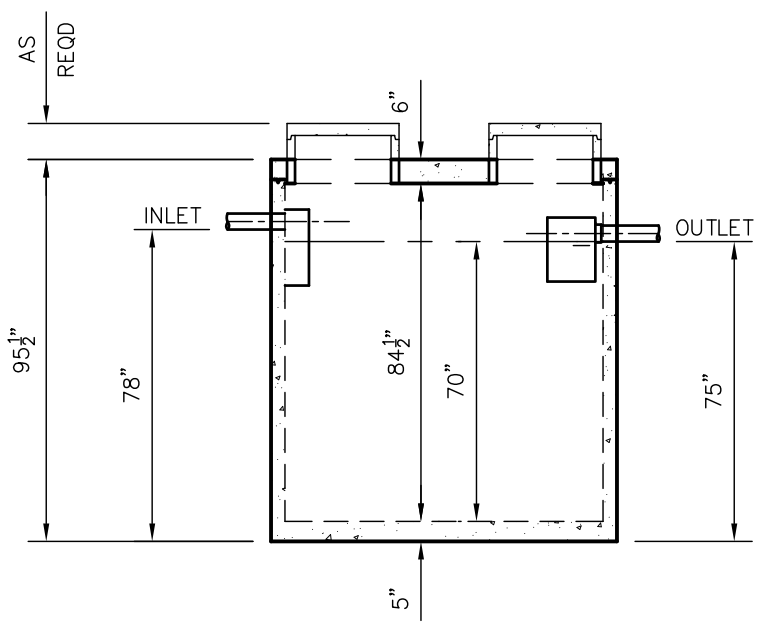

SIDE VIEW

DIMENSIONS:
 WALL: 3 1/2"
 BOTTOM: 5"
 COVER: 6"
 MANHOLE: 24" I.D. PRECAST CONCRETE RISER
 HEIGHT: 95 1/2" O.D.
 OUTSIDE DIAMETER: 86 1/2" O.D.
 BELOW INLET: 78" O.D.
 LIQUID LEVEL: 70"
 WEIGHT: TANK 9,535 LBS.
 WEIGHT: COVER 3,000 LBS.

INLET AND OUTLET:
 4" CAST-A-SEAL BOOT, GASKET OR EQUAL

INLET AND OUTLET Baffle AND FILTER:
 WISCONSIN, SEE DETAIL #10
 (OTHER STATES SEE CHART)

LIQUID CAPACITY: 21.48 GAL/IN

HOLDING TANK:
 OUTLET HOLE PLUGGED
 ACTUAL CAPACITY: 1568 GALLONS

LOADING DESIGN: 12' 0" UNSATURATED SOIL / HS-20

TANK CAN BE USED AS:
 SEPTIC / HOLDING / PUMP OR SIPHON

COVER: MIX DESIGN #8 (NO FIBER)
TANK: MIX DESIGN #8 (NO FIBER)

CUSTOMIZED TANKS:
 FOR CUSTOM TANKS CONTACT WIESER CONCRETE

DRAWN BY: WCP	SCALE: 1/4"=1'-0"	PRE-POUR:	POST-POUR:
DATE: 00/00/00	REV. DATE:		
FILE: WEHD1500			

WIESER CONCRETE

W3716 US HWY 10 MAIDEN ROCK, WI 54750
 800-325-8456

WEHD1500
 SEPTIC MANUAL

SHEET NO.
 1 OF 1

DRAWINGS SUBMITTED FOR APPROVAL

APPROVED BY: _____

APPROVAL DATE: _____

PRODUCTS NEEDED BY: _____

TANKS ARE MANUFACTURED TO MEET OR EXCEED ASTM C-1227 REQUIREMENTS

WEHD1600 LP TANK SPECIFICATIONS

DIMENSIONS:
 WALL: 6"
 BOTTOM: 6"
 COVER: 6"
 MANHOLE: 24" I.D. PRECAST CONCRETE RISER
 HEIGHT: 65" O.D.
 LENGTH: 156" O.D.
 WIDTH: 84" O.D.
 BELOW INLET: 45" O.D.
 LIQUID LEVEL: 36"
 WEIGHT: TANK 19,400 LBS.
 WEIGHT: COVER 6,800 LBS.

INLET AND OUTLET:
 4" CAST-A-SEAL BOOT, GASKET OR EQUAL

INLET AND OUTLET Baffle AND FILTER:
 WISCONSIN, SEE DETAIL #10
 (OTHER STATES SEE CHART)

LIQUID CAPACITY: 44.88 GAL/IN
LOADING DESIGN: 12' 0" UNSATURATED SOIL / HS-20

HOLDING TANK:
 OUTLET HOLE PLUGGED
 ACTUAL CAPACITY: 1,615 GALLONS

TANK CAN BE USED AS:
 SEPTIC / HOLDING / PUMP OR SIPHON

COVER: MIX DESIGN #8 (NO FIBER)
TANK: MIX DESIGN #8 (NO FIBER)

CUSTOMIZED TANKS:
 FOR CUSTOM TANKS CONTACT WIESER CONCRETE

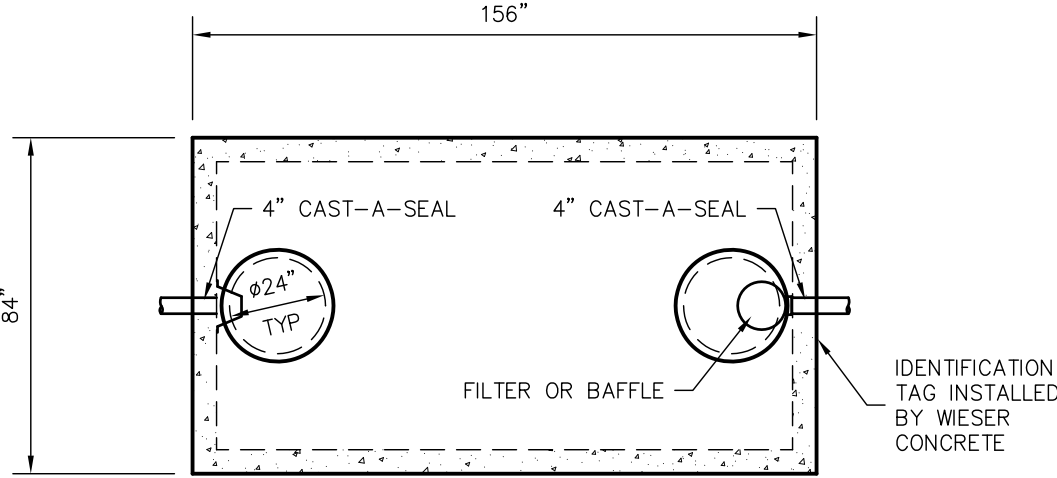

TOP VIEW

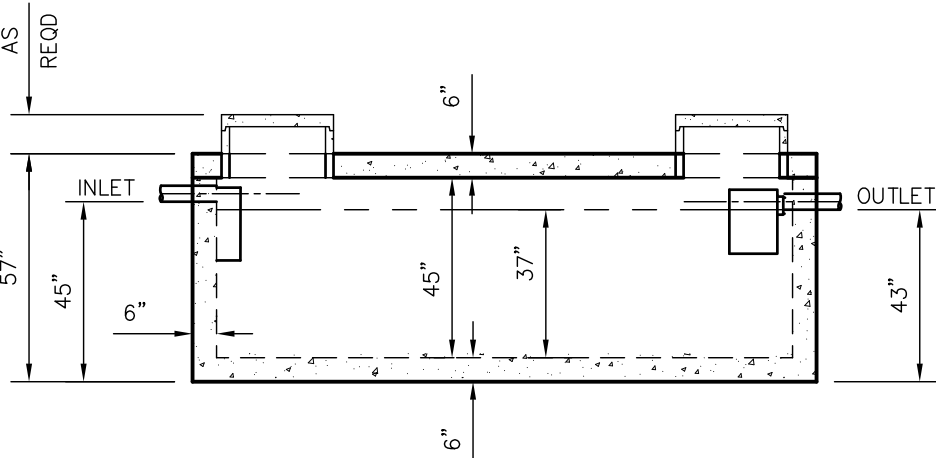

SIDE VIEW

TANKS ARE MANUFACTURED TO MEET OR EXCEED ASTM C-1227 REQUIREMENTS

**DRAWINGS SUBMITTED
FOR APPROVAL**

APPROVED BY: _____

APPROVAL DATE: _____

PRODUCTS NEEDED BY: _____

DRAWN BY: WCP	SCALE: 1/4"=1'-0"	PRE-POUR:	POST-POUR:
DATE: 00/00/00	REV.		
<p style="font-size: 24pt; font-weight: bold; margin: 0;">WIESER CONCRETE</p> <p style="font-size: 10pt; margin: 0;">W3716 US HWY 10 MAIDEN ROCK, WI 54750</p> <p style="font-size: 12pt; margin: 0;">800-325-8456</p>			
WEHD1600 LP	SEPTIC MANUAL		
		SHEET NO.	
		1	OF 1

WEHD1700 TANK SPECIFICATIONS

DIMENSIONS:

WALL: 3 1/2"
 BOTTOM: 5"
 COVER: 6"
 MANHOLE: 24" I.D. PRECAST CONCRETE RISER
 HEIGHT: 95 1/2" O.D.
 OUTSIDE DIAMETER: 86 1/2" O.D.
 BELOW INLET: 84" O.D.

WEIGHT: TANK 9,535 LBS.
 WEIGHT: COVER 3,000 LBS.

INLET AND OUTLET:
 4" CAST-A-SEAL BOOT, GASKET OR EQUAL

LIQUID CAPACITY: 21.48 GAL/IN

HOLDING TANK:
 NO OUTLET
 ACTUAL CAPACITY: 1,697 GALLONS

LOADING DESIGN: 12' 0" UNSATURATED SOIL / HS-20

TANK CAN BE USED AS:
 EXTRA HEAVY DUTY HOLDING TANK

COVER: MIX DESIGN #8 (NO FIBER)
 TANK: MIX DESIGN #8 (NO FIBER)

CUSTOMIZED TANKS:
 FOR CUSTOM TANKS CONTACT WIESER CONCRETE

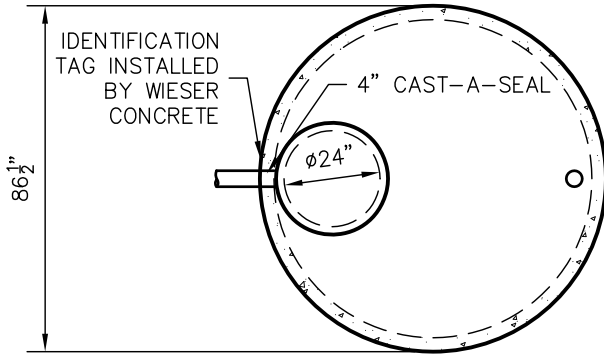

TOP VIEW

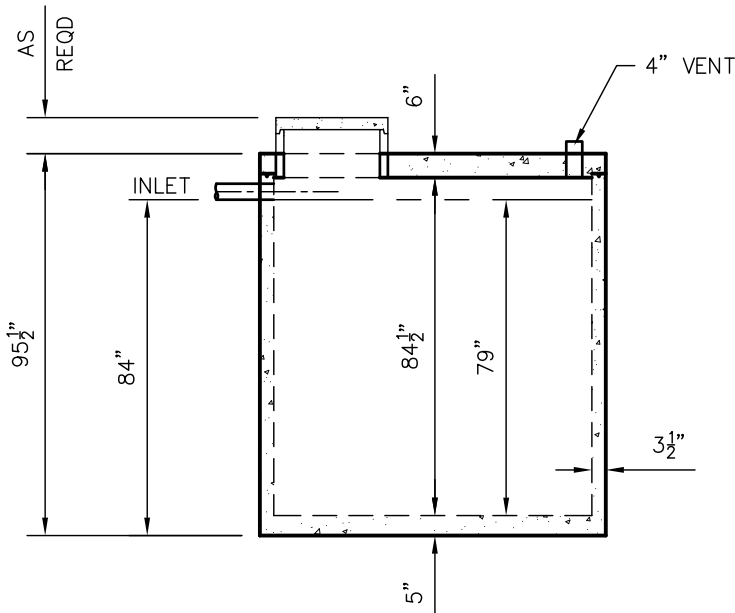

SIDE VIEW

TANKS ARE MANUFACTURED TO MEET OR EXCEED ASTM C-1227 REQUIREMENTS

DRAWINGS SUBMITTED FOR APPROVAL	
APPROVED BY: _____	_____
APPROVAL DATE: _____	_____
PRODUCTS NEEDED BY: _____	_____

WEHD1700	SCALE: 1/4" = 1'-0"	PRE-FOUR:	POST-POUR:
SEPTIC MANUAL	DRAWN BY: WCP	REV. _____	DATE: _____
WIESER CONCRETE	DATE: 00/00/00	FILE: WEHD1700	
W3716 US HWY 10 MAIDEN ROCK, WI 54750 800-325-8456			
SHEET NO.		1 OF 1	

WEHD2000 TANK SPECIFICATIONS

DIMENSIONS:

WALL: 6"
 BOTTOM: 6"
 COVER: 6"
 MANHOLE: 24" I.D. PRECAST CONCRETE RISER
 HEIGHT: 65" O.D.
 LENGTH: 156" O.D.
 WIDTH: 84" O.D.
 BELOW INLET: 53" O.D.
 LIQUID LEVEL: 45"
 WEIGHT: TANK 19,400 LBS.
 WEIGHT: COVER 6,800 LBS.

INLET AND OUTLET:

4" CAST-A-SEAL BOOT, GASKET OR EQUAL

INLET AND OUTLET BAFFLE AND FILTER:

WISCONSIN, SEE DETAIL #10
 (OTHER STATES SEE CHART)

LIQUID CAPACITY: 44.88 GAL/IN

LOADING DESIGN: 12' 0" UNSATURATED SOIL / HS-20

HOLDING TANK:

OUTLET HOLE PLUGGED
 ACTUAL CAPACITY: 2,109 GALLONS

TANK CAN BE USED AS:

SEPTIC / HOLDING / PUMP OR SIPHON

COVER: MIX DESIGN #8 (NO FIBER)

TANK: MIX DESIGN #8 (NO FIBER)

CUSTOMIZED TANKS:

FOR CUSTOM TANKS CONTACT WIESER CONCRETE

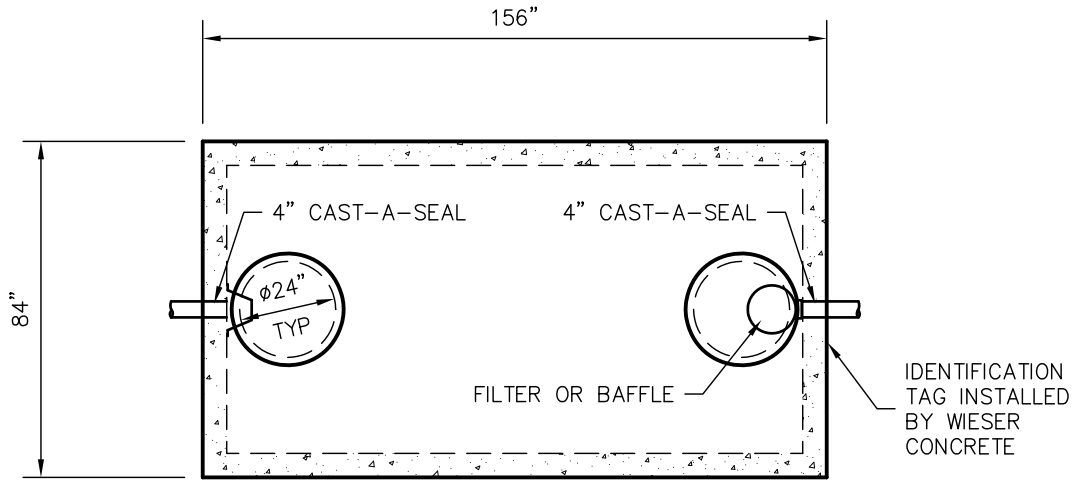

TOP VIEW

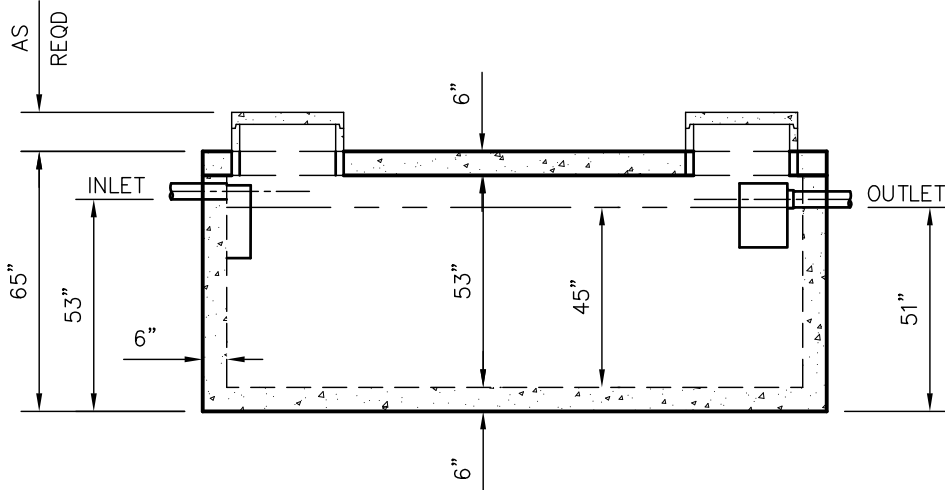

SIDE VIEW

TANKS ARE MANUFACTURED TO MEET OR EXCEED ASTM C-1227 REQUIREMENTS

**DRAWINGS SUBMITTED
FOR APPROVAL**

APPROVED BY: _____
 APPROVAL DATE: _____
 PRODUCTS NEEDED BY: _____

PRE-FOUR:

POST-POUR:

SCALE: 1/4"=1'-0"

REV. DATE:

DRAWN BY: WCP

DATE: 00/00/00

FILE: WEHD2000

WIESER CONCRETE

W3716 US HWY 10 MAIDEN ROCK, WI 54750

800-325-8456

WEHD2000

SEPTIC MANUAL

SHEET NO.

1 OF 1

WEHD2500 TANK SPECIFICATIONS

DIMENSIONS:

WALL: 6"
 BOTTOM: 6"
 COVER: 6"
 MANHOLE: 24" I.D. PRECAST CONCRETE RISER
 HEIGHT: 76" O.D.
 LENGTH: 156" O.D.
 WIDTH: 84" O.D.
 BELOW INLET: 64" O.D.
 LIQUID LEVEL: 56"
 WEIGHT: 14,400 LBS. PER SECTION

INLET AND OUTLET:

4" CAST-A-SEAL BOOT, GASKET OR EQUAL

INLET AND OUTLET BAFFLE AND FILTER:

WISCONSIN, SEE DETAIL #10
 (OTHER STATES SEE CHART)

LIQUID CAPACITY: 44.88 GAL/IN

LOADING DESIGN: 12' 0" UNSATURATED SOIL / HS-20

HOLDING TANK:

OUTLET HOLE PLUGGED
 ACTUAL CAPACITY: 2,603 GALLONS

TANK CAN BE USED AS:

SEPTIC / HOLDING / PUMP OR SIPHON

TANK: MIX DESIGN #8 (NO FIBER)

CUSTOMIZED TANKS:

FOR CUSTOM TANKS CONTACT WIESER CONCRETE

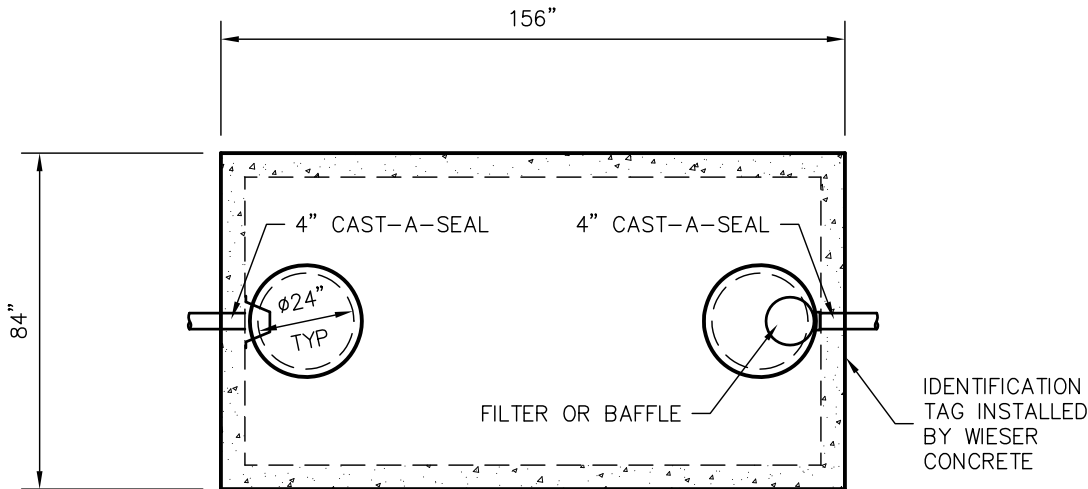

TOP VIEW

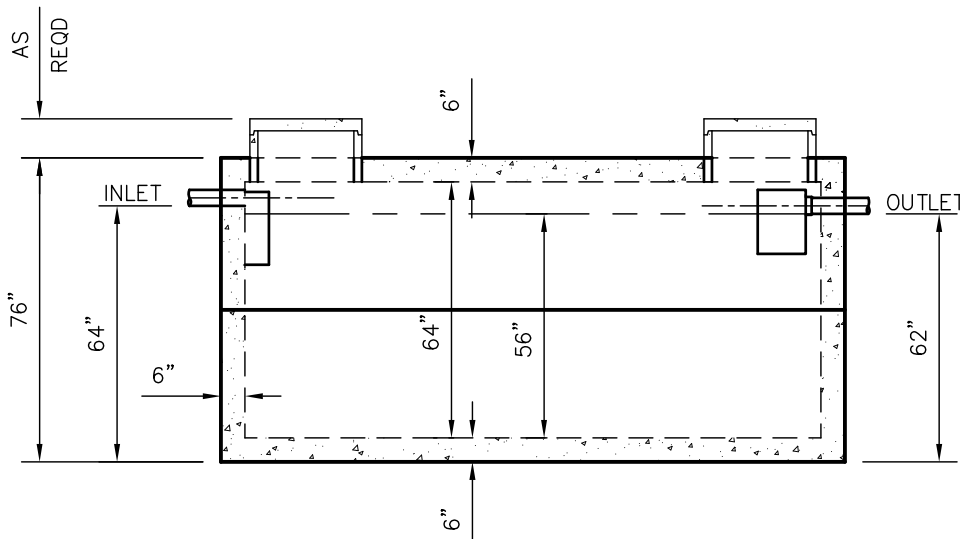

SIDE VIEW

TANKS ARE MANUFACTURED TO MEET OR EXCEED ASTM C-1227 REQUIREMENTS

**DRAWINGS SUBMITTED
FOR APPROVAL**

APPROVED BY: _____

APPROVAL DATE: _____

PRODUCTS NEEDED BY: _____

DRAWN BY: WCP	SCALE: 1/4" = 1'-0"	PRE-POUR:	POST-POUR:
DATE: 00/00/00	REV. DATE:		
FILE: WEHD2500			

WIESER CONCRETE

W3716 US HWY 10 MAIDEN ROCK, WI 54750
800-325-8456

WEHD2500 SEPTIC MANUAL	SHEET NO. 1 OF 1
---------------------------	---------------------

WEHD3000 TANK SPECIFICATIONS

DIMENSIONS:

WALL: 6"
 BOTTOM: 6"
 COVER: 6"
 MANHOLE: 24" I.D. PRECAST CONCRETE RISER
 HEIGHT: 87" O.D.
 LENGTH: 156" O.D.
 WIDTH: 84" O.D.
 BELOW INLET: 75" O.D.
 LIQUID LEVEL: 67"
 WEIGHT: 15,700 LBS. PER SECTION

INLET AND OUTLET:
 4" CAST-A-SEAL BOOT, GASKET OR EQUAL

INLET AND OUTLET BAFFLE AND FILTER:
 WISCONSIN, SEE DETAIL #10
 (OTHER STATES SEE CHART)

LIQUID CAPACITY: 44.88 GAL/IN

LOADING DESIGN: 12' 0" UNSATURATED SOIL / HS-20

HOLDING TANK:
 OUTLET HOLE PLUGGED
 ACTUAL CAPACITY: 3,097 GALLONS

TANK CAN BE USED AS:
 SEPTIC / HOLDING / PUMP OR SIPHON

TANK: MIX DESIGN #8 (NO FIBER)

CUSTOMIZED TANKS:
 FOR CUSTOM TANKS CONTACT WIESER CONCRETE

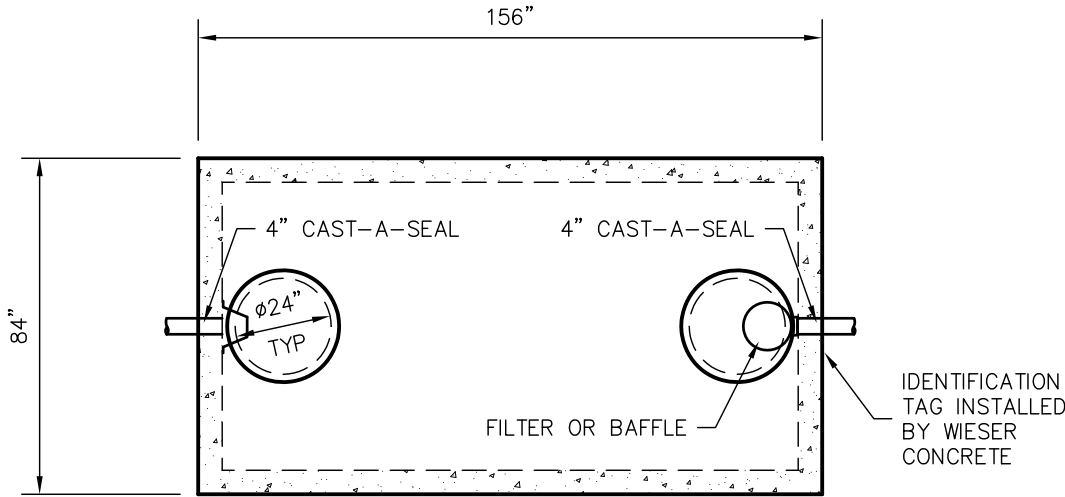

TOP VIEW

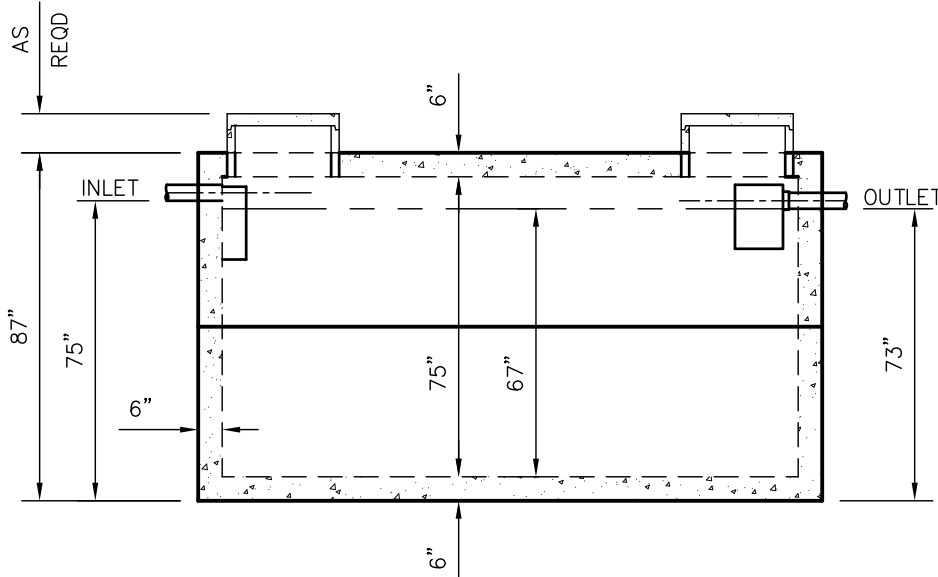

SIDE VIEW

TANKS ARE MANUFACTURED TO MEET OR EXCEED ASTM C-1227 REQUIREMENTS

**DRAWINGS SUBMITTED
FOR APPROVAL**

APPROVED BY: _____
 APPROVAL DATE: _____
 PRODUCTS NEEDED BY: _____

PRE-POUR:
POST-POUR:

SCALE: 1/4"=1'-0"
REV. _____
DATE: _____

DRAWN BY: WCP
DATE: 00/00/00

FILE: WEHD3000

WIESER CONCRETE

W3716 US HWY 10 MAIDEN ROCK, WI 54750
 800-325-8456

WEHD3000
 SEPTIC MANUAL

SHEET NO.
 1 OF 1

WEHD4000 TANK SPECIFICATIONS

DIMENSIONS:
 WALL: 6"
 BOTTOM: 6"
 COVER: 6"
 MANHOLE: 24" I.D. PRECAST CONCRETE RISER
 HEIGHT: 110" O.D.
 LENGTH: 156" O.D.
 WIDTH: 84" O.D.
 BELOW INLET: 98" O.D.
 LIQUID LEVEL: 90"
 WEIGHT: 17,900 LBS. PER SECTION

INLET AND OUTLET:
 4" CAST-A-SEAL BOOT, GASKET OR EQUAL

INLET AND OUTLET BAFFLE AND FILTER:
 WISCONSIN, SEE DETAIL #10
 (OTHER STATES SEE CHART)

LIQUID CAPACITY: 44.88 GAL/IN
LOADING DESIGN: 12' 0" UNSATURATED SOIL / HS-20

HOLDING TANK:
 OUTLET HOLE PLUGGED
 ACTUAL CAPACITY: 4,129 GALLONS

TANK CAN BE USED AS:
 SEPTIC / HOLDING / PUMP OR SIPHON

TANK: MIX DESIGN #8 (NO FIBER)

CUSTOMIZED TANKS:
 FOR CUSTOM TANKS CONTACT WIESER CONCRETE

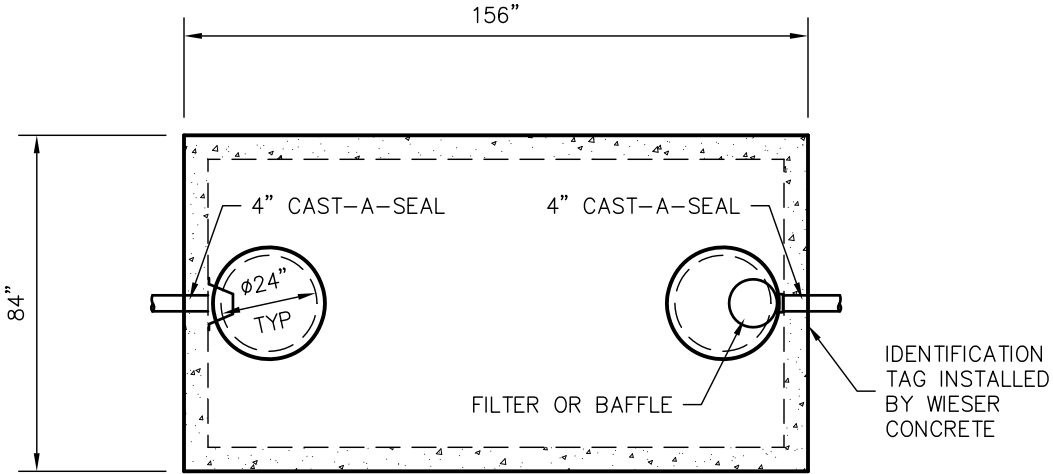

TOP VIEW

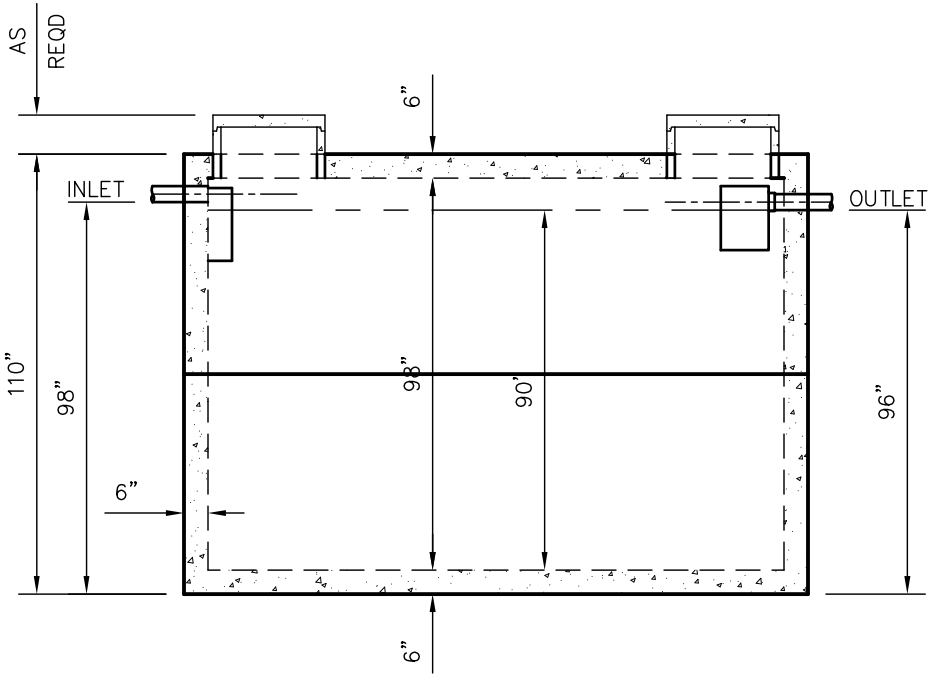

SIDE VIEW

TANKS ARE MANUFACTURED TO MEET OR EXCEED ASTM C-1227 REQUIREMENTS

**DRAWINGS SUBMITTED
FOR APPROVAL**

APPROVED BY: _____

APPROVAL DATE: _____

PRODUCTS NEEDED BY: _____

DRAWN BY: WCP	SCALE: 1/4"=1'-0"	PRE-POUR:	POST-POUR:
DATE: 00/00/00	REV. DATE:		
<p style="font-size: 24pt; font-weight: bold; margin: 0;">WIESER CONCRETE</p> <p style="font-size: 10pt; margin: 0;">W3716 US HWY 10 MAIDEN ROCK, WI 54750</p> <p style="font-size: 12pt; margin: 0;">800-325-8456</p>			
WEHD4000	SEPTIC MANUAL		
			SHEET NO.
			1 OF 1

WEHD5000 TANK SPECIFICATIONS

DIMENSIONS:

WALL: 6"
 BOTTOM: 7"
 TOP: 8"
 MANHOLE: 24" I.D. PRECAST CONCRETE RISER
 HEIGHT: 96" O.D.
 LENGTH: 180" O.D.
 WIDTH: 108" O.D.
 BELOW INLET: 81" O.D.
 LIQUID LEVEL: 72"
 WEIGHT: 24,245 LBS PER SECTION

INLET AND OUTLET:

4" CAST-A-SEAL BOOT, GASKET OR EQUAL

INLET AND OUTLET Baffle AND FILTER:

WISCONSIN, SEE DETAIL #10
 (OTHER STATES SEE CHART)

LIQUID CAPACITY: 69.81 GAL/IN

HOLDING TANK:

OUTLET HOLE PLUGGED
 ACTUAL CAPACITY: 5,166 GALLONS

LOADING DESIGN: 12'-0" UNSATURATED SOIL/HS-20

TANK CAN BE USED AS:

SEPTIC/ HOLDING/ PUMP OR SIPHON

TANK: MIX DESIGN #8 (NO FIBER)

CUSTOMIZED TANKS:

FOR CUSTOM TANKS CONTACT
 WIESER CONCRETE

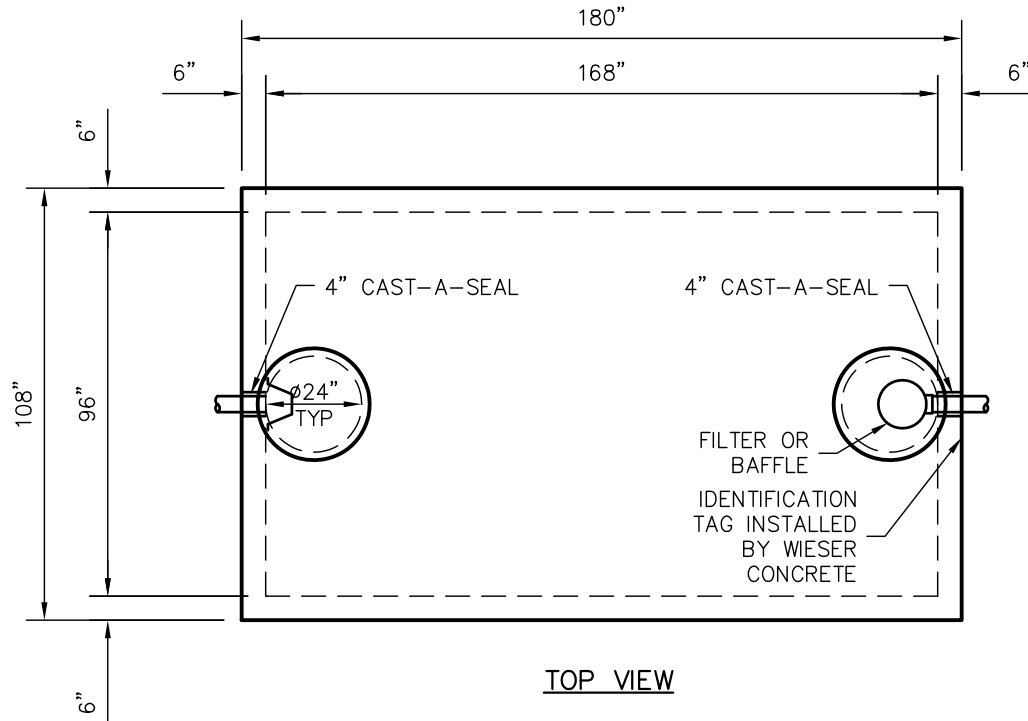

TOP VIEW

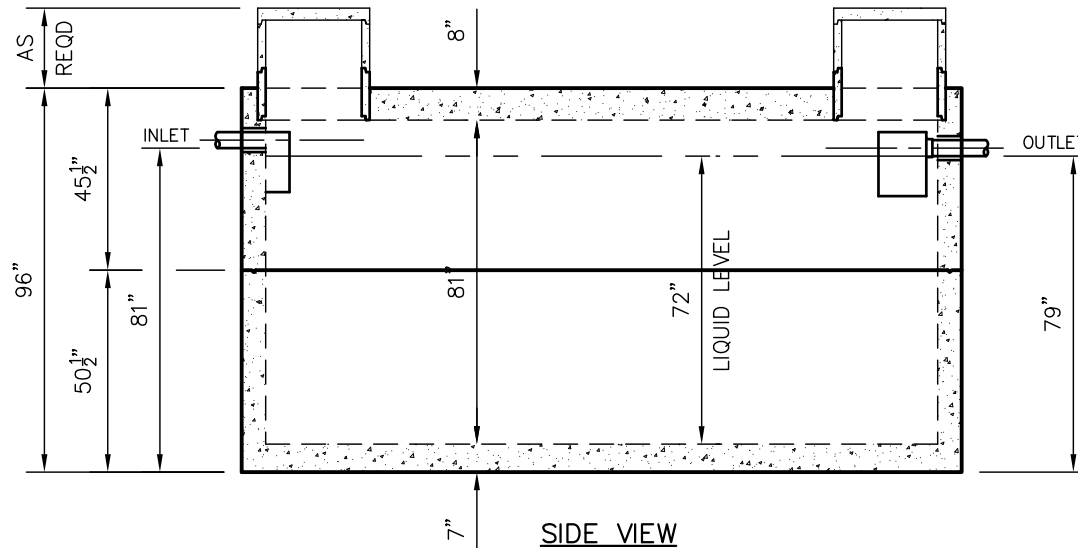

SIDE VIEW

TANKS ARE MANUFACTURED TO MEET OR EXCEED ASTM C-1227 REQUIREMENTS

**DRAWINGS SUBMITTED
FOR APPROVAL**

APPROVED BY: _____
 APPROVAL DATE: _____
 PRODUCTS NEEDED BY: _____

PRE-POUR:		SCALE: 1/4"=1'-0"	
POST-POUR:		REV. DATE:	
DRAWN BY: WCP	DATE: 00/00/00	FILE: WEHD5000	
<b style="font-size: 2em;">WIESER CONCRETE W3716 US HWY 10 MAIDEN ROCK, WI 54750 800-325-8456			
WEHD5000	SEPTIC MANUAL		
SHEET NO.			
1 OF 1			

WEHD6000 TANK SPECIFICATIONS

DIMENSIONS:

- WALL: 6"
- BOTTOM: 7"
- TOP: 8"
- MANHOLE: 24" I.D. PRECAST CONCRETE RISER
- HEIGHT: 110" O.D.
- LENGTH: 180" O.D.
- WIDTH: 108" O.D.
- BELOW INLET: 95" O.D.
- LIQUID LEVEL: 86"
- WEIGHT: 26,300 LBS PER SECTION

INLET AND OUTLET:
4" CAST-A-SEAL BOOT, GASKET OR EQUAL

INLET AND OUTLET BAFFLE AND FILTER:
WISCONSIN, SEE DETAIL #10
(OTHER STATES SEE CHART)

LIQUID CAPACITY: 69.81 GAL/IN

HOLDING TANK:
OUTLET HOLE PLUGGED
ACTUAL CAPACITY: 6,143 GALLONS

LOADING DESIGN: 12'-0" UNSATURATED SOIL/HS-20
TANK CAN BE USED AS:
SEPTIC/ HOLDING/ PUMP OR SIPHON

TANK: MIX DESIGN #8 (NO FIBER)

CUSTOMIZED TANKS:
FOR CUSTOM TANKS CONTACT
WIESER CONCRETE

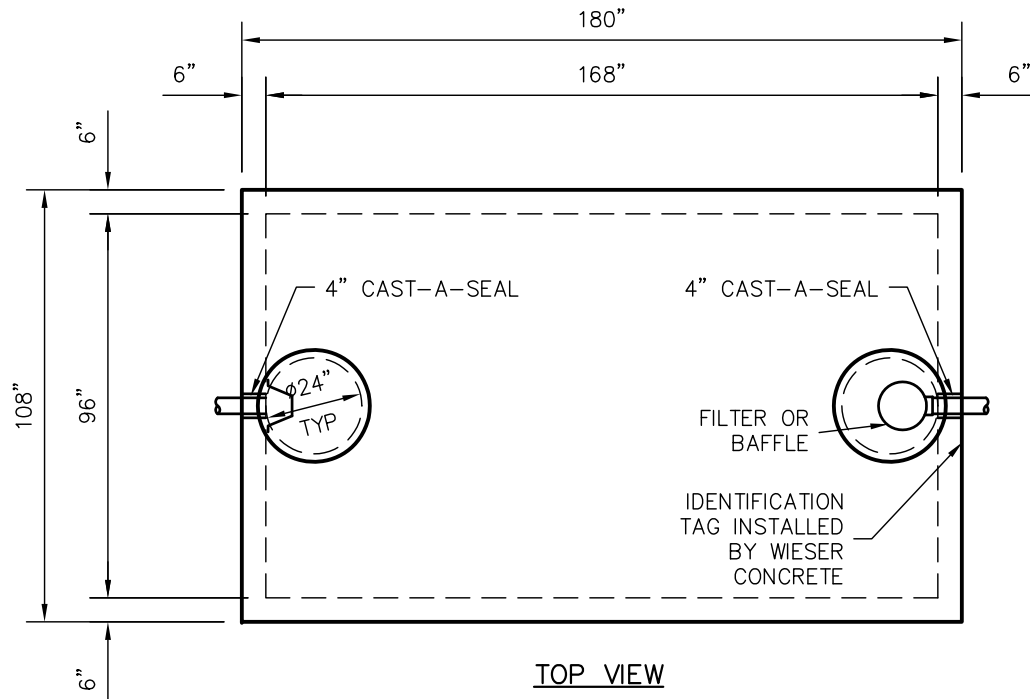

TOP VIEW

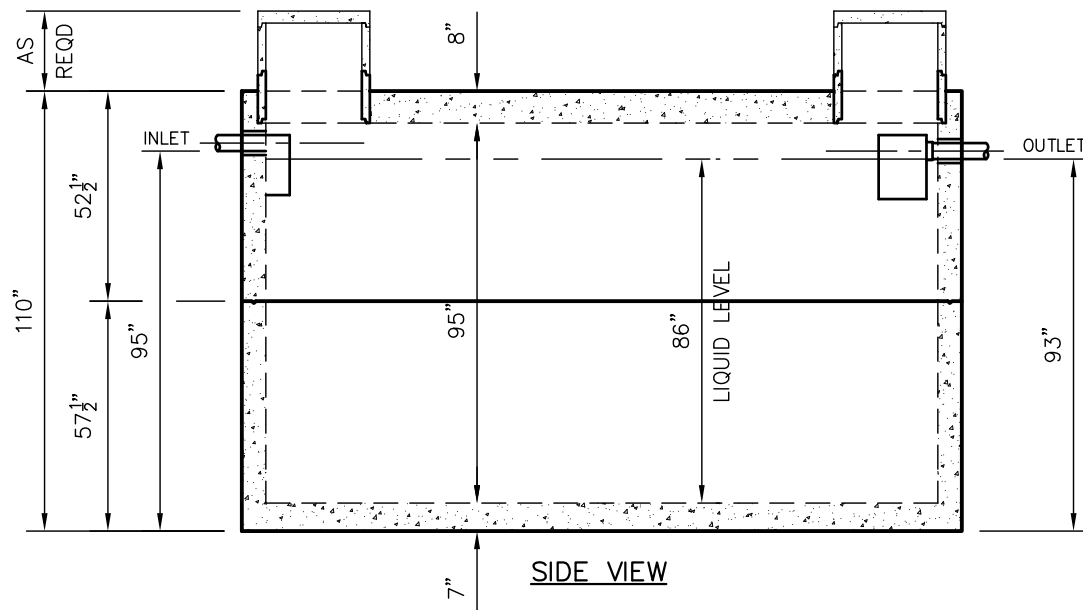

SIDE VIEW

TANKS ARE MANUFACTURED TO MEET OR EXCEED ASTM C-1227 REQUIREMENTS

**DRAWINGS SUBMITTED
FOR APPROVAL**

APPROVED BY: _____

APPROVAL DATE: _____

PRODUCTS NEEDED BY: _____

DRAWN BY: WCP	SCALE: 1/4"=1'-0"	PRE-POUR:	POST-POUR:
DATE: 00/00/00	REV. DATE:		
<p>WIESER CONCRETE</p> <p>W3716 US HWY 10 MAIDEN ROCK, WI 54750</p> <p>800-325-8456</p>			
WEHD6000	SEPTIC MANUAL		
			SHEET NO.
			1 OF 1

WEHD7000 TANK SPECIFICATIONS

DIMENSIONS:

- WALL: 6"
- BOTTOM: 7"
- TOP: 9"
- MANHOLE: 24" I.D. PRECAST CONCRETE RISER
- HEIGHT: 108" O.D.
- LENGTH: 192" O.D.
- WIDTH: 120" O.D.
- BELOW INLET: 92" O.D.
- LIQUID LEVEL: 83"
- WEIGHT: 30,400 LBS PER SECTION

INLET AND OUTLET:
4" CAST-A-SEAL BOOT, GASKET OR EQUAL

INLET AND OUTLET BAFFLE AND FILTER:
WISCONSIN, SEE DETAIL #10
(OTHER STATES SEE CHART)

LIQUID CAPACITY: 84.15 GAL/IN

HOLDING TANK:
OUTLET HOLE PLUGGED
ACTUAL CAPACITY: 7,153 GALLONS

LOADING DESIGN: 12'-0" UNSATURATED SOIL/HS-20
TANK CAN BE USED AS:
SEPTIC/ HOLDING/ PUMP OR SIPHON

TANK: MIX DESIGN #8 (NO FIBER)

CUSTOMIZED TANKS:
FOR CUSTOM TANKS CONTACT
WIESER CONCRETE

**DRAWINGS SUBMITTED
FOR APPROVAL**

APPROVED BY: _____
APPROVAL DATE: _____
PRODUCTS NEEDED BY: _____

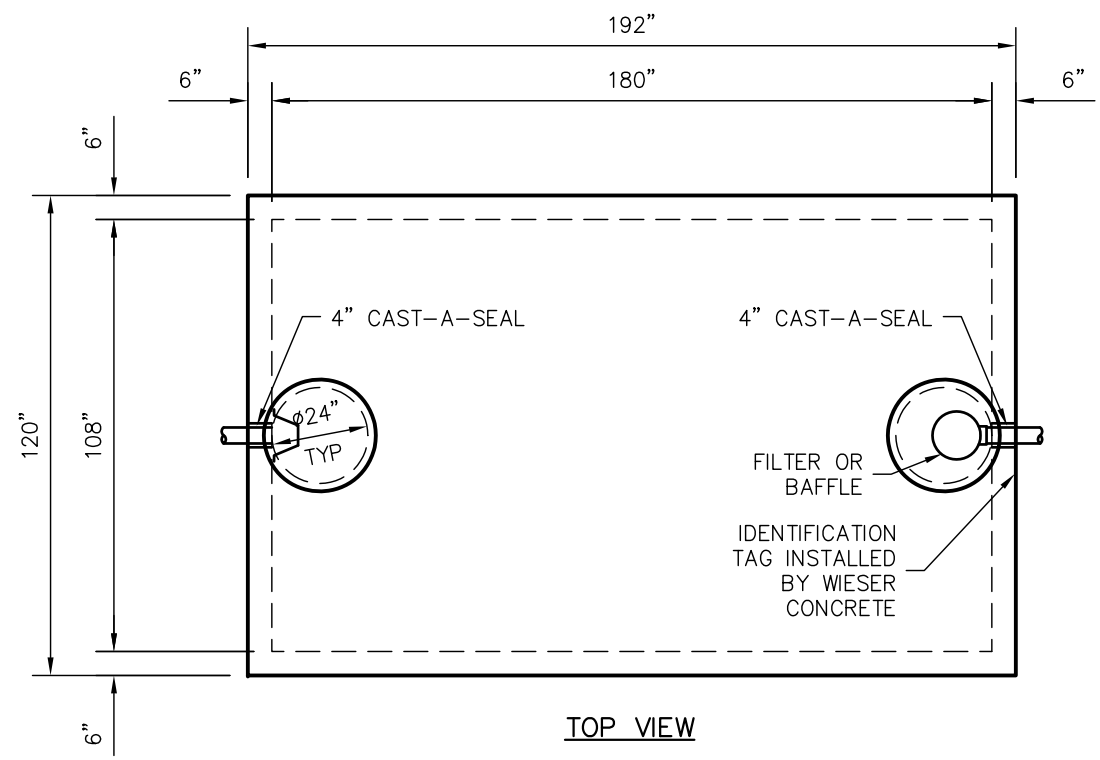

TOP VIEW

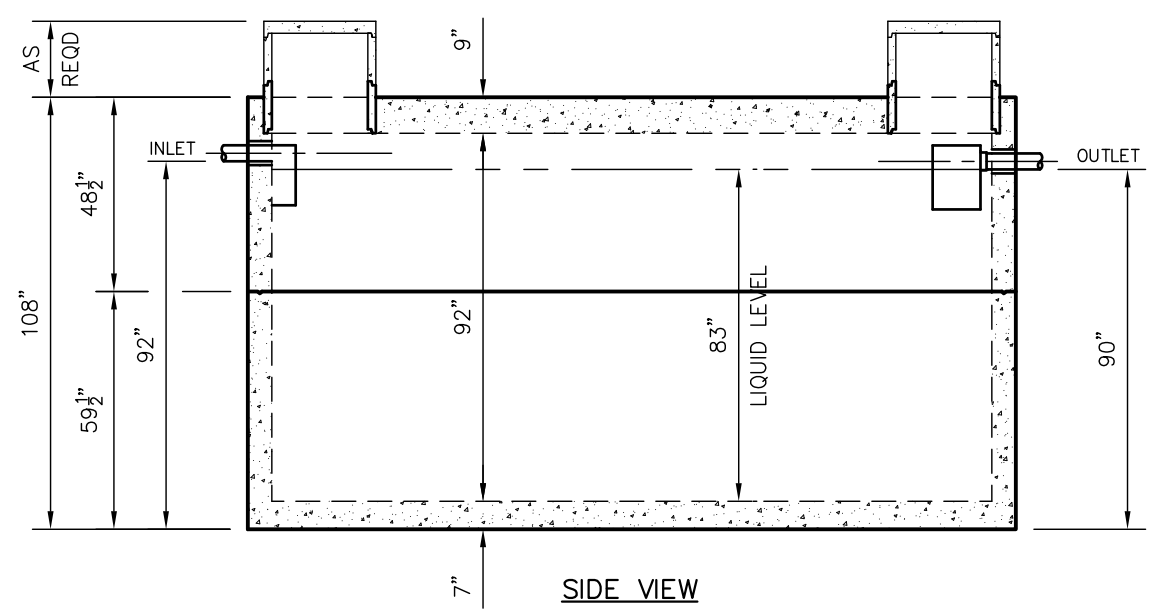

SIDE VIEW

TANKS ARE MANUFACTURED TO MEET OR EXCEED ASTM C-1227 REQUIREMENTS

DRAWN BY: WCP	SCALE: 1/4"=1'-0"	PRE-FOUR:	POST-POUR:
DATE: 00/00/00	REV. DATE:		
<p>WIESER CONCRETE W3716 US HWY 10 MAIDEN ROCK, WI 54750 800-325-8456</p>			
WEHD7000	SEPTIC MANUAL		
SHEET NO. 1 OF 1			

WEHD8000 TANK SPECIFICATIONS

DIMENSIONS:

- WALL: 6"
- BOTTOM: 7"
- TOP: 9"
- MANHOLE: 24" I.D. PRECAST CONCRETE RISER
- HEIGHT: 120" O.D.
- LENGTH: 192" O.D.
- WIDTH: 120" O.D.
- BELOW INLET: 104" O.D.
- LIQUID LEVEL: 95"
- WEIGHT: 32,260 LBS PER SECTION

INLET AND OUTLET:
4" CAST-A-SEAL BOOT, GASKET OR EQUAL

INLET AND OUTLET Baffle and Filter:
WISCONSIN, SEE DETAIL #10
(OTHER STATES SEE CHART)

LIQUID CAPACITY: 84.15 GAL/IN

HOLDING TANK:
OUTLET HOLE PLUGGED
ACTUAL CAPACITY: 8,163 GALLONS

LOADING DESIGN: 12'-0" UNSATURATED SOIL/HS-20

TANK CAN BE USED AS:
SEPTIC/ HOLDING/ PUMP OR SIPHON

TANK: MIX DESIGN #8 (NO FIBER)

CUSTOMIZED TANKS:
FOR CUSTOM TANKS CONTACT
WIESER CONCRETE

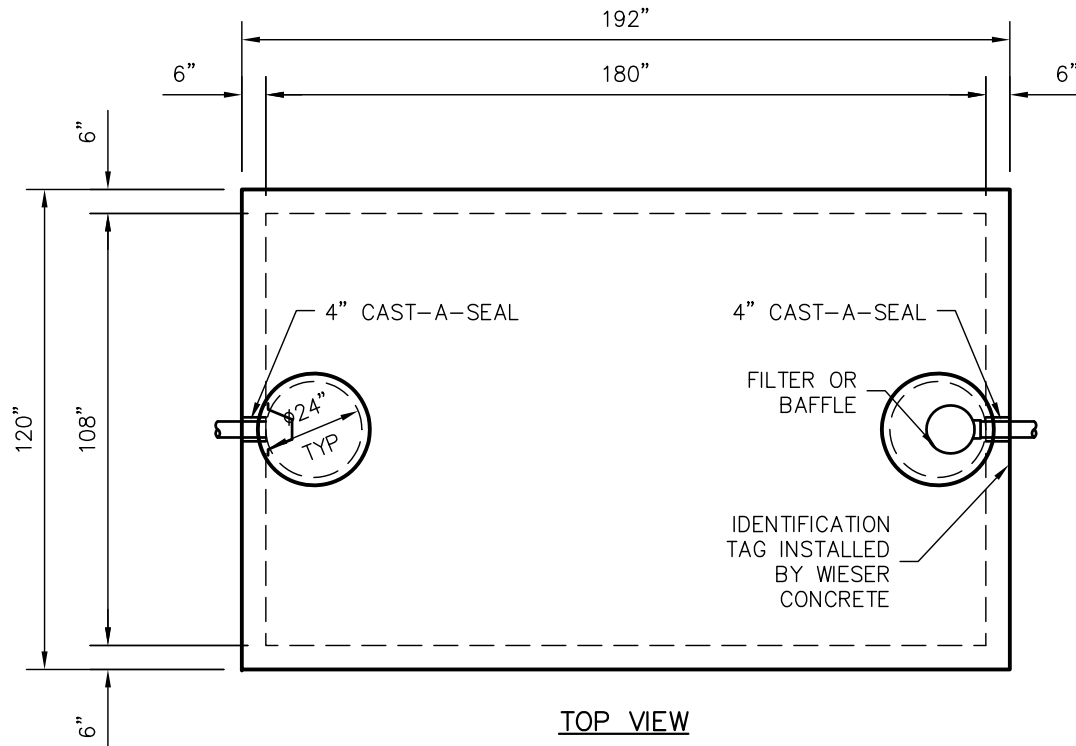

TOP VIEW

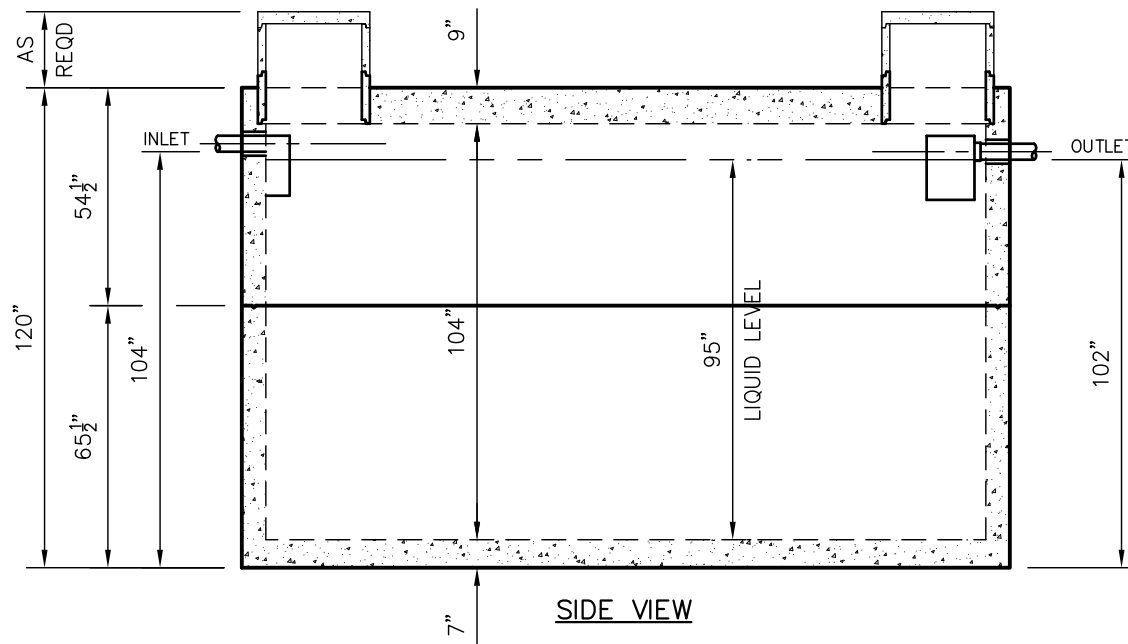

SIDE VIEW

TANKS ARE MANUFACTURED TO MEET OR EXCEED ASTM C-1227 REQUIREMENTS

**DRAWINGS SUBMITTED
FOR APPROVAL**

APPROVED BY: _____
APPROVAL DATE: _____
PRODUCTS NEEDED BY: _____

PRE-POUR:

POST-POUR:

SCALE: 1/4"=1'-0"

REV. DATE:

DRAWN BY: WCP

DATE: 00/00/00

FILE: WEHD8000

WIESER CONCRETE
W3716 US HWY 10 MAIDEN ROCK, WI 54750

800-325-8456

WEHD8000

SEPTIC MANUAL

SHEET NO.

1 OF 1

WEHD10000 TANK SPECIFICATIONS

DIMENSIONS:

WALL: 6"
 BOTTOM: 7"
 TOP: 9"
 MANHOLE: 24" I.D. PRECAST CONCRETE RISER
 HEIGHT: 144" O.D.
 LENGTH: 192" O.D.
 WIDTH: 120" O.D.
 BELOW INLET: 128" O.D.
 LIQUID LEVEL: 119"
 WEIGHT: 35,975 LBS PER SECTION

INLET AND OUTLET:
 4" CAST-A-SEAL BOOT, GASKET OR EQUAL

INLET AND OUTLET BAFFLE AND FILTER:
 WISCONSIN, SEE DETAIL #10
 (OTHER STATES SEE CHART)

LIQUID CAPACITY: 84.15 GAL/IN

HOLDING TANK:
 OUTLET HOLE PLUGGED
 ACTUAL CAPACITY: 10,182 GALLONS

LOADING DESIGN: 12'-0" UNSATURATED SOIL/HS-20

TANK CAN BE USED AS:
 SEPTIC/ HOLDING/ PUMP OR SIPHON

TANK: MIX DESIGN #8 (NO FIBER)

CUSTOMIZED TANKS:
 FOR CUSTOM TANKS CONTACT
 WIESER CONCRETE

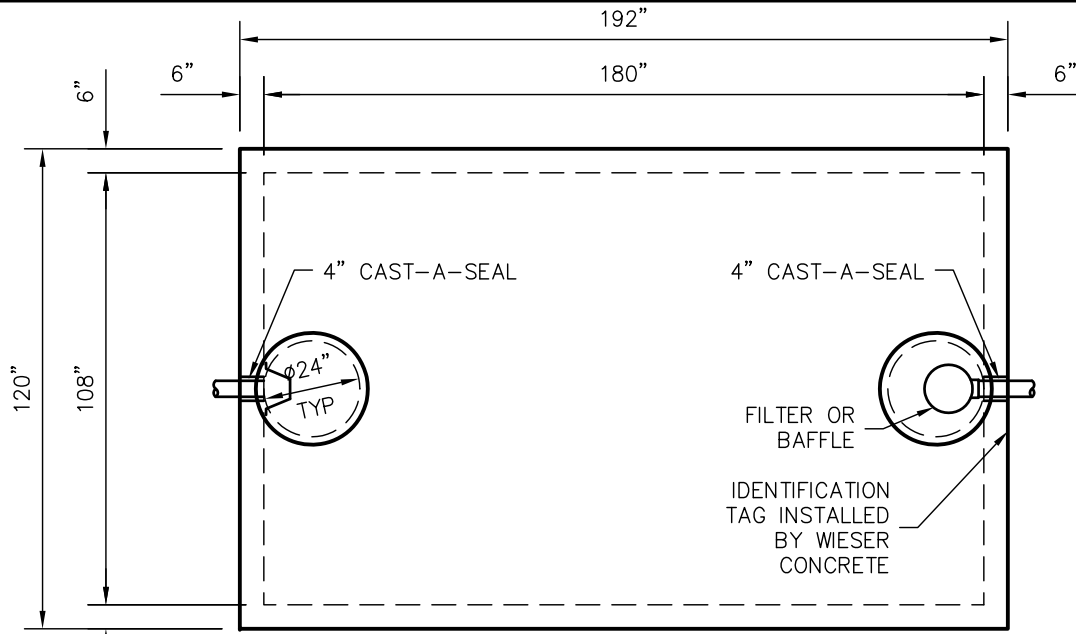

TOP VIEW

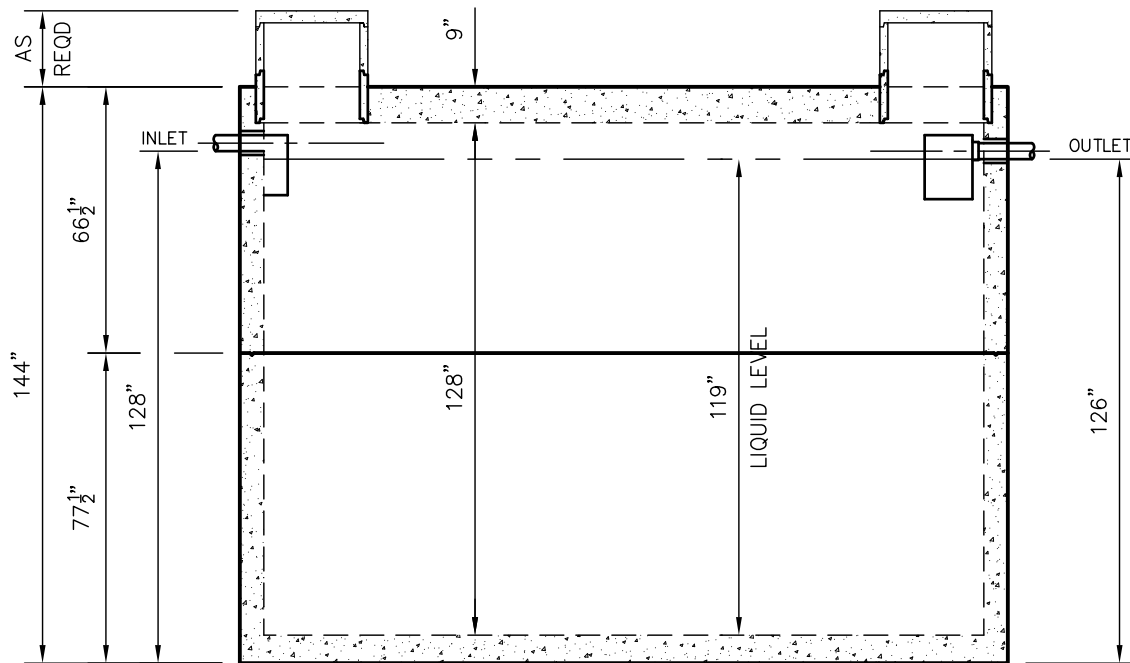

SIDE VIEW

TANKS ARE MANUFACTURED TO MEET OR EXCEED ASTM C-1227 REQUIREMENTS

**DRAWINGS SUBMITTED
FOR APPROVAL**

APPROVED BY: _____
 APPROVAL DATE: _____
 PRODUCTS NEEDED BY: _____

PRE-POUR:	SCALE: 1/4"=1'-0"
POST-POUR:	REV. DATE:
DRAWN BY: WCP	DATE: 00/00/00
FILE: WEHD10000	

WIESER CONCRETE
 W3716 US HWY 10 MAIDEN ROCK, WI 54750
 800-325-8456

WEHD10000
 SEPTIC MANUAL
 SHEET NO. 1 OF 1

WEHD1000/600LP TANK SPECIFICATIONS

DIMENSIONS:

WALL: 6"
 BOTTOM: 6"
 COVER: 6"
 MANHOLE: 24" I.D. PRECAST CONCRETE RISER
 HEIGHT: 57" O.D.
 LENGTH: 156" O.D.
 WIDTH: 84" O.D.
 BELOW INLET: 45" O.D.
 LIQUID LEVEL: 37"
 WEIGHT: TANK 18,400 LBS.
 WEIGHT: COVER 6,800 LBS.

INLET AND OUTLET:

4" CAST-A-SEAL BOOT, GASKET OR EQUAL

INLET AND OUTLET BAFFLE AND FILTER:

WISCONSIN, SEE DETAIL #10
 (OTHER STATES SEE CHART)

LIQUID CAPACITY: 27.12 GAL/IN (FIRST COMPARTMENT)
 16.00 GAL/IN (SECOND COMPARTMENT)

LOADING DESIGN: 12' 0" UNSATURATED SOIL / HS-20

HOLDING TANK:

OUTLET HOLE PLUGGED
 ACTUAL CAPACITY: 1,714 GALLONS

TANK CAN BE USED AS:

SEPTIC/SEPTIC, SEPTIC/PUMP,
 SEPTIC/SIPHON OR HOLDING

COVER: MIX DESIGN #8 (NO FIBER)
 TANK: MIX DESIGN #8 (NO FIBER)

CUSTOMIZED TANKS:

FOR CUSTOM TANKS CONTACT WIESER CONCRETE

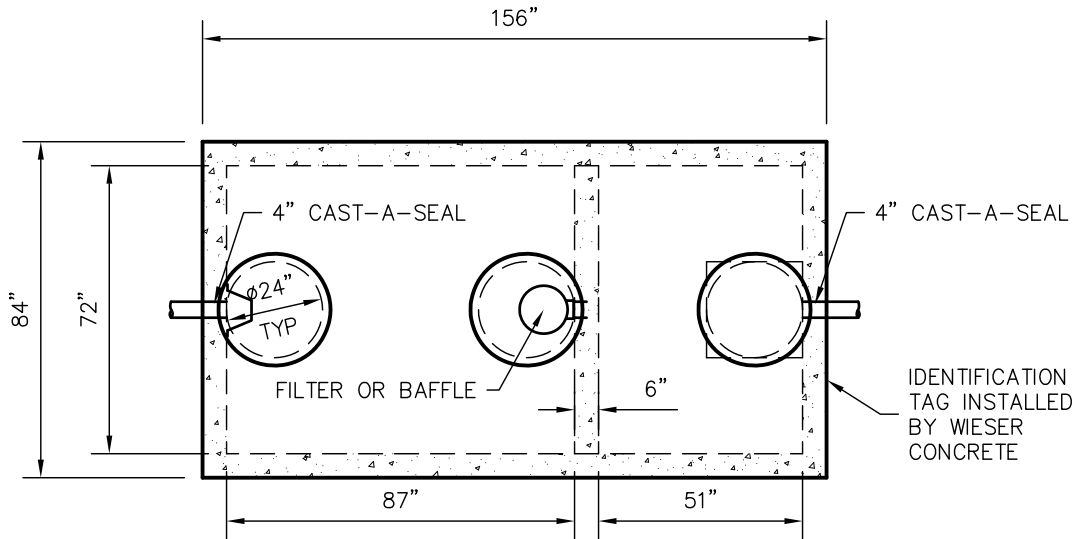

TOP VIEW

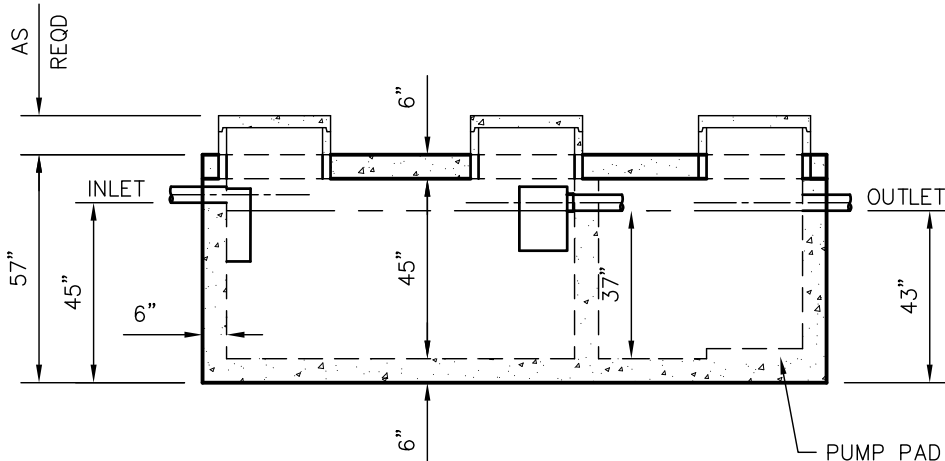

SIDE VIEW

TANKS ARE MANUFACTURED TO MEET OR EXCEED ASTM C-1227 REQUIREMENTS

**DRAWINGS SUBMITTED
FOR APPROVAL**

APPROVED BY: _____
 APPROVAL DATE: _____
 PRODUCTS NEEDED BY: _____

PRE-POUR:

POST-POUR:

SCALE: 1/4"=1'-0"

REV. DATE:

DRAWN BY: WCP

DATE: 00/00/00

FILE: WEHD1000/600-LP

WIESER CONCRETE

W3716 US HWY 10 MAIDEN ROCK, WI 54750

800-325-8456

WEHD1000/600

SEPTIC MANUAL

SHEET NO.

1 OF 1

WEHD1200/800 TANK SPECIFICATIONS

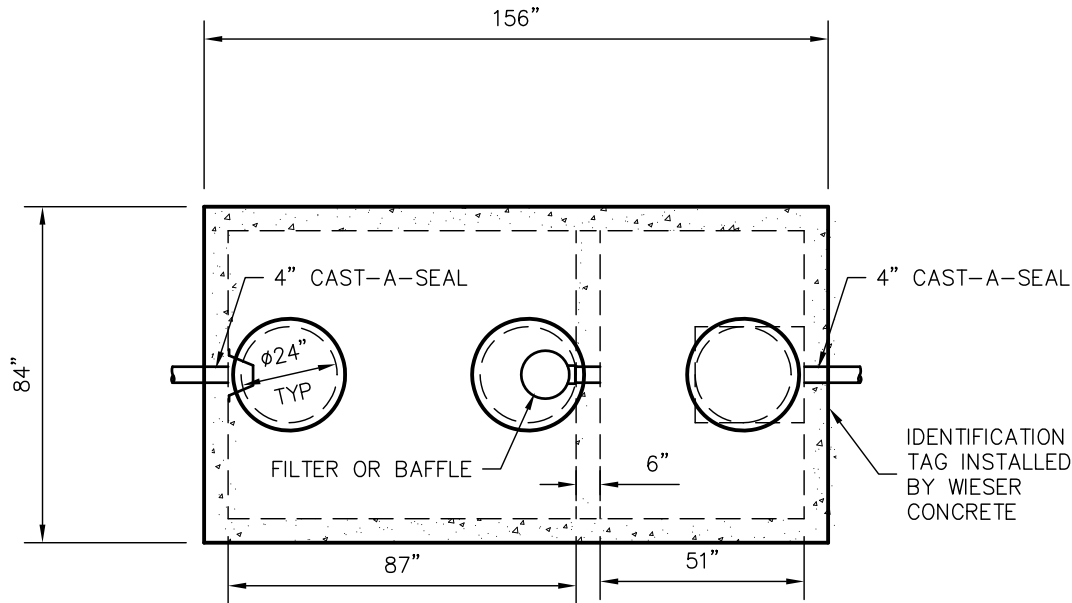

TOP VIEW

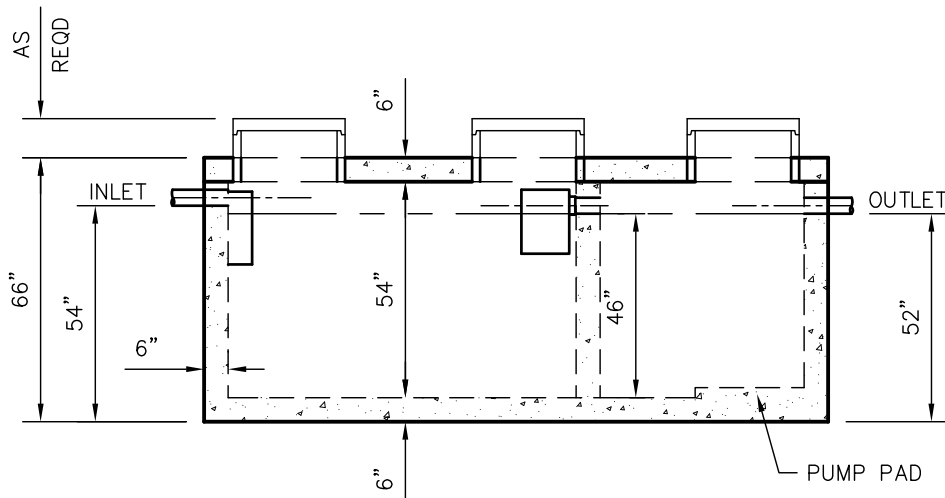

SIDE VIEW

DIMENSIONS:

- WALL: 6"
- BOTTOM: 6"
- COVER: 6"
- MANHOLE: 24" I.D. PRECAST CONCRETE RISER
- HEIGHT: 66" O.D.
- LENGTH: 156" O.D.
- WIDTH: 84" O.D.
- BELOW INLET: 54" O.D.
- LIQUID LEVEL: 46"
- WEIGHT: TANK 19,400 LBS.
- WEIGHT: COVER 6,800 LBS.

INLET AND OUTLET:

4" CAST-A-SEAL BOOT, GASKET OR EQUAL

INLET AND OUTLET BAFFLE AND FILTER:

WISCONSIN, SEE DETAIL #10
(OTHER STATES SEE CHART)

LIQUID CAPACITY: 26.49 GAL/IN (FIRST COMPARTMENT)
17.45 GAL/IN (SECOND COMPARTMENT)

LOADING DESIGN: 12' 0" UNSATURATED SOIL / HS-20

HOLDING TANK:

OUTLET HOLE PLUGGED
ACTUAL CAPACITY: 2,109 GALLONS

TANK CAN BE USED AS:

SEPTIC/SEPTIC, SEPTIC/PUMP
SEPTIC/SIPHON, OR HOLDING

COVER: MIX DESIGN #8 (NO FIBER)
TANK: MIX DESIGN #8 (NO FIBER)

CUSTOMIZED TANKS:

FOR CUSTOM TANKS CONTACT WIESER CONCRETE

TANKS ARE MANUFACTURED TO MEET OR EXCEED ASTM C-1227 REQUIREMENTS

**DRAWINGS SUBMITTED
FOR APPROVAL**

APPROVED BY: _____
APPROVAL DATE: _____
PRODUCTS NEEDED BY: _____

WIESER CONCRETE
W3716 US HWY 10 MAIDEN ROCK, WI 54750
800-325-8456

WEHD1200/800
SEPTIC MANUAL

SHEET NO.
1 OF 1

DRAWN BY: WCP
DATE: 00/00/00
SCALE: 1/4"=1'-0"
REV. NO. 1
PRE-POUR:
POST-POUR:
DATE: 12/29/17
FILE: WEHD1200-800

WEHD1000 GREASE INTERCEPTOR TANK SPECIFICATIONS

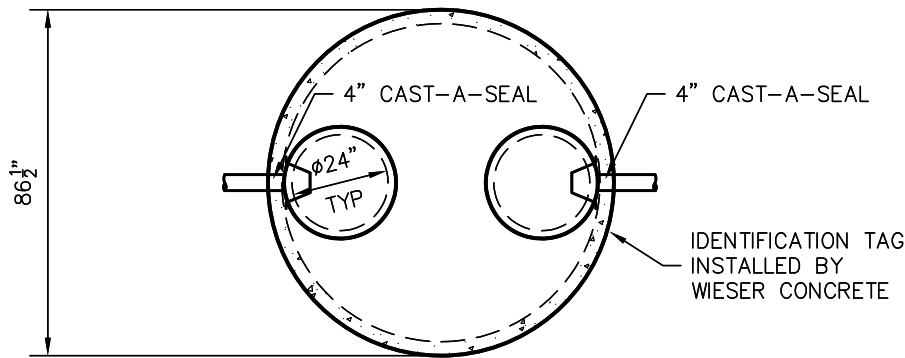

TOP VIEW

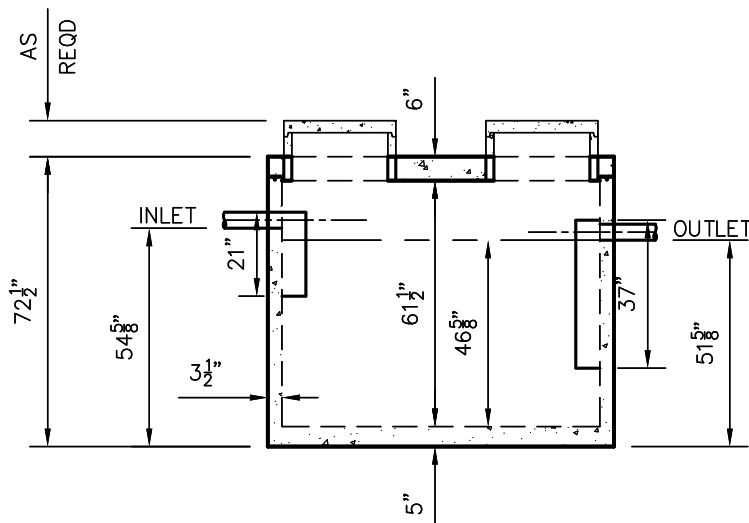

SIDE VIEW

DIMENSIONS:

WALL: 3 1/2"
 BOTTOM: 5"
 COVER: 6"
 MANHOLE: 24" I.D. PRECAST CONCRETE RISER
 HEIGHT: 72 1/2" O.D.
 OUTSIDE DIAMETER: 86 1/2" O.D.
 BELOW INLET: 54 5/8" O.D.
 LIQUID LEVEL: 46 5/8"
 WEIGHT: TANK 7,000 LBS.
 WEIGHT: COVER 3,000 LBS.

INLET AND OUTLET:
 4" CAST-A-SEAL BOOT, GASKET OR EQUAL

INLET AND OUTLET Baffle:
 AS SHOWN

LIQUID CAPACITY: 21.50 GAL/IN

LOADING DESIGN: 12'-0" UNSATURATED SOIL / HS-20

TANK CAN BE USED AS:
 EXTRA HEAVY DUTY GREASE INTERCEPTOR

COVER: MIX DESIGN #8 (NO FIBER)
 TANK: MIX DESIGN #8 (NO FIBER)

CUSTOMIZED TANKS:
 FOR CUSTOM TANKS CONTACT WIESER CONCRETE

TANKS ARE MANUFACTURED TO MEET OR EXCEED ASTM C-1227 REQUIREMENTS

DRAWINGS SUBMITTED FOR APPROVAL	
APPROVED BY: _____	PRE-FOUR: _____
APPROVAL DATE: _____	SCALE: 1/4"=1'-0"
PRODUCTS NEEDED BY: _____	REV. _____
	DATE: _____
	POST-POUR: _____

WIESER CONCRETE
W3716 US HWY 10 MAIDEN ROCK, WI 54750
800-325-8456
WEHD1000GI SEPTIC MANUAL
SHEET NO. 1 OF 1

WEHD1250 GREASE INTERCEPTOR TANK SPECIFICATIONS

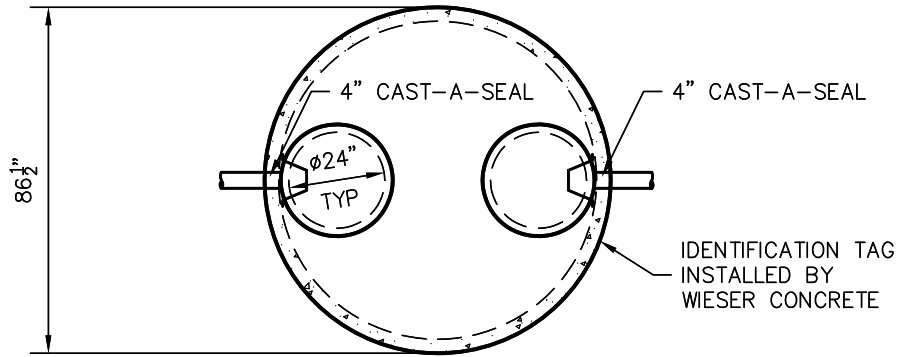

TOP VIEW

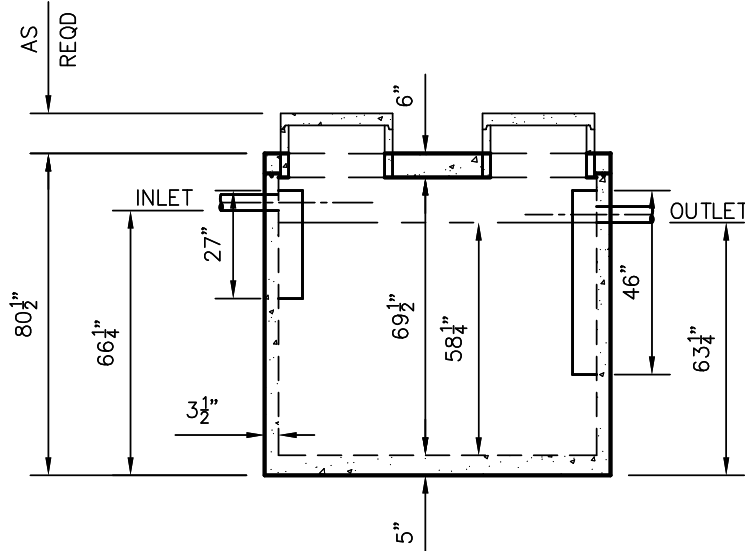

SIDE VIEW

DIMENSIONS:

- WALL: 3 1/2"
- BOTTOM: 5"
- COVER: 6"
- MANHOLE: 24" I.D. PRECAST CONCRETE RISER
- HEIGHT: 80 1/2" O.D.
- OUTSIDE DIAMETER: 86 1/2" O.D.
- BELOW INLET: 66 1/4" O.D.
- LIQUID LEVEL: 58 1/4"
- WEIGHT: TANK 8,100 LBS.
- WEIGHT: COVER 3,000 LBS.

INLET AND OUTLET:
4" CAST-A-SEAL BOOT, GASKET OR EQUAL

INLET AND OUTLET BAFFLE:
AS SHOWN

LIQUID CAPACITY: 21.48 GAL/IN

LOADING DESIGN: 12'-0" UNSATURATED SOIL / HS-20

TANK CAN BE USED AS:
EXTRA HEAVY DUTY GREASE INTERCEPTOR

COVER: MIX DESIGN #8 (NO FIBER)
TANK: MIX DESIGN #8 (NO FIBER)

CUSTOMIZED TANKS:
FOR CUSTOM TANKS CONTACT WESER CONCRETE

TANKS ARE MANUFACTURED TO MEET OR EXCEED ASTM C-1227 REQUIREMENTS

DRAWINGS SUBMITTED FOR APPROVAL	
APPROVED BY: _____	_____
APPROVAL DATE: _____	_____
PRODUCTS NEEDED BY: _____	_____

DRAWN BY: WCP	SCALE: 1/4"=1'-0"	PRE-FOUR:	POST-POUR:
DATE: 00/00/00	REV. DATE:		
<p style="font-size: 2em; font-weight: bold; margin: 0;">WESER CONCRETE</p> <p style="font-size: 0.8em; margin: 0;">W3716 US HWY 10 MAIDEN ROCK, WI 54750</p> <p style="font-size: 1.2em; margin: 0;">800-325-8456</p>			
WEHD1250	SEPTIC MANUAL		
		SHEET NO.	1 OF 1

WEHD1500 GREASE INTERCEPTOR TANK SPECIFICATIONS

DIMENSIONS:

WALL: 3 1/2"

BOTTOM: 5"

COVER: 6"

MANHOLE: 24" I.D. PRECAST CONCRETE RISER

HEIGHT: 95 1/2" O.D.

OUTSIDE DIAMETER: 86 1/2" O.D.

BELOW INLET: 78" O.D.

LIQUID LEVEL: 70"

WEIGHT: TANK 9,535 LBS.

WEIGHT: COVER 3,000 LBS.

INLET AND OUTLET:

4" CAST-A-SEAL BOOT, GASKET OR EQUAL

INLET AND OUTLET BAFFLE:
AS SHOWN

LIQUID CAPACITY: 21.48 GAL/IN

LOADING DESIGN: 12'-0" UNSATURATED SOIL / HS-20

TANK CAN BE USED AS:

EXTRA HEAVY DUTY GREASE INTERCEPTOR

COVER: MIX DESIGN #8 (NO FIBER)

TANK: MIX DESIGN #8 (NO FIBER)

CUSTOMIZED TANKS:

FOR CUSTOM TANKS CONTACT WESER CONCRETE

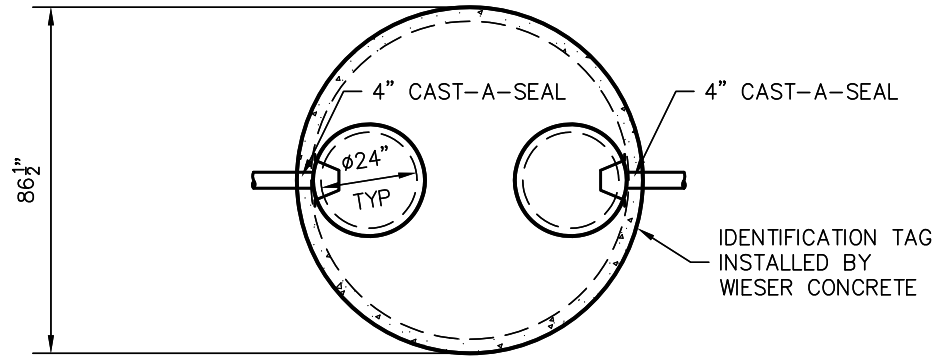

TOP VIEW

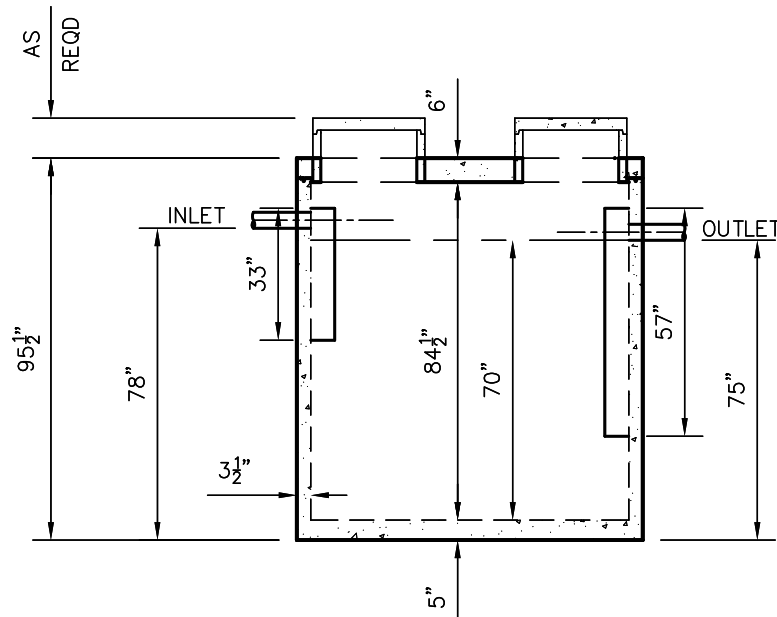

SIDE VIEW

TANKS ARE MANUFACTURED TO MEET OR EXCEED ASTM C-1227 REQUIREMENTS

**DRAWINGS SUBMITTED
FOR APPROVAL**

APPROVED BY: _____

APPROVAL DATE: _____

PRODUCTS NEEDED BY: _____

SHEET NO.

1 OF 1

WESER CONCRETE

W3716 US HWY 10 MAIDEN ROCK, WI 54750

800-325-8456

WEHD1500GI
SEPTIC MANUAL

PRE-FOUR:

SCALE: 1/4"=1'-0"

DRAWN BY: WCP

REV:

DATE: 00/00/00

FILE: WEHD1500GI

POST-POUR:

DATE:

DATE: 00/00/00

FILE:

FILE: WEHD1500GI

WEHD2000 GREASE INTERCEPTOR TANK SPECIFICATIONS

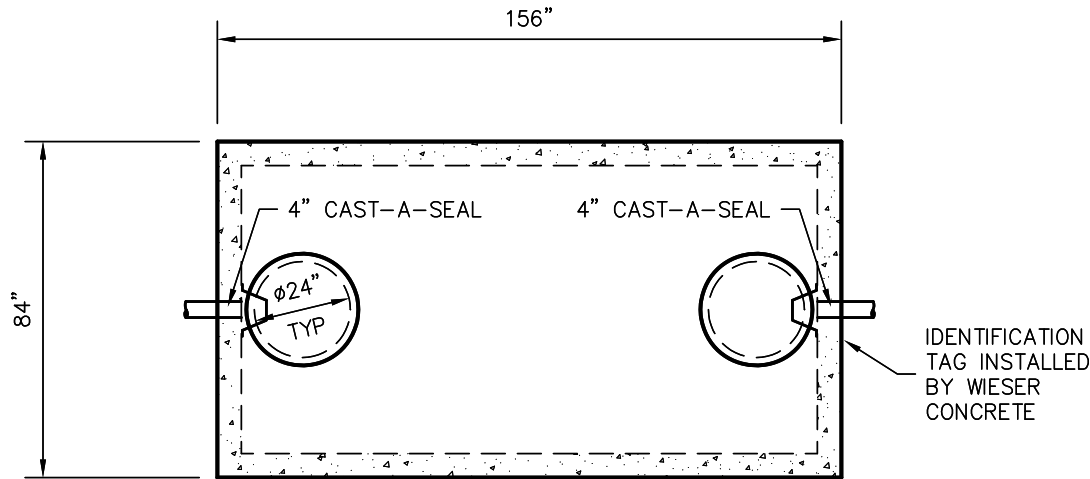

TOP VIEW

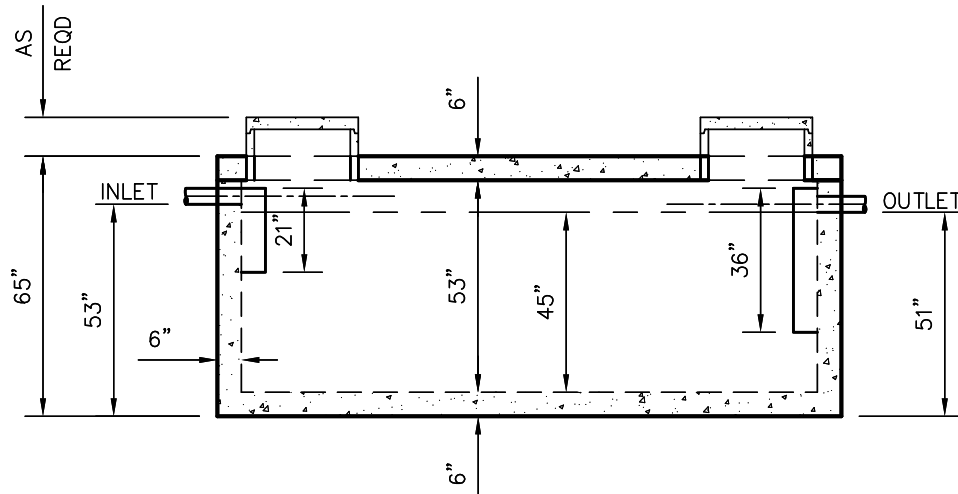

SIDE VIEW

DIMENSIONS:

WALL: 6"
 BOTTOM: 6"
 COVER: 6"
 MANHOLE: 24" I.D. PRECAST CONCRETE RISER
 HEIGHT: 65" O.D.
 LENGTH: 156" O.D.
 WIDTH: 84" O.D.
 BELOW INLET: 53" O.D.
 LIQUID LEVEL: 45"
 WEIGHT: TANK 19,400 LBS.
 WEIGHT: COVER 6,800 LBS.

INLET AND OUTLET:
 4" CAST-A-SEAL BOOT, GASKET OR EQUAL

INLET AND OUTLET BAFFLES:
 AS SHOWN

LIQUID CAPACITY: 44.88 GAL/IN

LOADING DESIGN: 12'-0" UNSATURATED SOIL / HS-20

TANK CAN BE USED AS:
 EXTRA HEAVY DUTY GREASE INTERCEPTOR

COVER: MIX DESIGN #8 (NO FIBER)
 TANK: MIX DESIGN #8 (NO FIBER)

CUSTOMIZED TANKS:
 FOR CUSTOM TANKS CONTACT WIESER CONCRETE

TANKS ARE MANUFACTURED TO MEET OR EXCEED ASTM C-1227 REQUIREMENTS

**DRAWINGS SUBMITTED
FOR APPROVAL**

APPROVED BY: _____
 APPROVAL DATE: _____
 PRODUCTS NEEDED BY: _____

WEHD2000GI	SEPTIC MANUAL	SCALE: 1/4"=1'-0"	PRE-FOUR:
		REV. DATE:	POST-POUR:
WIESER CONCRETE		DRAWN BY: WCP	
W3716 US HWY 10 MAIDEN ROCK, WI 54750		DATE: 00/00/00	
800-325-8456		FILE: WEHD2000GI	
		SHEET NO.	
		1 OF 1	

WEHD2500 GREASE INTERCEPTOR TANK SPECIFICATIONS

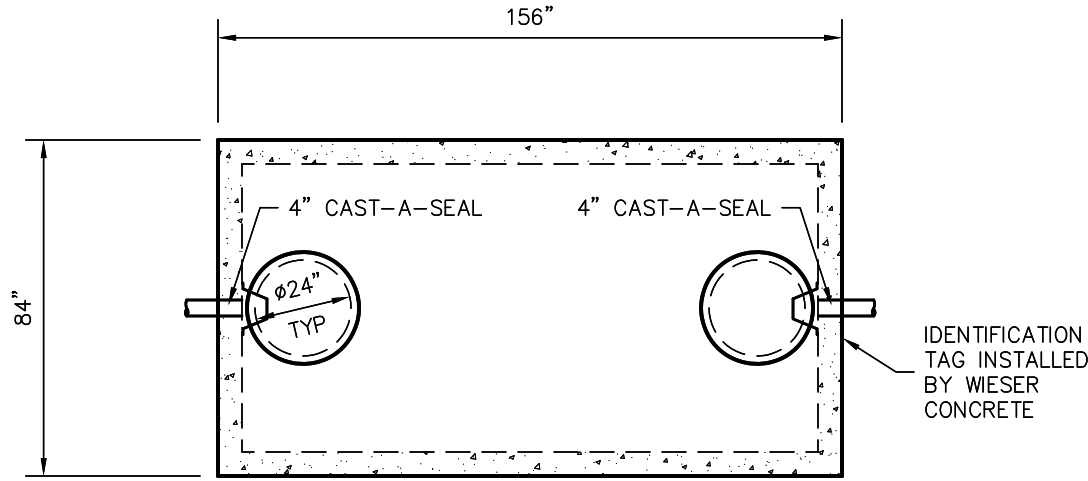

TOP VIEW

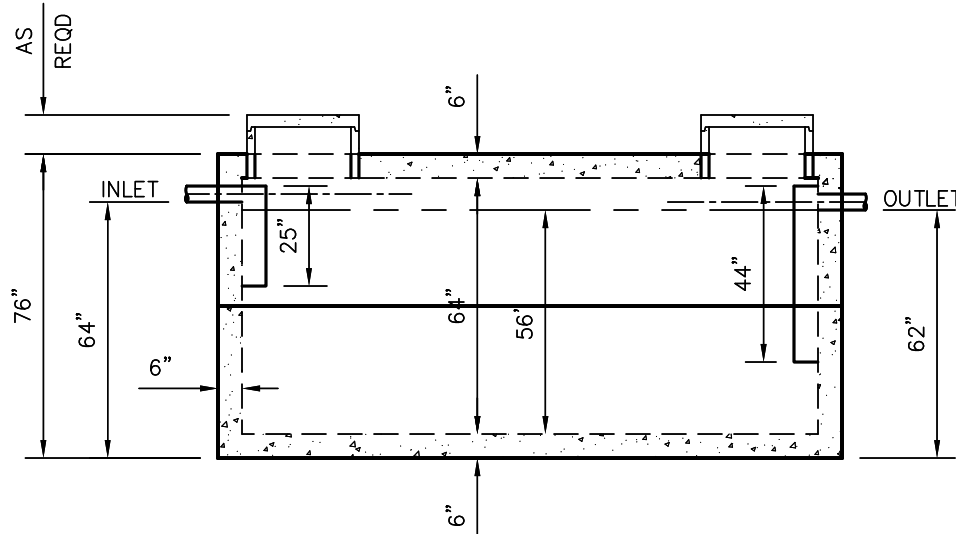

SIDE VIEW

DIMENSIONS:

- WALL: 6"
- BOTTOM: 6"
- COVER: 6"
- MANHOLE: 24" I.D. PRECAST CONCRETE RISER
- HEIGHT: 76" O.D.
- LENGTH: 156" O.D.
- WIDTH: 84" O.D.
- BELOW INLET: 64" O.D.
- LIQUID LEVEL: 56"
- WEIGHT: 14,400 LBS. PER SECTION

INLET AND OUTLET:
4" CAST-A-SEAL BOOT, GASKET OR EQUAL

INLET AND OUTLET BAFFLES:
AS SHOWN

LIQUID CAPACITY: 44.88 GAL/IN

LOADING DESIGN: 12'-0" UNSATURATED SOIL / HS-20

TANK CAN BE USED AS:
EXTRA HEAVY DUTY GREASE INTERCEPTOR

TANK: MIX DESIGN #8 (NO FIBER)

CUSTOMIZED TANKS:
FOR CUSTOM TANKS CONTACT WIESER CONCRETE

TANKS ARE MANUFACTURED TO MEET OR EXCEED ASTM C-1227 REQUIREMENTS

DRAWINGS SUBMITTED FOR APPROVAL	
APPROVED BY: _____	
APPROVAL DATE: _____	
PRODUCTS NEEDED BY: _____	

DRAWN BY: WCP	SCALE: 1/4"=1'-0"	PRE-FOUR:	POST-POUR:
DATE: 00/00/00	REV. DATE:		
<p>WIESER CONCRETE W3716 US HWY 10 MAIDEN ROCK, WI 54750 800-325-8456</p>			
WEHD2500GI	SEPTIC MANUAL		
			SHEET NO. 1 OF 1

WEHD3000 GREASE INTERCEPTOR TANK SPECIFICATIONS

DIMENSIONS:

- WALL: 6"
- BOTTOM: 6"
- COVER: 6"
- MANHOLE: 24" I.D. PRECAST CONCRETE RISER
- HEIGHT: 87" O.D.
- LENGTH: 156" O.D.
- WIDTH: 84" O.D.
- BELOW INLET: 75" O.D.
- LIQUID LEVEL: 67"
- WEIGHT: 15,700 LBS. PER SECTION

INLET AND OUTLET:
4" CAST-A-SEAL BOOT, GASKET OR EQUAL

INLET AND OUTLET BAFFLES:
AS SHOWN

LIQUID CAPACITY: 44.88 GAL/IN

LOADING DESIGN: 12'-0" UNSATURATED SOIL / HS-20

TANK CAN BE USED AS:
EXTRA HEAVY DUTY GREASE INTERCEPTOR

TANK: MIX DESIGN #8 (NO FIBER)

CUSTOMIZED TANKS:
FOR CUSTOM TANKS CONTACT WIESER CONCRETE

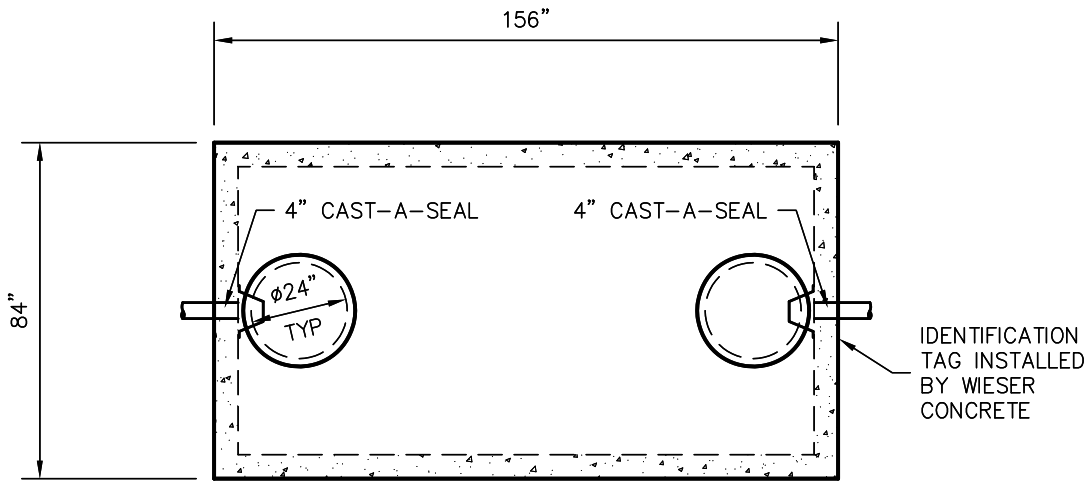

TOP VIEW

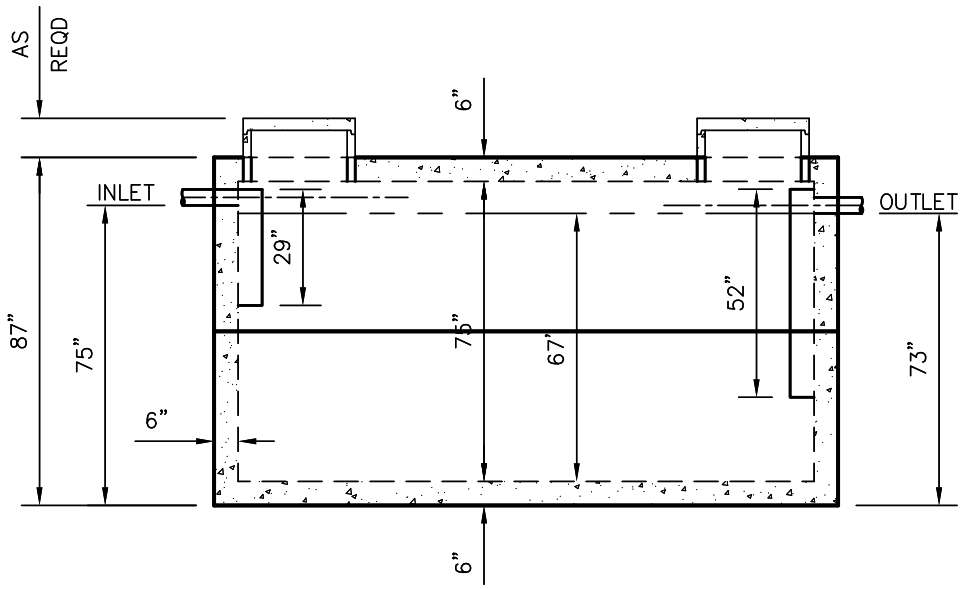

SIDE VIEW

TANKS ARE MANUFACTURED TO MEET OR EXCEED ASTM C-1227 REQUIREMENTS

**DRAWINGS SUBMITTED
FOR APPROVAL**

APPROVED BY: _____

APPROVAL DATE: _____

PRODUCTS NEEDED BY: _____

DRAWN BY: WCP	SCALE: 1/4"=1'-0"	PRE-POUR:	POST-POUR:
DATE: 00/00/00	REV. DATE:		
<p>WIESER CONCRETE</p> <p>W3716 US HWY 10 MAIDEN ROCK, WI 54750</p> <p>800-325-8456</p>			
WEHD3000GI	SEPTIC MANUAL		
			SHEET NO.
			1 OF 1

WEHD4000 GREASE INTERCEPTOR TANK SPECIFICATIONS

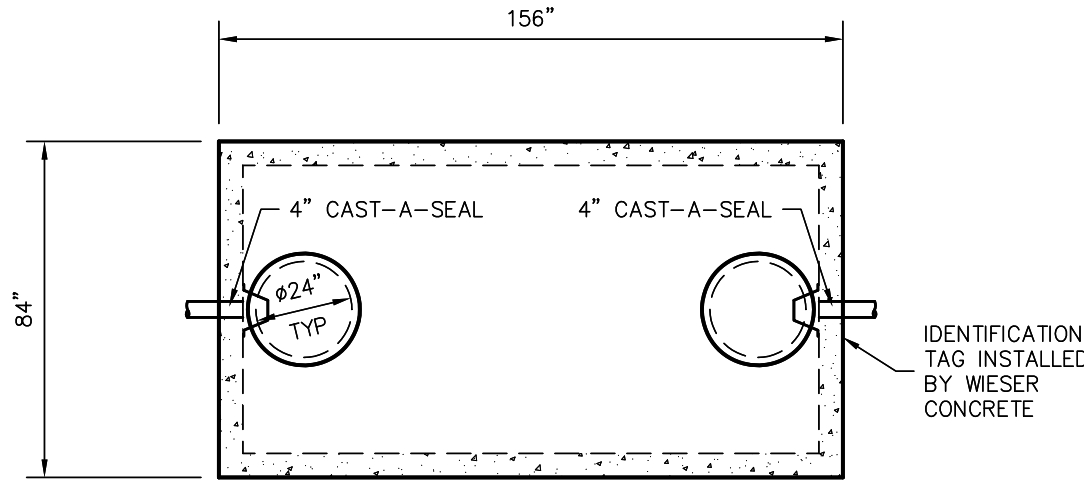

TOP VIEW

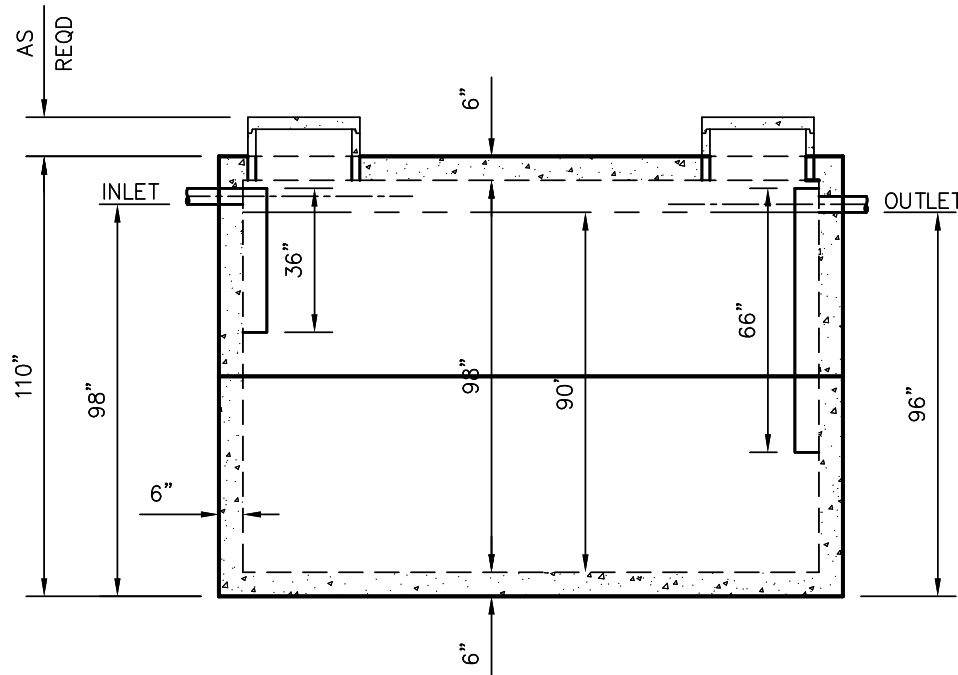

SIDE VIEW

TANKS ARE MANUFACTURED TO MEET OR EXCEED ASTM C-1227 REQUIREMENTS

DIMENSIONS:

- WALL: 6"
- BOTTOM: 6"
- COVER: 6"
- MANHOLE: 24" I.D. PRECAST CONCRETE RISER
- HEIGHT: 110" O.D.
- LENGTH: 156" O.D.
- WIDTH: 84" O.D.
- BELOW INLET: 98" O.D.
- LIQUID LEVEL: 90"
- WEIGHT: 17,900 LBS. PER SECTION

INLET AND OUTLET:
4" CAST-A-SEAL BOOT, GASKET OR EQUAL

INLET AND OUTLET BAFFLES:
AS SHOWN

LIQUID CAPACITY: 44.88 GAL/IN

LOADING DESIGN: 12'-0" UNSATURATED SOIL / HS-20

TANK CAN BE USED AS:
EXTRA HEAVY DUTY GREASE INTERCEPTOR

TANK: MIX DESIGN #8 (NO FIBER)

CUSTOMIZED TANKS:
FOR CUSTOM TANKS CONTACT WIESER CONCRETE

**DRAWINGS SUBMITTED
FOR APPROVAL**

APPROVED BY: _____
APPROVAL DATE: _____
PRODUCTS NEEDED BY: _____

PRE-FOUR:

SCALE: 1/4"=1'-0"

REV. DATE:

DRAWN BY: WCP
DATE: 00/00/00

FILE: WEHD4000GI

POST-POUR:

SCALE: 1/4"=1'-0"

REV. DATE:

DRAWN BY: WCP
DATE: 00/00/00

FILE: WEHD4000GI

WIESER CONCRETE
W3716 US HWY 10 MAIDEN ROCK, WI 54750
800-325-8456

WEHD4000GI
SEPTIC MANUAL

SHEET NO.

1 OF 1

WEHD4000GI-LP GREASE INTERCEPTOR TANK SPECIFICATIONS

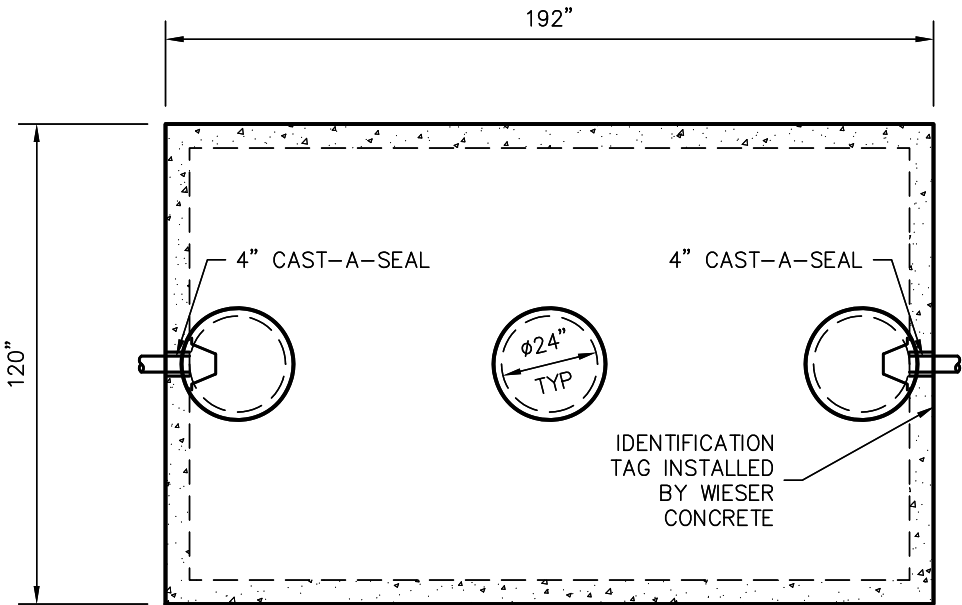

TOP VIEW

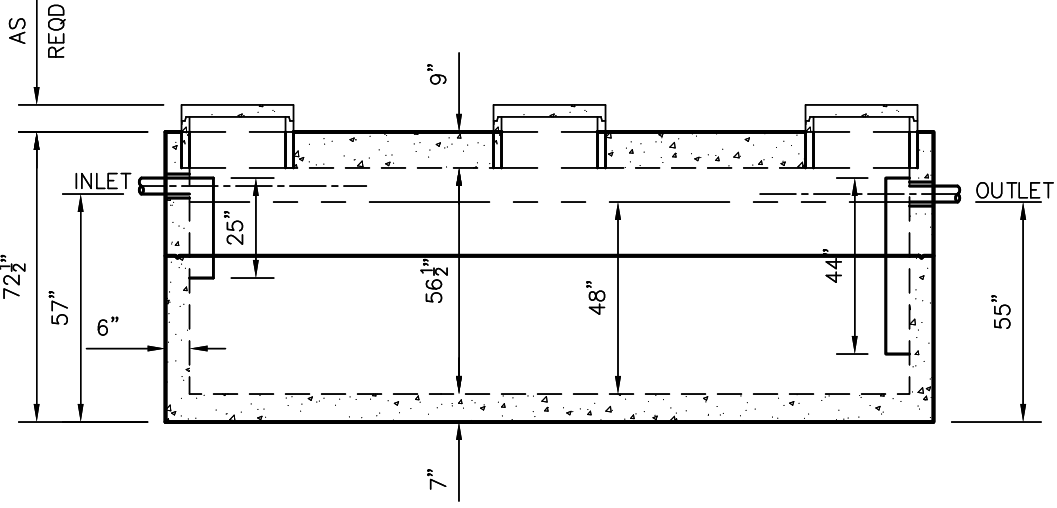

SIDE VIEW

DIMENSIONS:
 WALL: 6"
 BOTTOM: 7"
 COVER: 9"
 MANHOLE: 24" I.D. PRECAST CONCRETE RISER
 HEIGHT: 72 1/2" O.D.
 LENGTH: 192" O.D.
 WIDTH: 120" O.D.
 BELOW INLET: 57" O.D.
 LIQUID LEVEL: 48"
 WEIGHT: 24,830 LBS. PER SECTION

INLET AND OUTLET:
 4" CAST-A-SEAL BOOT, GASKET OR EQUAL

INLET AND OUTLET BAFFLES:
 AS SHOWN

LIQUID CAPACITY: 84.15 GAL/IN

LOADING DESIGN: 12'-0" UNSATURATED SOIL / HS-20

TANK CAN BE USED AS:
 EXTRA HEAVY DUTY GREASE INTERCEPTOR

TANK: MIX DESIGN #8 (NO FIBER)

CUSTOMIZED TANKS:
 FOR CUSTOM TANKS CONTACT WIESER CONCRETE

DRAWN BY: WCP	SCALE: 1/4" = 1'-0"	PRE-FOUR:	POST-POUR:
DATE: 00/00/00	REV. DATE:		
FILE: WEHD4000GI-LP			

WIESER CONCRETE
 W3716 US HWY 10 MAIDEN ROCK, WI 54750
 800-325-8456

WEHD4000GI-LP
 SEPTIC MANUAL

SHEET NO.
 1 OF 1

**DRAWINGS SUBMITTED
 FOR APPROVAL**

APPROVED BY: _____
 APPROVAL DATE: _____
 PRODUCTS NEEDED BY: _____

TANKS ARE MANUFACTURED TO MEET OR EXCEED ASTM C-1227 REQUIREMENTS

WEHD5000 GREASE INTERCEPTOR TANK SPECIFICATIONS

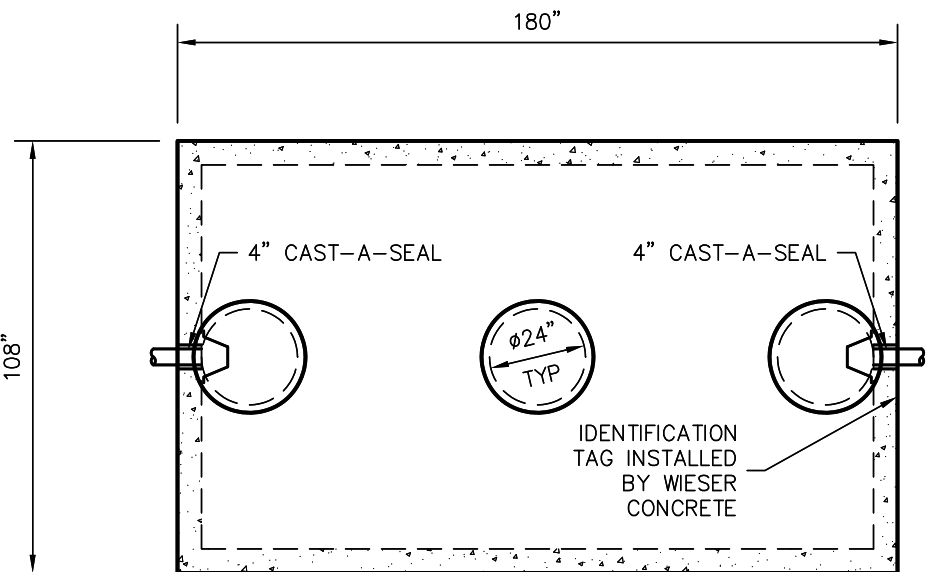

TOP VIEW

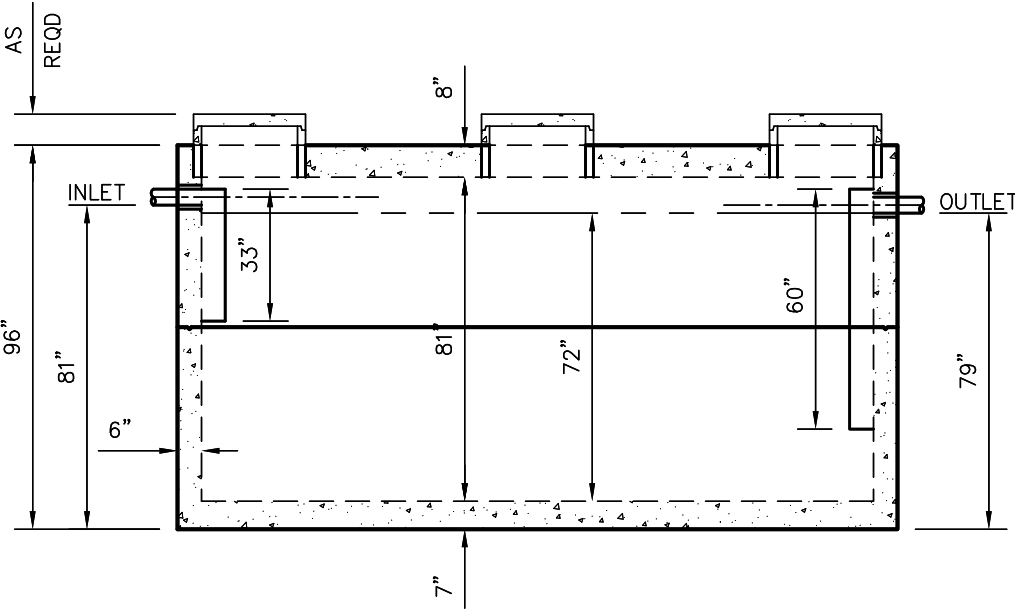

SIDE VIEW

TANKS ARE MANUFACTURED TO MEET OR EXCEED ASTM C-1227 REQUIREMENTS

DIMENSIONS:
 WALL: 6"
 BOTTOM: 7"
 COVER: 8"
 MANHOLE: 24" I.D. PRECAST CONCRETE RISER
 HEIGHT: 96" O.D.
 LENGTH: 180" O.D.
 WIDTH: 108" O.D.
 BELOW INLET: 81" O.D.
 LIQUID LEVEL: 72"
 WEIGHT: 24,245 LBS. PER SECTION

INLET AND OUTLET:
 4" CAST-A-SEAL BOOT, GASKET OR EQUAL

INLET AND OUTLET BAFFLES:
 AS SHOWN

LIQUID CAPACITY: 69.81 GAL/IN

LOADING DESIGN: 12'-0" UNSATURATED SOIL / HS-20

TANK CAN BE USED AS:
 EXTRA HEAVY DUTY GREASE INTERCEPTOR

TANK: MIX DESIGN #8 (NO FIBER)

CUSTOMIZED TANKS:
 FOR CUSTOM TANKS CONTACT WESER CONCRETE

**DRAWINGS SUBMITTED
FOR APPROVAL**

APPROVED BY: _____
 APPROVAL DATE: _____
 PRODUCTS NEEDED BY: _____

SCALE: 1/4"=1'-0"	PRE-POUR:
REV. _____	POST-POUR:
DATE: 00/00/00	
DRAWN BY: WCP	FILE: WEHD5000GI

WESER CONCRETE
 W3716 US HWY 10 MAIDEN ROCK, WI 54750
 800-325-8456

WEHD5000GI
 SEPTIC MANUAL

SHEET NO.
 1 OF 1

WEHD6000 GREASE INTERCEPTOR TANK SPECIFICATIONS

DIMENSIONS:
 WALL: 6"
 BOTTOM: 7"
 COVER: 8"
 MANHOLE: 24" I.D. PRECAST CONCRETE RISER
 HEIGHT: 110" O.D.
 LENGTH: 180" O.D.
 WIDTH: 108" O.D.
 BELOW INLET: 95" O.D.
 LIQUID LEVEL: 86"
 WEIGHT: 26,300 LBS. PER SECTION

INLET AND OUTLET:
 4" CAST-A-SEAL BOOT, GASKET OR EQUAL

INLET AND OUTLET BAFFLES:
 AS SHOWN

LIQUID CAPACITY: 69.81 GAL/IN

LOADING DESIGN: 12'-0" UNSATURATED SOIL / HS-20

TANK CAN BE USED AS:
 EXTRA HEAVY DUTY GREASE INTERCEPTOR

TANK: MIX DESIGN #8 (NO FIBER)

CUSTOMIZED TANKS:
 FOR CUSTOM TANKS CONTACT WIESER CONCRETE

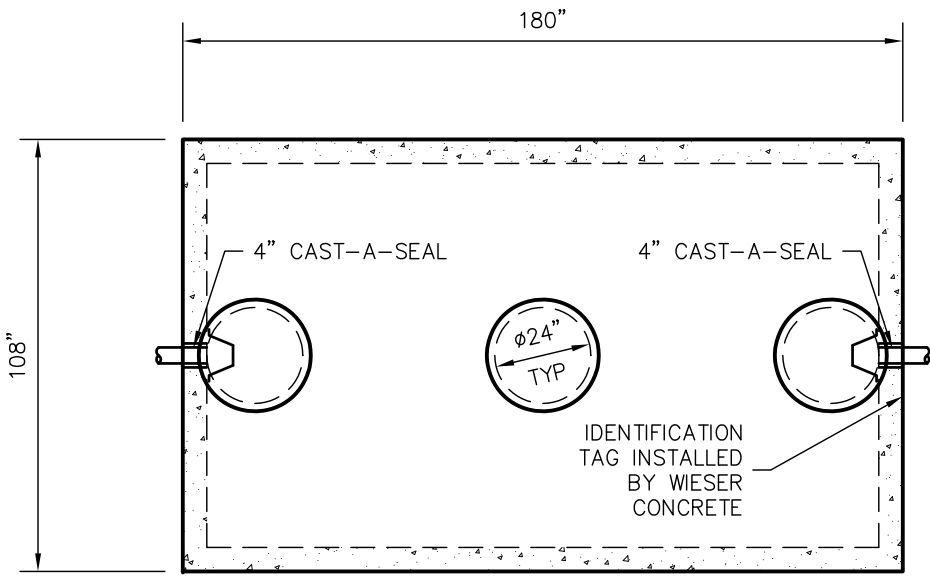

TOP VIEW

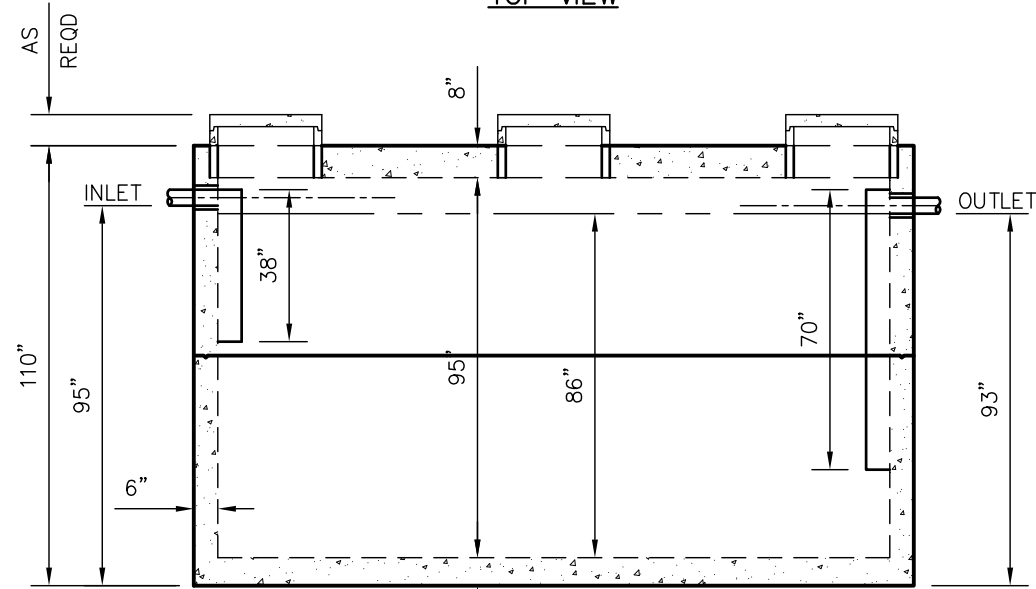

SIDE VIEW

TANKS ARE MANUFACTURED TO MEET OR EXCEED ASTM C-1227 REQUIREMENTS

**DRAWINGS SUBMITTED
FOR APPROVAL**

APPROVED BY: _____
 APPROVAL DATE: _____
 PRODUCTS NEEDED BY: _____

DRAWN BY: WCP	SCALE: 1/4"=1'-0"	PRE-POUR:	POST-POUR:
DATE: 00/00/00	REV. DATE:		
WIESER CONCRETE			
W3716 US HWY 10 MAIDEN ROCK, WI 54750			
800-325-8456			
WEHD6000GI	SEPTIC MANUAL		
			SHEET NO.
			1 OF 1

WEHD6000-LP GREASE INTERCEPTOR TANK SPECIFICATIONS

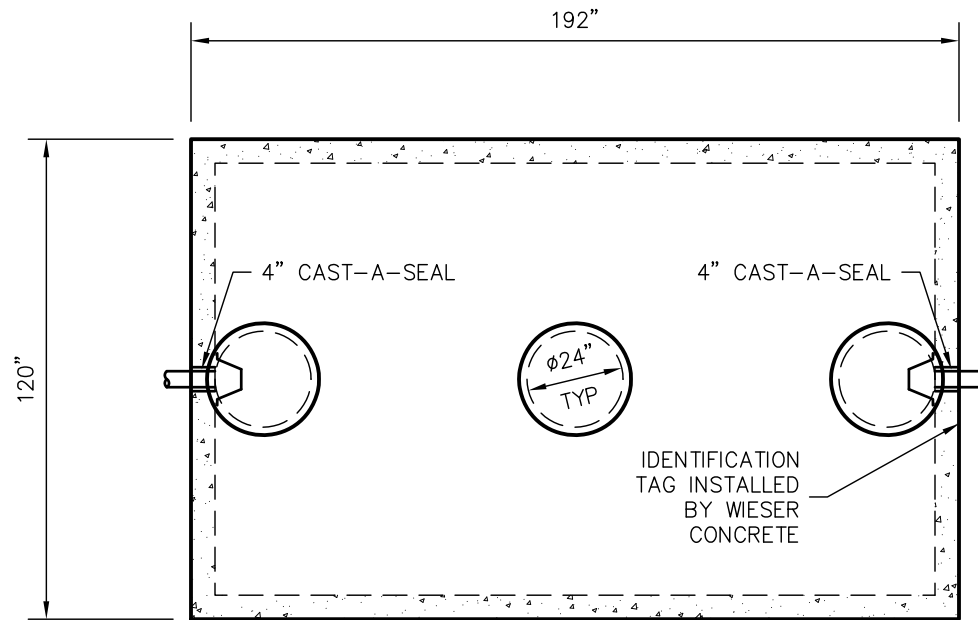

TOP VIEW

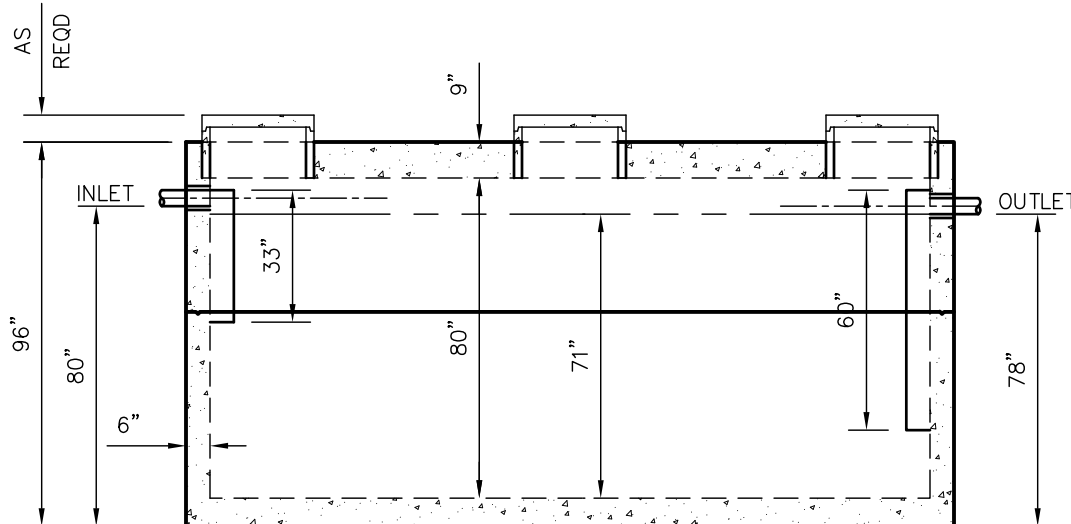

SIDE VIEW

DIMENSIONS:

WALL: 6"
 BOTTOM: 7"
 COVER: 9"
 MANHOLE: 24" I.D. PRECAST CONCRETE RISER
 HEIGHT: 96" O.D.
 LENGTH: 192" O.D.
 WIDTH: 120" O.D.
 BELOW INLET: 80" O.D.
 LIQUID LEVEL: 71"
 WEIGHT: 28,550 LBS. PER SECTION

INLET AND OUTLET:
 4" CAST-A-SEAL BOOT, GASKET OR EQUAL

INLET AND OUTLET BAFFLES:
 AS SHOWN

LIQUID CAPACITY: 84.15 GAL/IN

LOADING DESIGN: 12'-0" UNSATURATED SOIL / HS-20

TANK CAN BE USED AS:
 EXTRA HEAVY DUTY GREASE INTERCEPTOR

TANK: MIX DESIGN #8 (NO FIBER)

CUSTOMIZED TANKS:
 FOR CUSTOM TANKS CONTACT WIESER CONCRETE

TANKS ARE MANUFACTURED TO MEET OR EXCEED ASTM C-1227 REQUIREMENTS

**DRAWINGS SUBMITTED
FOR APPROVAL**

APPROVED BY: _____
 APPROVAL DATE: _____
 PRODUCTS NEEDED BY: _____

WEHD6000GI-LP	SCALE: 1/4"=1'-0"	PRE-FOUR:
SEPTIC MANUAL	REV. _____	POST-POUR:
	DATE: 00/00/00	
	FILE: WEHD6000GI-LP	
WIESER CONCRETE		
W3716 US HWY 10 MAIDEN ROCK, WI 54750		
800-325-8456		
SHEET NO. 1 OF 1		

WEHD7000 GREASE INTERCEPTOR TANK SPECIFICATIONS

DIMENSIONS:

WALL: 6"
 BOTTOM: 7"
 COVER: 9"
 MANHOLE: 24" I.D. PRECAST CONCRETE RISER
 HEIGHT: 108" O.D.
 LENGTH: 192" O.D.
 WIDTH: 120" O.D.
 BELOW INLET: 92" O.D.
 LIQUID LEVEL: 83"
 WEIGHT: 30,400 LBS. PER SECTION

INLET AND OUTLET:

4" CAST-A-SEAL BOOT, GASKET OR EQUAL

INLET AND OUTLET BAFFLES: AS SHOWN

LIQUID CAPACITY: 84.15 GAL/IN

LOADING DESIGN: 12'-0" UNSATURATED SOIL / HS-20

TANK CAN BE USED AS:

EXTRA HEAVY DUTY GREASE INTERCEPTOR

TANK: MIX DESIGN #8 (NO FIBER)

CUSTOMIZED TANKS:

FOR CUSTOM TANKS CONTACT WIESER CONCRETE

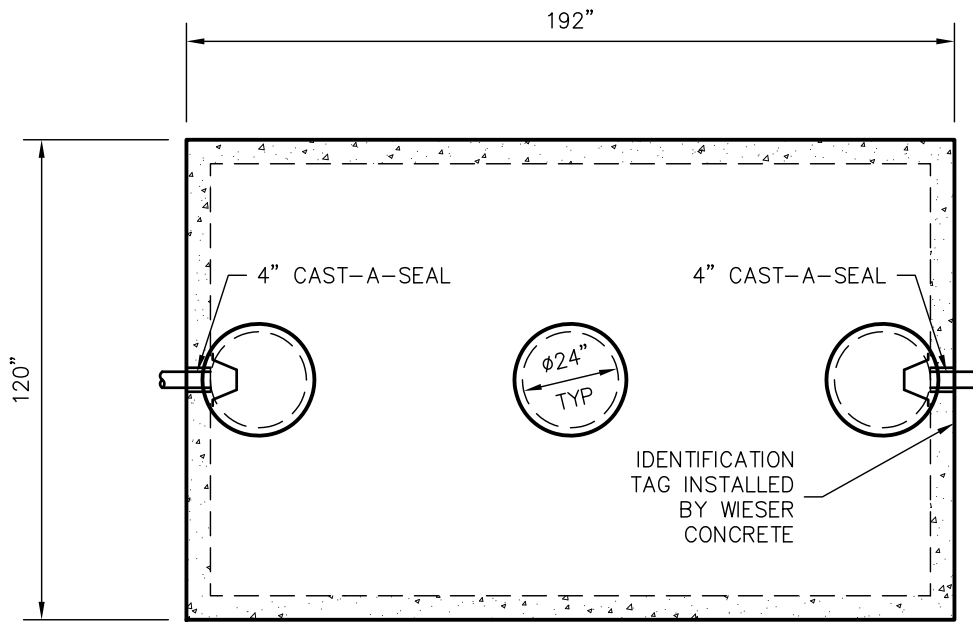

TOP VIEW

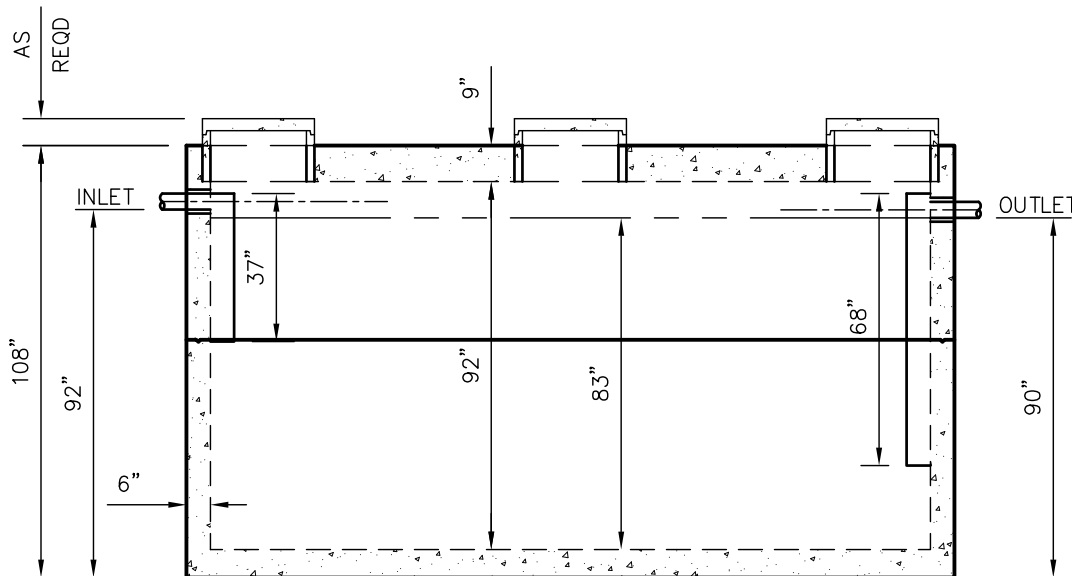

SIDE VIEW

TANKS ARE MANUFACTURED TO MEET OR EXCEED ASTM C-1227 REQUIREMENTS

**DRAWINGS SUBMITTED
FOR APPROVAL**

APPROVED BY: _____
 APPROVAL DATE: _____
 PRODUCTS NEEDED BY: _____

PRE-FOUR:

SCALE: 1/4"=1'-0"

DRAWN BY: WCP

DATE: 00/00/00

REV. DATE:

FILE: WEHD7000GI

WIESER CONCRETE

W3716 US HWY 10 MAIDEN ROCK, WI 54750

800-325-8456

WEHD7000GI

SEPTIC MANUAL

SHEET NO.

1 OF 1

WEHD8000 GREASE INTERCEPTOR TANK SPECIFICATIONS

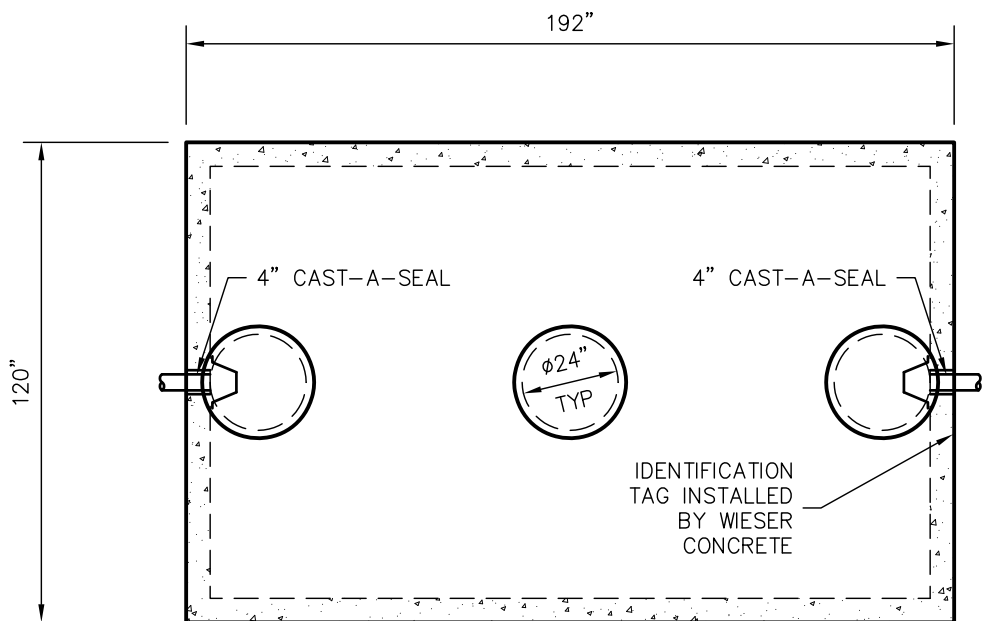

TOP VIEW

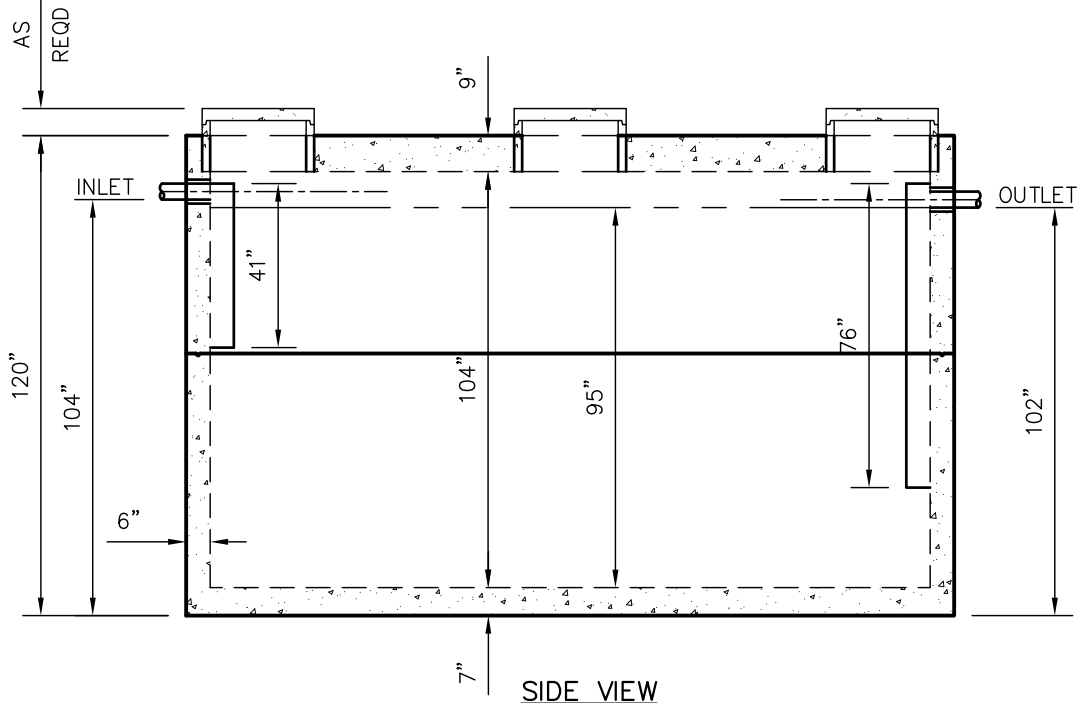

SIDE VIEW

DIMENSIONS:
 WALL: 6"
 BOTTOM: 7"
 COVER: 9"
 MANHOLE: 24" I.D. PRECAST CONCRETE RISER
 HEIGHT: 120" O.D.
 LENGTH: 192" O.D.
 WIDTH: 120" O.D.
 BELOW INLET: 104" O.D.
 LIQUID LEVEL: 95"
 WEIGHT: 32,260 LBS. PER SECTION

INLET AND OUTLET:
 4" CAST-A-SEAL BOOT, GASKET OR EQUAL

INLET AND OUTLET Baffles:
 AS SHOWN

LIQUID CAPACITY: 84.15 GAL/IN

LOADING DESIGN: 12'-0" UNSATURATED SOIL / HS-20

TANK CAN BE USED AS:
 EXTRA HEAVY DUTY GREASE INTERCEPTOR

TANK: MIX DESIGN #8 (NO FIBER)

CUSTOMIZED TANKS:
 FOR CUSTOM TANKS CONTACT WIESER CONCRETE

TANKS ARE MANUFACTURED TO MEET OR EXCEED ASTM C-1227 REQUIREMENTS

**DRAWINGS SUBMITTED
FOR APPROVAL**

APPROVED BY: _____
 APPROVAL DATE: _____
 PRODUCTS NEEDED BY: _____

WEHD8000GI	SCALE: 1/4"=1'-0"	PRE-POUR:
SEPTIC MANUAL	REV. _____	POST-POUR:
	DATE: 00/00/00	
WIESER CONCRETE		
W3716 US HWY 10 MAIDEN ROCK, WI 54750		
800-325-8456		
SHEET NO. 1 OF 1		

WEHD9000 GREASE INTERCEPTOR TANK SPECIFICATIONS

DIMENSIONS:
 WALL: 6"
 BOTTOM: 7"
 COVER: 9"
 MANHOLE: 24" I.D. PRECAST CONCRETE RISER
 HEIGHT: 132" O.D.
 LENGTH: 192" O.D.
 WIDTH: 120" O.D.
 BELOW INLET: 116" O.D.
 LIQUID LEVEL: 107"
 WEIGHT: 34,120 LBS. PER SECTION

INLET AND OUTLET:
 4" CAST-A-SEAL BOOT, GASKET OR EQUAL

INLET AND OUTLET BAFFLES:
 AS SHOWN

LIQUID CAPACITY: 84.15 GAL/IN
LOADING DESIGN: 12'-0" UNSATURATED SOIL / HS-20

TANK CAN BE USED AS:
 EXTRA HEAVY DUTY GREASE INTERCEPTOR

TANK: MIX DESIGN #8 (NO FIBER)

CUSTOMIZED TANKS:
 FOR CUSTOM TANKS CONTACT WIESER CONCRETE

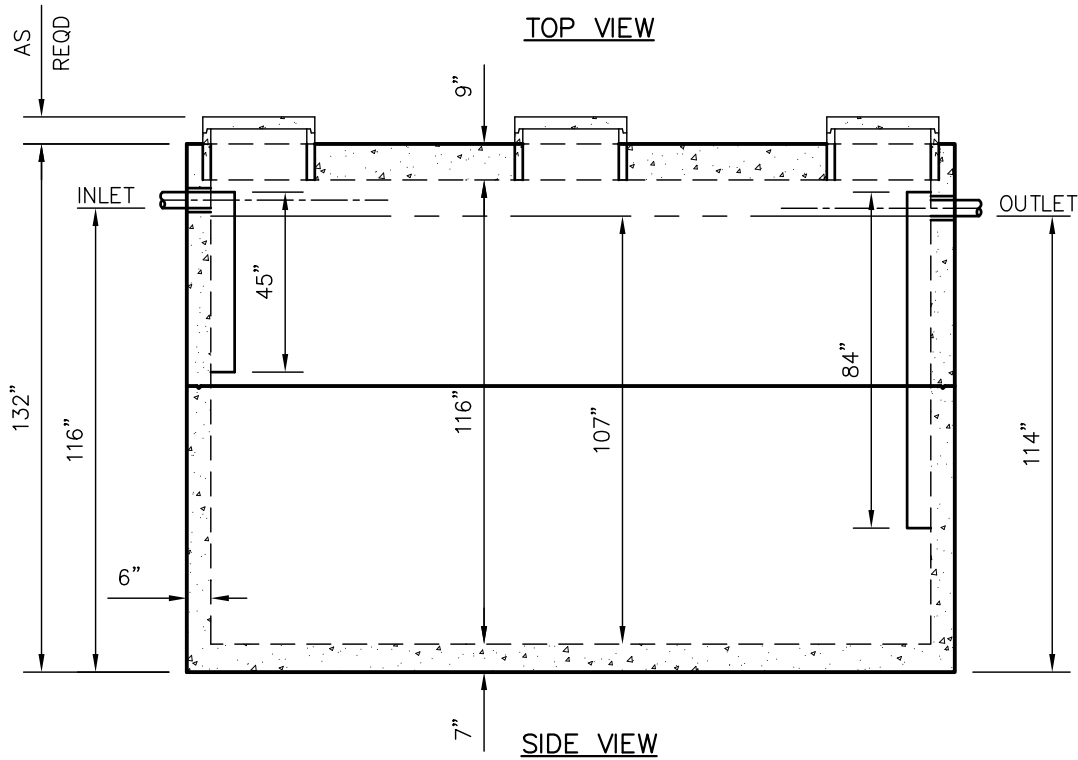
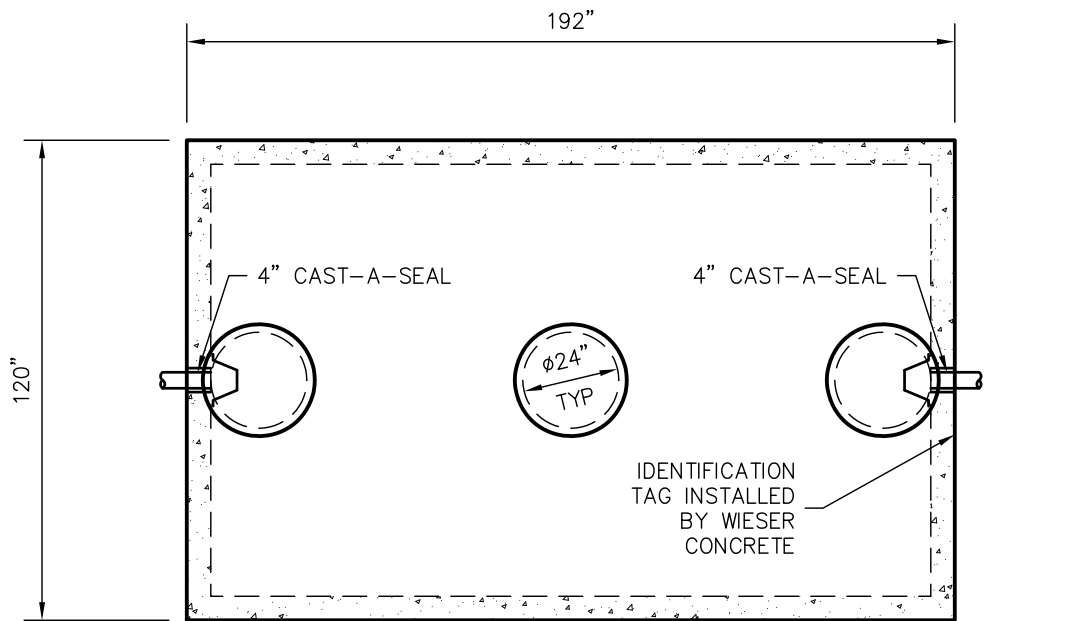

TANKS ARE MANUFACTURED TO MEET OR EXCEED ASTM C-1227 REQUIREMENTS

**DRAWINGS SUBMITTED
FOR APPROVAL**

APPROVED BY: _____
 APPROVAL DATE: _____
 PRODUCTS NEEDED BY: _____

PRE-POUR:	SCALE: 1/4"=1'-0"
POST-POUR:	REV. DATE:
DRAWN BY: WCP	DATE: 00/00/00
FILE: WEHD9000GI	
WIESER CONCRETE	
W3716 US HWY 10 MAIDEN ROCK, WI 54750	
800-325-8456	
WEHD9000GI	SEPTIC MANUAL
SHEET NO.	1 OF 1

WEHD10000 GREASE INTERCEPTOR TANK SPECIFICATIONS

DIMENSIONS:

WALL: 6"
 BOTTOM: 7"
 COVER: 9"
 MANHOLE: 24" I.D. PRECAST CONCRETE RISER
 HEIGHT: 144" O.D.
 LENGTH: 192" O.D.
 WIDTH: 120" O.D.
 BELOW INLET: 128" O.D.
 LIQUID LEVEL: 119"
 WEIGHT: 35,975 LBS. PER SECTION

INLET AND OUTLET:
 4" CAST-A-SEAL BOOT, GASKET OR EQUAL

INLET AND OUTLET BAFFLES:
 AS SHOWN

LIQUID CAPACITY: 84.15 GAL/IN

LOADING DESIGN: 12'-0" UNSATURATED SOIL / HS-20

TANK CAN BE USED AS:
 EXTRA HEAVY DUTY GREASE INTERCEPTOR

TANK: MIX DESIGN #8 (NO FIBER)

CUSTOMIZED TANKS:
 FOR CUSTOM TANKS CONTACT WIESER CONCRETE

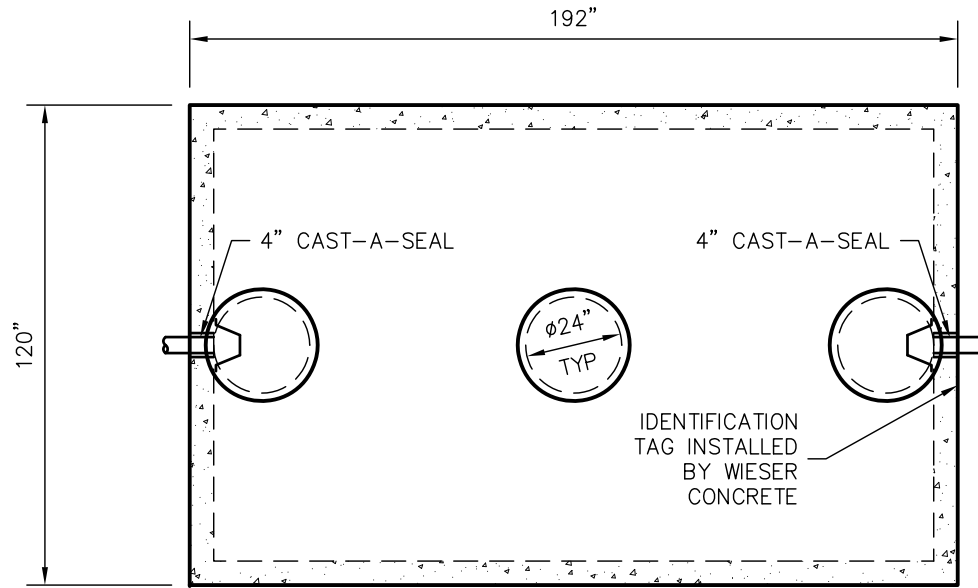

TOP VIEW

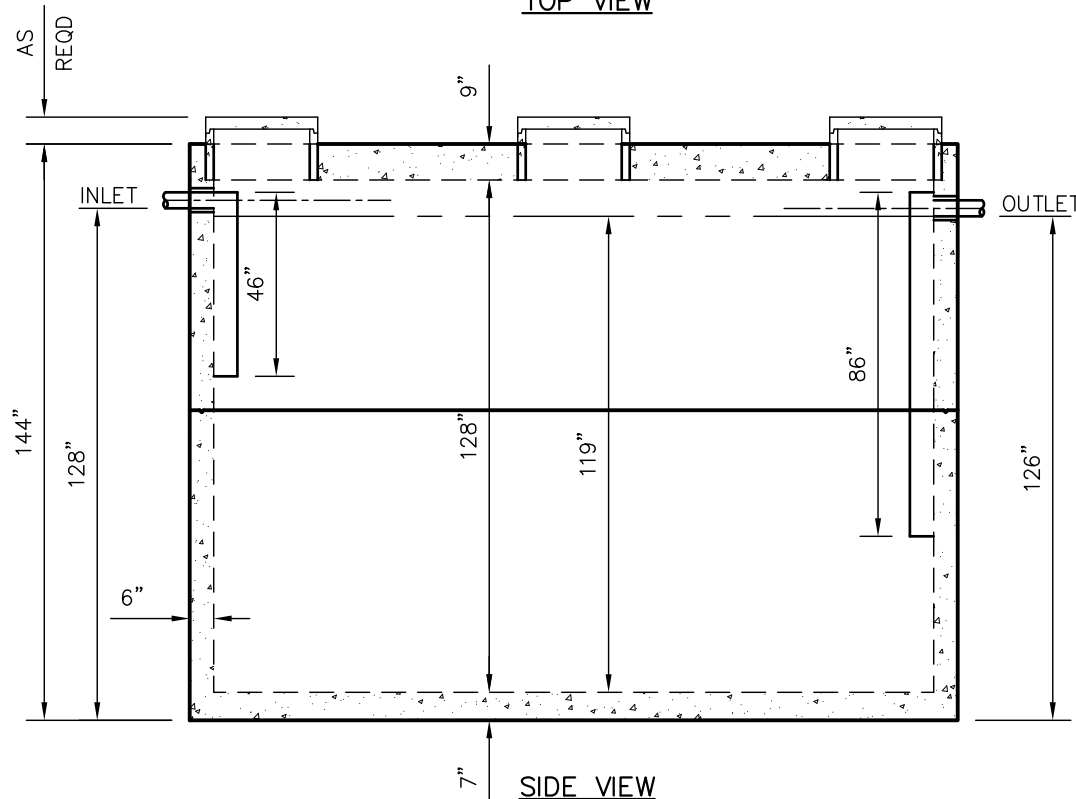

SIDE VIEW

TANKS ARE MANUFACTURED TO MEET OR EXCEED ASTM C-1227 REQUIREMENTS

**DRAWINGS SUBMITTED
FOR APPROVAL**

APPROVED BY: _____
 APPROVAL DATE: _____
 PRODUCTS NEEDED BY: _____

PRE-FOUR:

SCALE: 1/4"=1'-0"

DRAWN BY: WCP
 DATE: 00/00/00

REV:

DATE:

FILE: WEHD10000G

POST-POUR:

WIESER CONCRETE

W3716 US HWY 10 MAIDEN ROCK, WI 54750
 800-325-8456

WEHD10000G1

SEPTIC MANUAL

SHEET NO.

1 OF 1



HOOT SYSTEMS, LLC.

www.hootsystems.com



Certified to
NSF/ANSI
Standard 40



Onsite
Monitoring
Ready

H-Series Gravity Treatment System

Green Choice Applications:

Single and Multi-Family Dwellings, light commercial, Churches, and other similar Residential strength uses.

Performance:

98% Reduction CBOD₅
99% Reduction TSS
99% Conversion of Ammonia (NH₃)
Fecal <1,000 w/o disinfection

Range of Sizes:

500, 600, 750 & 1000 GPD

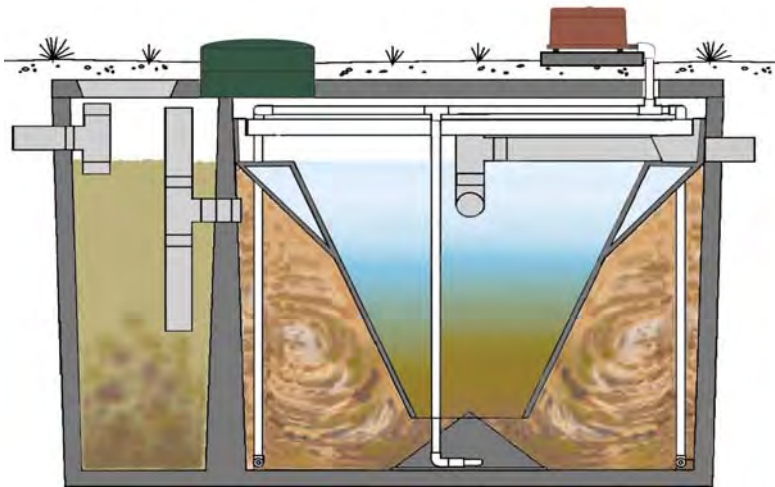

High performance, low cost, energy efficient treatment system

The H-Series Gravity Treatment System provides high performance at a price comparable to most entry level ATU's. Producing effluent of less than 3 mg/L on CBOD₅ and 2 mg/L on TSS, it far exceeds the secondary standards of 25 mg/L on CBOD₅ and 30 mg/L on TSS. With these results, many locations allow reductions in disposal areas between 25 and 40%. Because the H-Series completely transforms ammonia into nitrate, it is best suited for applications with rich organic soil content, surface plant growth and depth to groundwater to prevent nitrogen pollution of the water table.

Simple installation, reliable performance, low cost of ownership

This level of performance is enhanced by its simple installation, energy efficient performance and low cost long term maintenance and ownership. The systems components are assembled at controlled manufacturing facilities, rather than in the field, to ensure reliable performance with local support.

Energy efficient, environmental protection

Made of locally available and manufactured concrete, the H-Series features an energy efficient linear compressor that uses less power than an average light bulb. Its polyethylene clarifier hopper is made of recycled milk jugs. Choose Hoot, and you make a sensible, decision to protect the environment as you protect our most precious resource, our water.

Drainfield and Vertical Separation Reductions

With gravity flow discharge, the H-Series allows you to choose your disposal application from conventional lateral lines, leeching chambers, other alternative drainfield materials. In some areas direct discharge is an option as well. Reductions of vertical separations to groundwater and impermeable layers such as rock range from 1 to 2 feet.

Make the green choice for wastewater treatment

Your wastewater system is the most expensive and important appliance you will ever purchase. Don't settle for just any system. Protect your family and the environment with a Hoot H-Series System.

Wieser Concrete Products Inc. 1-800-325-8456 www.wieserconcrete.com

Click on blue model # to view individual drawings.

HOOT SYSTEM AEROBIC TANKS 800-325-8456 Rev January 2018

<i>MODEL #</i>	<i>AEROBIC UNIT</i>	<i>EXTRA TANK NEEDED</i>	<i>GALLON CAPACITY</i>	<i>WISCONSIN FILE NO.</i>	<i>EXP. DATE</i>	<i>INLET (INCHES)</i>	<i>SHAPE</i>	<i>DIMENSIONS (INCHES)</i>	<i>LIQUID CAPACITY (GALLONS/INCH)</i>
AEROBIC TREATMENT TANKS									
H-500 A	500 GPD	NO	N/A			57	Rectangle	106 x 74 1/2	400 (Septic) 715 205
H-600 A	600 GPD	NO	N/A			57	Rectangle	106 x 74 1/2	400 (Septic) 715 205
H-1000 A	1000 GPD	YES	N/A			69	Square	89 x 89	1430 410



HOOT SYSTEMS, LLC.
www.hootsystems.com

500 GPD GRAVITY DISCHARGE SYSTEM
H-500 A

H-500 A TANK SPECIFICATIONS

DIMENSIONS:

- WALL: 3"
- BOTTOM: 3"
- COVER: 4"
- MANHOLE: 12" & 24" I.D. PLASTIC RISER
- HEIGHT: 70" O.D.
- LENGTH 105 1/2" O.D.
- WIDTH: 74 1/2" O.D.
- BELOW INLET: 57" O.D.
- LIQUID LEVEL: 51"
- WEIGHT: 11,135 LBS.

INLET AND OUTLET:

4" CAST-A-SEAL (CAS) BOOT OR EQUAL

COVER: MIX DESIGN #8 (NO FIBER)

TANK: MIX DESIGN #9 (SMALL FIBER)

CUSTOMIZED TANKS:

FOR CUSTOM TANKS CONTACT WIESER CONCRETE

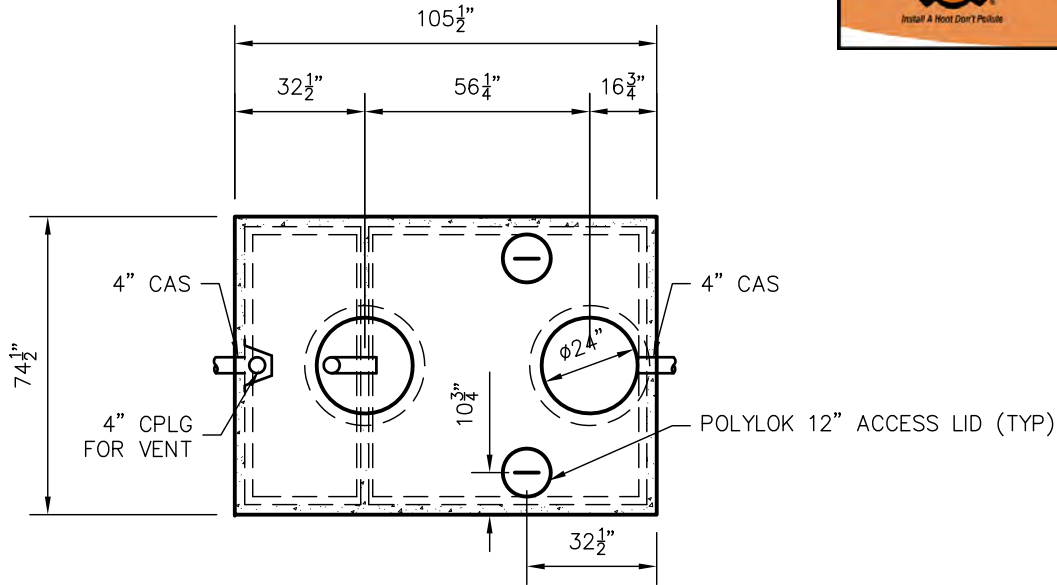

TOP VIEW

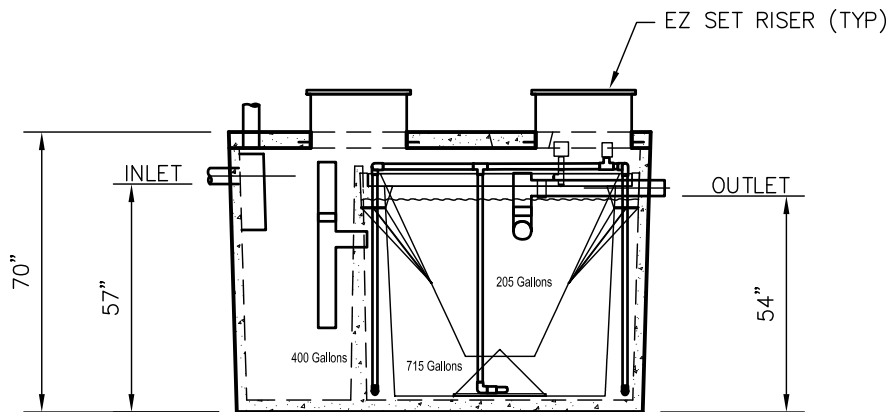

SIDE VIEW

TANKS ARE MANUFACTURED TO MEET OR EXCEED ASTM C-1227 REQUIREMENTS

**DRAWINGS SUBMITTED
FOR APPROVAL**

APPROVED BY: _____
APPROVAL DATE: _____
PRODUCTS NEEDED BY: _____

PRE-POUR:

POST-POUR:

SCALE: 1/4" = 1'-0"

REV. DATE:

DRAWN BY: WCP

DATE: 00/00/00

FILE: H-500A

WIESER CONCRETE

W3716 US HWY 10 MAIDEN ROCK, WI 54750

800-325-8456

H-500 A 500 GPD

SEPTIC MANUAL

SHEET NO.

1 OF 1



HOOT SYSTEMS, LLC.
www.hootsystems.com

600 GPD GRAVITY DISCHARGE SYSTEM
H-600 A

H-600 A TANK SPECIFICATIONS

DIMENSIONS:

WALL: 3"
BOTTOM: 3"
COVER: 4"
MANHOLE: 12" & 24" I.D. PLASTIC RISER
HEIGHT: 70" O.D.
LENGTH 106" O.D.
WIDTH: 74 1/2" O.D.
BELOW INLET: 57" O.D.
LIQUID LEVEL: 51"
WEIGHT: 11,135 LBS.

INLET AND OUTLET:
4" CAST-A-SEAL (CAS) BOOT OR EQUAL

COVER: MIX DESIGN #8 (NO FIBER)
TANK: MIX DESIGN #9 (SMALL FIBER)

CUSTOMIZED TANKS:
FOR CUSTOM TANKS CONTACT WIESER CONCRETE

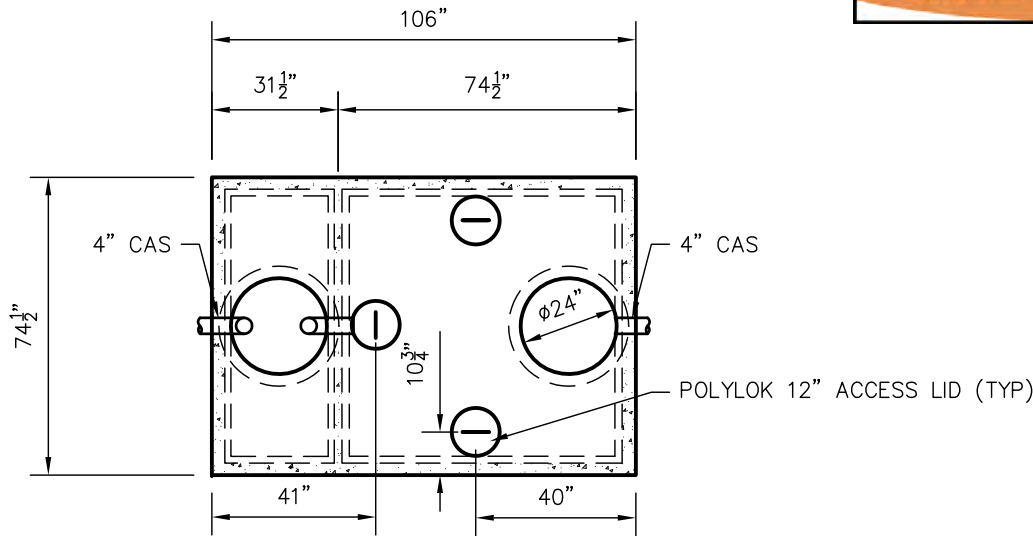

TOP VIEW

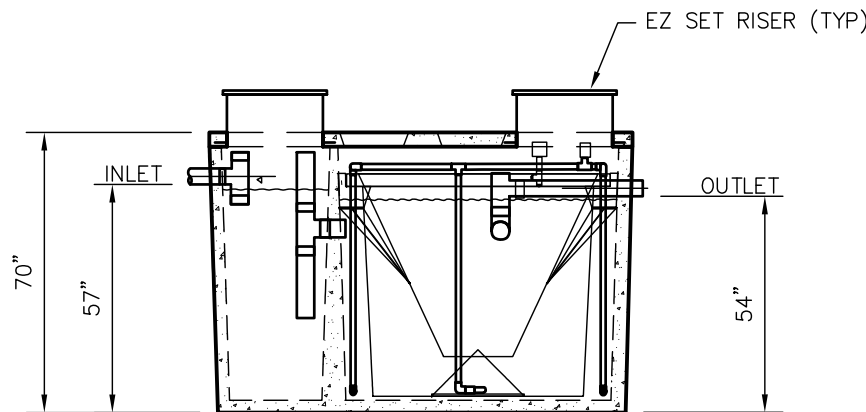

SIDE VIEW

TANKS ARE MANUFACTURED TO MEET OR EXCEED ASTM C-1227 REQUIREMENTS

**DRAWINGS SUBMITTED
FOR APPROVAL**

APPROVED BY: _____
APPROVAL DATE: _____
PRODUCTS NEEDED BY: _____

PRE-FOUR:
POST-POUR:

SCALE: 1/4" = 1'-0"
REV. DATE:

DRAWN BY: WCP
DATE: 00/00/00

FILE: H-600A

WIESER CONCRETE
W3716 US HWY 10 MAIDEN ROCK, WI 54750
800-325-8456

H-600 A 600 GPD
SEPTIC MANUAL

SHEET NO.
1 OF 1



HOOT SYSTEMS, LLC.
www.hootsystems.com

1000 GPD DRIP SYSTEM
H-1000 A

H-1000 DRIP SYSTEM TANK SPECIFICATIONS

DIMENSIONS:

- WALL: 2 1/2"
- BOTTOM: 2 1/4"
- COVER: 5"
- MANHOLE: 12" & 24" I.D. PLASTIC RISER
- HEIGHT: 80 1/4" O.D.
- LENGTH 157" O.D.
- WIDTH: 89" O.D.
- BELOW INLET: 70" O.D.

INLET AND OUTLET:
4" CAST-A-SEAL BOOT OR EQUAL
8QRS BOOT OR EQUAL

COVER: MIX DESIGN #8 (NO FIBER)
TANK: MIX DESIGN #9 (SMALL FIBER)

CUSTOMIZED TANKS:
FOR CUSTOM TANKS CONTACT WIESER CONCRETE

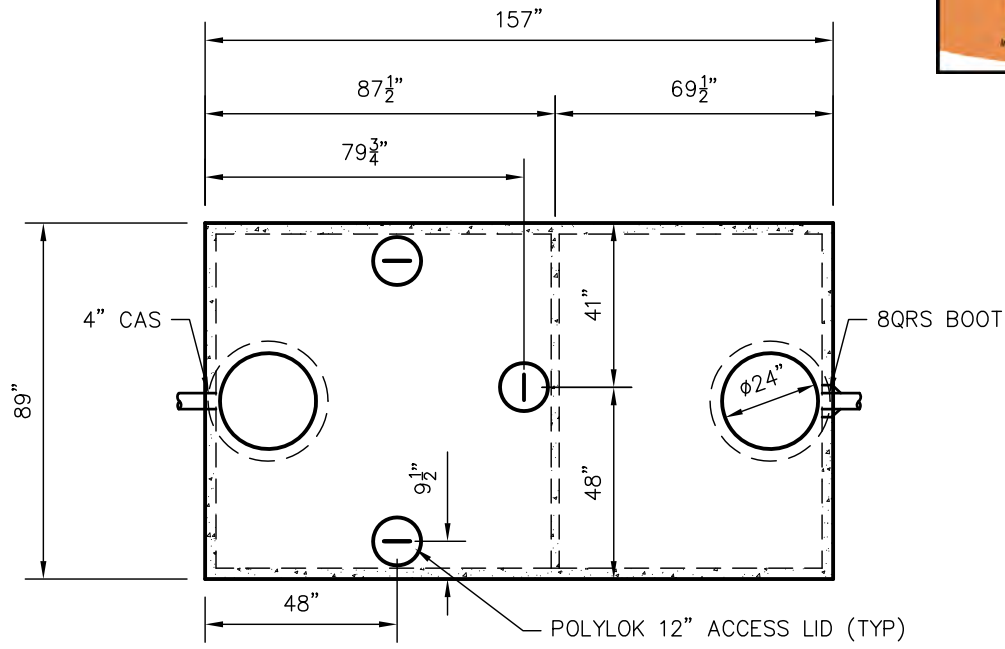

TOP VIEW

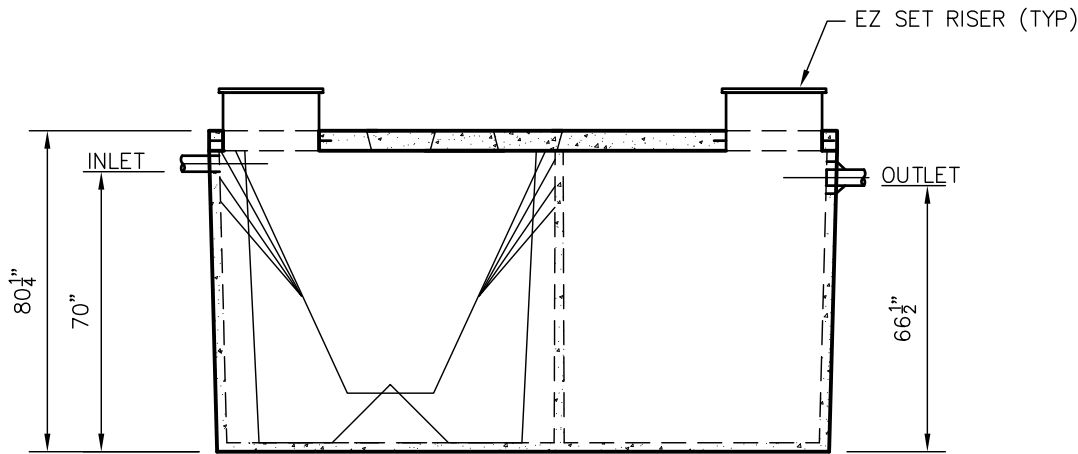

SIDE VIEW

TANKS ARE MANUFACTURED TO MEET OR EXCEED ASTM C-1227 REQUIREMENTS

DRAWINGS SUBMITTED FOR APPROVAL

APPROVED BY: _____

APPROVAL DATE: _____

PRODUCTS NEEDED BY: _____

PRE-POUR:	SCALE: 1/4" = 1'-0"
POST-POUR:	REV. DATE:
DRAWN BY: WCP	DATE: 00/00/00
FILE: H-1000A	

WIESER CONCRETE
W3716 US HWY 10 MAIDEN ROCK, WI 54750
800-325-8456

H-1000 A 1000 GPD
DRIP SYSTEM H-1000
SEPTIC MANUAL

SHEET NO.
1 OF 1

Click on blue model # to view individual drawings.

AEROBIC TANKS & TREATMENT SYSTEM TANKS 800-325-8456 Rev January 2018

MODEL #	AEROBIC UNIT	EXTRA TANK NEEDED	GALLON CAPACITY	WISCONSIN FILE NO.	EXP. DATE	INLET (INCHES)	SHAPE	DIMENSIONS (INCHES)	LIQUID CAPACITY (GALLONS/INCH)
AEROBIC TREATMENT TANKS - PG #1									
W1000-P BIO	500 GPD Microfast	NO	N/A	20160078	March-21	47.5	Oval	121 x 67	26.00
WLP550/450/650-FDL BIO SEPTIC/BIO/PUMP	500 GPD Bio-Microbics Microfast	NO	N/A	20140079	May-19	46	Rectangle	160 x 72	13.61 (Septic) 11.13 Filter 15.93 (Pump)
W950/475/900-P BIO SEPTIC/BIO/PUMP	500 GPD Bio-Microbics Microfast	NO	N/A			65	Rectangle	146 1/4 x 79 1/4	16.03 (Septic) 8.55 Filter 15.43 (Pump)
W700/700/900-P BIO SEPTIC/BIO/PUMP	600 GPD Bio-Microbics Microfast	NO	N/A			65	Rectangle	146 1/4 x 79 1/4	16.03 (Septic) 8.55 Filter 15.43 (Pump)
W600/800/900-P BIO SEPTIC/BIO/PUMP	900 GPD Bio-Microbics Microfast	NO	N/A	20120232	June-17	65	Rectangle	146 1/4 x 79 1/4	16.03 (Septic) 8.55 Filter 15.43 (Pump)
W975/1425 BIO BIO/PUMP	500 GPD Bio-Microbics Microfast	NO	N/A	20140329	December-19	65	Rectangle	146 1/4 x 79 1/4	16.12 (Septic) 24.91 (Filter)
W975/1425 BIO BIO/PUMP	750 GPD Bio-Microbics Microfast	NO	N/A	20140329	December-19	65	Rectangle	146 1/4 x 79 1/4	16.12 (Septic) 24.91 (Filter)
W975/1425 BIO BIO/PUMP	900 GPD Bio-Microbics Microfast	NO	N/A	20140329	December-19	65	Rectangle	146 1/4 x 79 1/4	16.12 (Septic) 24.91 (Filter)
W975/1425 BIO BIO/PUMP	1500 GPD Bio-Microbics Microfast	NO	N/A		COMING SOON	65	Rectangle	146 1/4 x 79 1/4	16.12 (Septic) 24.91 (Filter)
W1425/975 BIO BIO/PUMP	500 GPD Bio-Microbics Microfast	NO	N/A	20140330	December-19	61	Rectangle	146 1/4 x 79 1/4	16.12 (Septic) 24.91 (Filter)
W1425/975 BIO BIO/PUMP	750 GPD Bio-Microbics Microfast	NO	N/A	20140330	December-19	61	Rectangle	146 1/4 x 79 1/4	16.12 (Septic) 24.91 (Filter)
W1425/975 BIO BIO/PUMP	900 GPD Bio-Microbics Microfast	NO	N/A	20140330	December-19	61	Rectangle	146 1/4 x 79 1/4	16.12 (Septic) 24.91 (Filter)
W1425/975 BIO BIO/PUMP	1000 GPD Bio-Microbics High Strength Fast	NO	N/A	20140330	December-19	61	Rectangle	146 1/4 x 79 1/4	16.12 (Septic) 24.91 (Filter)
W1425/975 BIO BIO/PUMP	1500 GPD Bio-Microbics High Strength Fast	NO	N/A		COMING SOON	61	Rectangle	146 1/4 x 79 1/4	16.12 (Septic) 24.91 (Filter)
W1250/750 BIO- MR	750 GPD Bio-Microbics Microfast	NO	N/A		COMING SOON	51	Oval	155 X 86	27.66 (Septic) 16.12 (Filter)
WLP1800/1100 BIO- MR	750 GPD Bio-Microbics Microfast	NO	N/A	20150256	October-20	48	Rectangle	184 X 102	41.86(Septic) 25.58 (Filter)
W2000 BIO- MR	1500 GPD Bio-Microbics Microfast	NO	N/A	20130375	February-19	53	Oval	151 X 86	42.46
W2000 BIO- MR	1500 GPD Bio-Microbics High Strength Fast	NO	N/A	20130375	February-19	53	Oval	151 X 86	42.46
W2400 BIO	(Two) 900 GPD, Micro & High (Two) 1000 GPD, Micro & High	YES	500	20140233	September-19	61	Rectangle	121 x 67	26.00
W2400 BIO	900 GPD Bio-Microbics Microfast	NO	N/A	20140233	September-19	61	Rectangle	146 1/4 x 79 1/4	42.46
W2400 BIO	1000 GPD Bio-Microbics High Strength Fast	NO	N/A	20140233	September-19	61	Rectangle	146 1/4 x 79 1/4	42.46
W2400 BIO	1500 GPD Bio-Microbics Microfast	NO	N/A	20140233	September-19	61	Rectangle	146 1/4 x 79 1/4	42.46
W2400 BIO	1500 GPD Bio-Microbics High Strength Fast	NO	N/A	20140233	September-19	61	Rectangle	146 1/4 x 79 1/4	42.46

Continued on page #2

Click on blue model # to view individual drawings.

AEROBIC TANKS & TREATMENT SYSTEM TANKS 800-325-8456 Rev January 2018

MODEL #	AEROBIC UNIT	EXTRA TANK NEEDED	GALLON CAPACITY	WISCONSIN FILE NO.	EXP. DATE	INLET (INCHES)	SHAPE	DIMENSIONS (INCHES)	LIQUID CAPACITY (GALLONS/INCH)
AEROBIC TREATMENT TANKS - PG #2 (Continued from page #1)									
W4000 BIO	3000 GPD Bio-Microbics Microfast	NO	N/A	20160019	February-21	84	Rectangle	164 x 96	58.85
W4000 BIO	3000 GPD Bio-Microbics High Strength Fast	NO	N/A	20160019	February-21	84	Rectangle	164 x 96	58.85
W5000 BIO	4500 GPD Bio-Microbics Microfast	YES	1406	20110108	March-21	77	Rectangle	100 5/8 X 182 5/8	70.06
W5000 BIO	4500 GPD Bio-Microbics High Strength Fast	YES	1406	20110108	March-21	77	Rectangle	100 5/8 X 182 5/8	70.06
W6010 BIO	(Two) 3000 GPD Microfast	YES	N/A	20130200	July-19	77	Rectangle	102 x 184	70.71
W6010 BIO	(Two) 3000 GPD High Strength Fast	YES	1406	20130200	July-19	77	Rectangle	102 x 184	70.71
W6010 BIO	4500 GPD Bio-Microbics Microfast	NO	N/A	20140162	July-19	87 1/2	Rectangle	102 x 184	70.71
W6010 BIO	4500 GPD Bio-Microbics High Strength Fast	NO	N/A	20140162	July-19	87 1/2	Rectangle	102 x 184	70.71
W4500/4500 BIO	4500/4500 3000 GPD Microfast	NO	N/A	20130064	May-18	84	Rectangle	144 x 240	62.50
W4500/4500 BIO	4500/4500 3000 GPD High Strength Fast	NO	N/A	20130064	May-18	84	Rectangle	144 x 240	62.50
W9000 BIO	9000 GPD High Strength Fast	YES	2813	20140234	September-19	84	Rectangle	240 x 144	126.90
W1250-MR NIBBLER JR.	500 GPD	NO	N/A	20130203	August-18	53	Oval	104 x 86	26.81
W4200 NIBBLER	8-15 Nibbler Pods	YES	See Approval Stipulations			79	Rectangle	164 x 96	58.85
W1648/822 NIBBLER	Nibbler Pods	YES		COMING SOON		65	Rectangle	146 1/4 x 79 1/4	27.47 (Septic) 13.7 (Pump)
TREATMENT SYSTEMS									
ADVANTEK AX10 WLP 1000/650 FDL	450 GPD Treatment System	NO	N/A	20130204	August-18	46	Rectangle	78 X 160	24.74 (Septic) 15.94 (Filter)
ADVANTEK AX10/20	450 or 900 GPD Treatment System	NO	N/A	20110019	February-21	43	Rectangle	84 X 175	33.44 (Septic) 20.60 (Filter)
ADVANTEK AX20	900 GPD Treatment System	NO	N/A	20110018	February-21	58	Rectangle	84 X 189	37.92 (Septic) 18.98 (Filter)
ADVANTEK AX10 W3000/1800	450 or 600 GPD Treatment System	NO	N/A			79	Rectangle	100 5/8 X 182 5/8	41.67 (Septic) 25.00 (Filter)

W1000-P BIO MICROFAST®.0.5 TANK SPECIFICATIONS

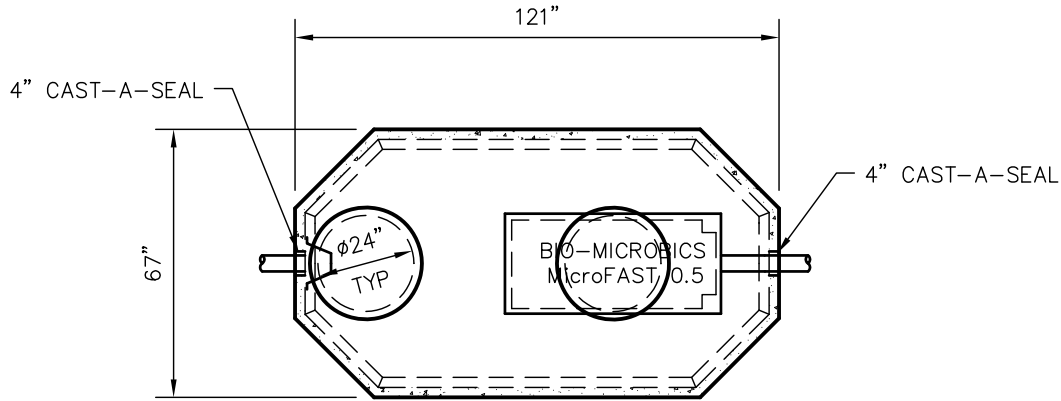

TOP VIEW

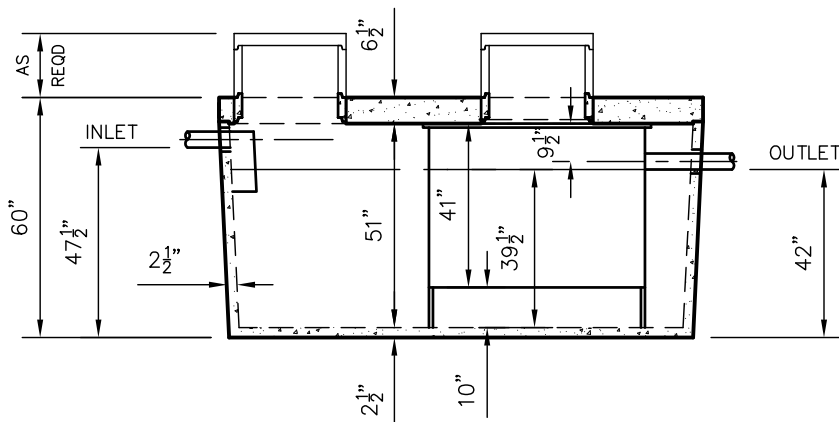

SIDE VIEW

DIMENSIONS:

- WALL: 2-1/2"
- BOTTOM: 2-1/2"
- COVER: 6 1/2"
- MANHOLE: 24" I.D. PRECAST CONCRETE RISER
- HEIGHT: 60.0" O.D.
- LENGTH: 121" O.D.
- WIDTH: 67" O.D.
- BELOW INLET: 47-1/2" O.D.
- LIQUID LEVEL: 39 1/2"
- WEIGHT: 8,700 LBS.

INLET AND OUTLET:
4" CAST-A-SEAL OR EQUAL

INLET Baffle:
SEE DETAIL #10

LIQUID CAPACITY: 26.00 GAL/IN

LOADING DESIGN: 8' 0" UNSATURATED SOIL

COVER: MIX DESIGN #8 (NO FIBER)
TANK: MIX DESIGN #10 (STRUCTURAL FIBER)

CUSTOMIZED TANKS:
FOR CUSTOM TANKS CONTACT WIESER CONCRETE

TANKS ARE MANUFACTURED TO MEET OR EXCEED ASTM C-1227 REQUIREMENTS

**DRAWINGS SUBMITTED
FOR APPROVAL**

APPROVED BY: _____

APPROVAL DATE: _____

PRODUCTS NEEDED BY: _____

DRAWN BY: WCP	SCALE: 1/4" = 1'-0"	PRE-POUR:	POST-POUR:
DATE: 00/00/00	REV. DATE:		
<p>WIESER CONCRETE W3716 US HWY 10 MAIDEN ROCK, WI 54750 800-325-8456</p>			
W1000-P BIO 500 GPD	SEPTIC MANUAL		
		SHEET NO.	1 OF 1

WLP550/450/650-FDL BIO 500 GPD MICROFAST®0.5 TANK SPECIFICATIONS

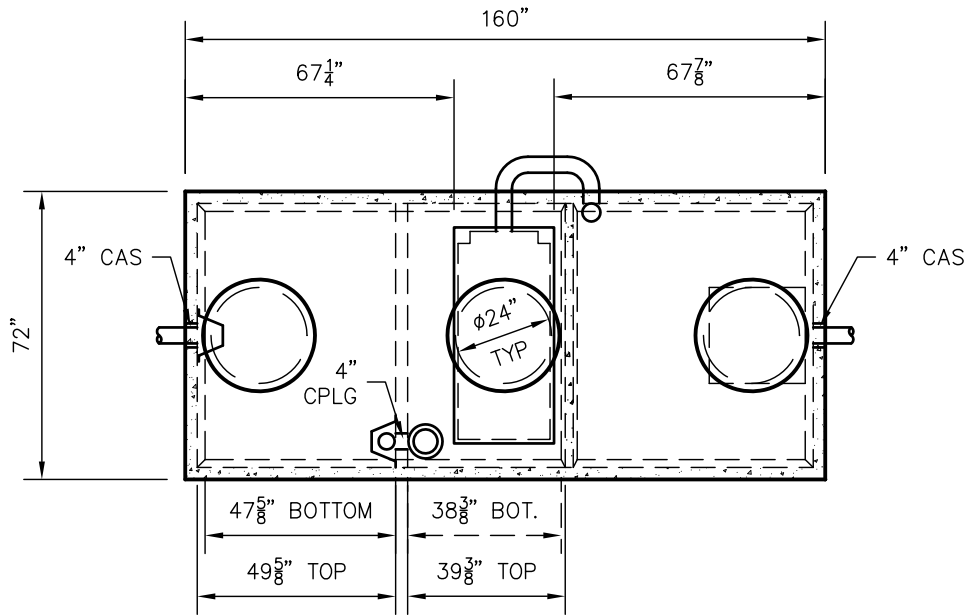

TOP VIEW

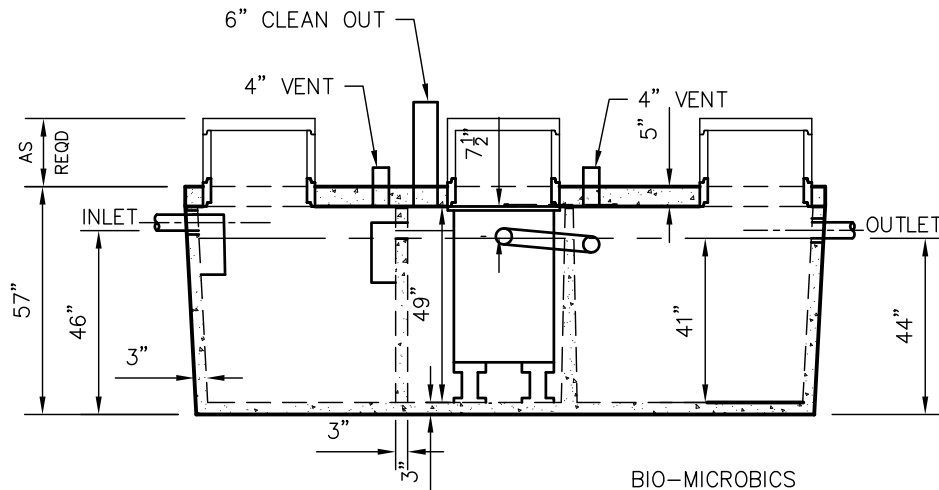

SIDE VIEW

BIO-MICROBICS
MicroFAST 0.5

DIMENSIONS:

WALL: 3"
 BOTTOM: 3"
 COVER: 5"
 MANHOLE: 24" I.D. PRECAST CONCRETE RISER
 HEIGHT: 57"
 LENGTH: 160" O.D.
 WIDTH: 72" O.D.
 BELOW INLET: 46" O.D.
 LIQUID LEVEL: 41"
 WEIGHT: 15,000 LBS.

INLET AND OUTLET:
 4" CAST-A-SEAL BOOT OR EQUAL

INLET AND OUTLET Baffle AND FILTER:
 SEE DETAIL #10

LIQUID CAPACITY: 13.61 GAL/IN (SEPTIC)
 11.13 GAL/IN (BIO)
 15.93 GAL/IN (PUMP)

LOADING DESIGN: 8' 0" UNSATURATED SOIL

COVER: MIX DESIGN #8 (NO FIBER)
TANK: MIX DESIGN #9 (SMALL FIBER)

CUSTOMIZED TANKS:
 FOR CUSTOM TANKS CONTACT WIESER CONCRETE

PRE-POUR:

SCALE: 1/4"=1'-0"

DRAWN BY: WCP

DATE: 00/00/00

REV:

DATE:

FILE: WLP550-450-650-FDL MICROFAST 500

WIESER CONCRETE
 W3716 US HWY 10 MAIDEN ROCK, WI 54750
 800-325-8456

WLP550/450/650-FDL
 500 GPD
 SEPTIC MANUAL

SHEET NO.

1 OF 1

**DRAWINGS SUBMITTED
 FOR APPROVAL**

APPROVED BY: _____
 APPROVAL DATE: _____
 PRODUCTS NEEDED BY: _____

TANKS ARE MANUFACTURED TO MEET OR EXCEED ASTM C-1227 REQUIREMENTS

W950/475/900-P BIO 500 GPD MICROFAST® 0.5 TANK SPECIFICATIONS

DIMENSIONS:

WALL: 3"
 BOTTOM: 3"
 COVER: 5"
 MANHOLE: 24" I.D. OSI STARTER
 HEIGHT: 76" O.D.
 LENGTH: 146 1/4" O.D.
 WIDTH: 79 1/4" O.D.
 BELOW INLET: 65" O.D.
 LIQUID LEVEL: 60" (SEPTIC)
 WEIGHT: 20,095 LBS.

INLET AND OUTLET:
 4" CAST-A-SEAL (CAS) BOOT OR EQUAL

INLET AND OUTLET BAFFLE:
 AS SHOWN

LIQUID CAPACITY: 16.03 GAL/IN (SEPTIC)
 8.55 GAL/IN (BIO)
 15.43 GAL/IN (PUMP)

LOADING DESIGN: 8' 0" UNSATURATED SOIL

COVER: MIX DESIGN #8 (NO FIBER)
 TANK: MIX DESIGN #9 (SMALL FIBER)

CUSTOMIZED TANKS:
 FOR CUSTOM TANKS CONTACT WIESER CONCRETE

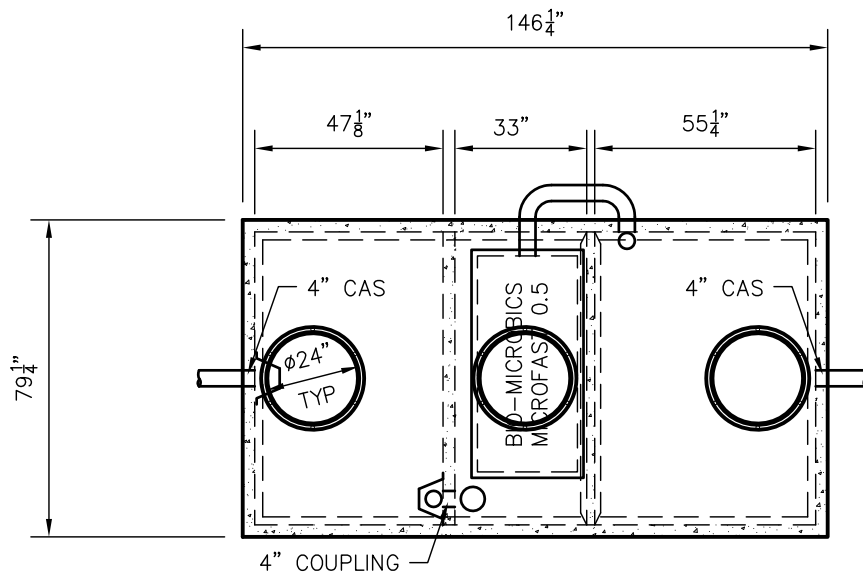

TOP VIEW

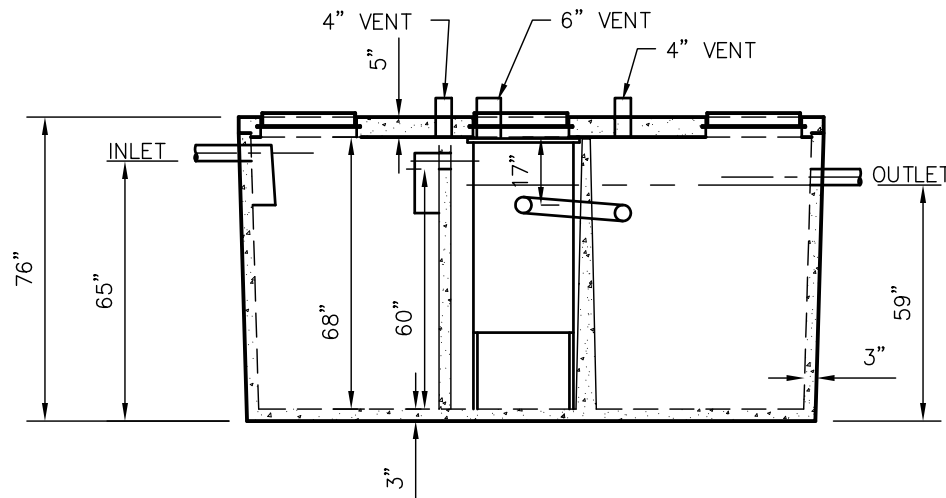

SIDE VIEW

TANKS ARE MANUFACTURED TO MEET OR EXCEED ASTM C-1227 REQUIREMENTS

**DRAWINGS SUBMITTED
FOR APPROVAL**

APPROVED BY: _____
 APPROVAL DATE: _____
 PRODUCTS NEEDED BY: _____

PRE-POUR:	SCALE: 1/4"=1'-0"
POST-POUR:	REV. DATE:
DRAWN BY: WCP	DATE: 00/00/00
WIESER CONCRETE W3716 US HWY 10 MAIDEN ROCK, WI 54750 800-325-8456	
W950/475/900-P BIO 500 GPD SEPTIC MANUAL	SHEET NO. 1 OF 1

FILE: W950-475-900-P BIO MICROFAST 500

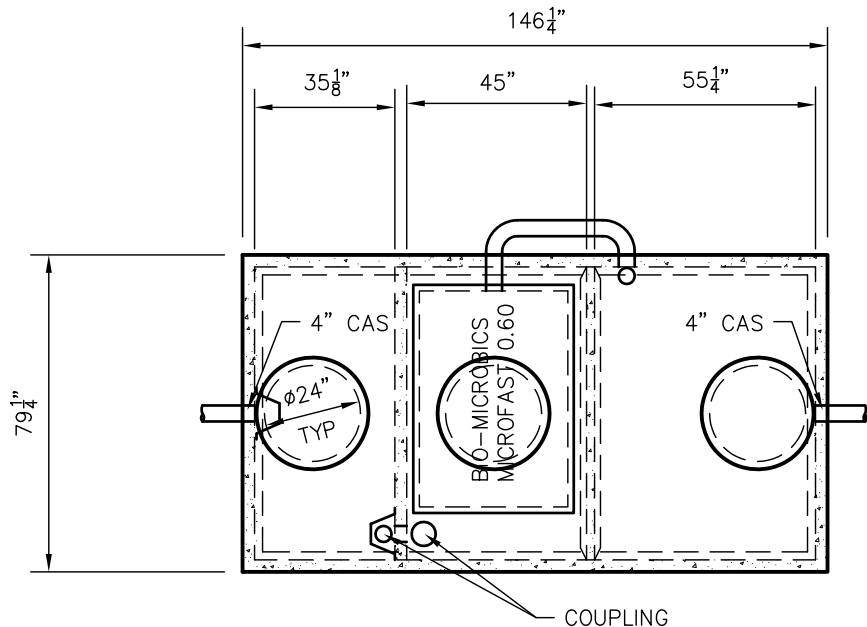

TOP VIEW

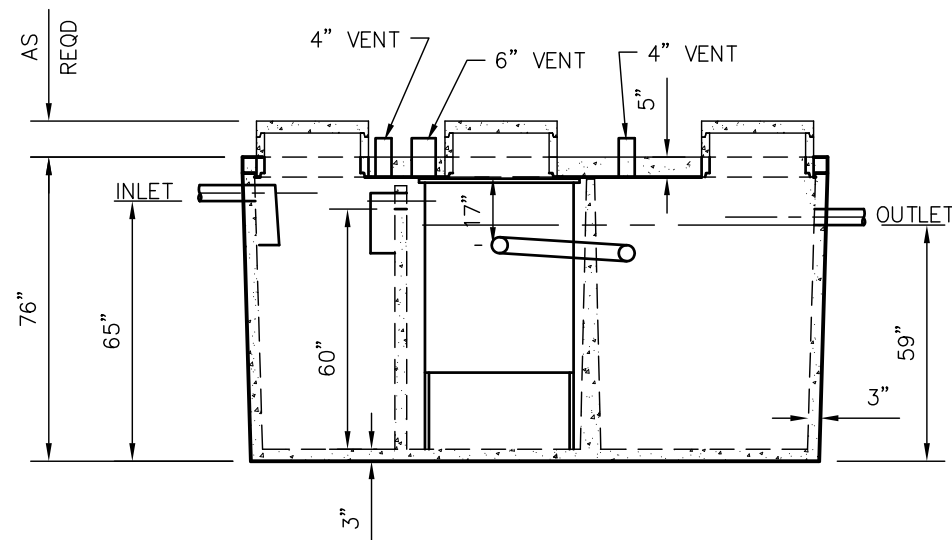

SIDE VIEW

W700/700/900-P BIO 600 GPD MICROFAST® 0.60 TANK SPECIFICATIONS

DIMENSIONS:
 WALL: 3"
 BOTTOM: 3"
 COVER: 5"
 MANHOLE: 24" I.D. PRECAST CONCRETE RISER
 HEIGHT: 76" O.D.
 LENGTH: 146 1/4" O.D.
 WIDTH: 79 1/4" O.D.
 BELOW INLET: 65" O.D.
 LIQUID LEVEL: 60" (SEPTIC)
 WEIGHT: 20,095 LBS.

INLET AND OUTLET:
 4" CAST-A-SEAL (CAS) BOOT OR EQUAL

INLET AND OUTLET BAFFLE:
 AS SHOWN

LIQUID CAPACITY: 12.29 GAL/IN (SEPTIC)
 12.29 GAL/IN (BIO)
 16.44 GAL/IN (PUMP)

LOADING DESIGN: 8' 0" UNSATURATED SOIL

COVER: MIX DESIGN #8 (NO FIBER)
TANK: MIX DESIGN #9 (SMALL FIBER)

CUSTOMIZED TANKS:
 FOR CUSTOM TANKS CONTACT WIESER CONCRETE

TANKS ARE MANUFACTURED TO MEET OR EXCEED ASTM C-1227 REQUIREMENTS

DRAWINGS SUBMITTED FOR APPROVAL

APPROVED BY: _____
 APPROVAL DATE: _____
 PRODUCTS NEEDED BY: _____

DRAWN BY: WCP		SCALE: 1/4"=1'-0"	PRE-POUR:
DATE: 00/00/00		REV.	POST-POUR:
FILE: W700/700/900-P BIO MICROFAST 750		DATE:	
WIESER CONCRETE			
W3716 US HWY 10 MAIDEN ROCK, WI 54750			
800-325-8456			
W700/700/900-P BIO 600 GPD		SEPTIC MANUAL	
SHEET NO.		1 OF 1	

W600/800/900-P BIO 900 GPD MICROFAST® 0.90 TANK SPECIFICATIONS

DIMENSIONS:

WALL: 3"
 BOTTOM: 3"
 COVER: 5"
 MANHOLE: 24" I.D. PRECAST CONCRETE RISER
 HEIGHT: 76" O.D.
 LENGTH: 146 1/4" O.D.
 WIDTH: 79 1/4" O.D.
 BELOW INLET: 65" O.D.
 LIQUID LEVEL: 60" (SEPTIC)
 WEIGHT: 20,095 LBS.

INLET AND OUTLET:
 4" CAST-A-SEAL (CAS) BOOT OR EQUAL

INLET AND OUTLET BAFFLE:
 AS SHOWN

LIQUID CAPACITY: 7.31 GAL/IN (SEPTIC)
 16.96 GAL/IN (BIO)
 16.73 GAL/IN (PUMP)

LOADING DESIGN: 8' 0" UNSATURATED SOIL

COVER: MIX DESIGN #8 (NO FIBER)
 TANK: MIX DESIGN #9 (SMALL FIBER)

CUSTOMIZED TANKS:
 FOR CUSTOM TANKS CONTACT WIESER CONCRETE

**DRAWINGS SUBMITTED
FOR APPROVAL**

APPROVED BY: _____
 APPROVAL DATE: _____
 PRODUCTS NEEDED BY: _____

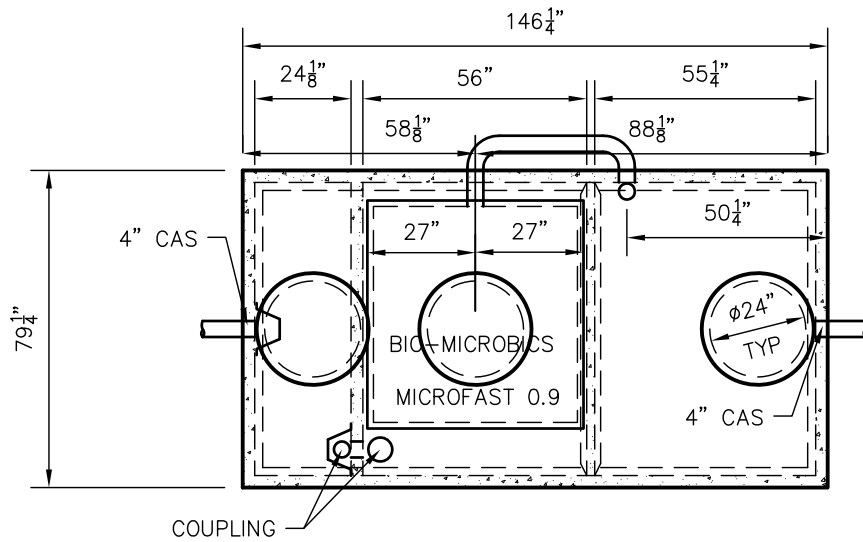

TOP VIEW

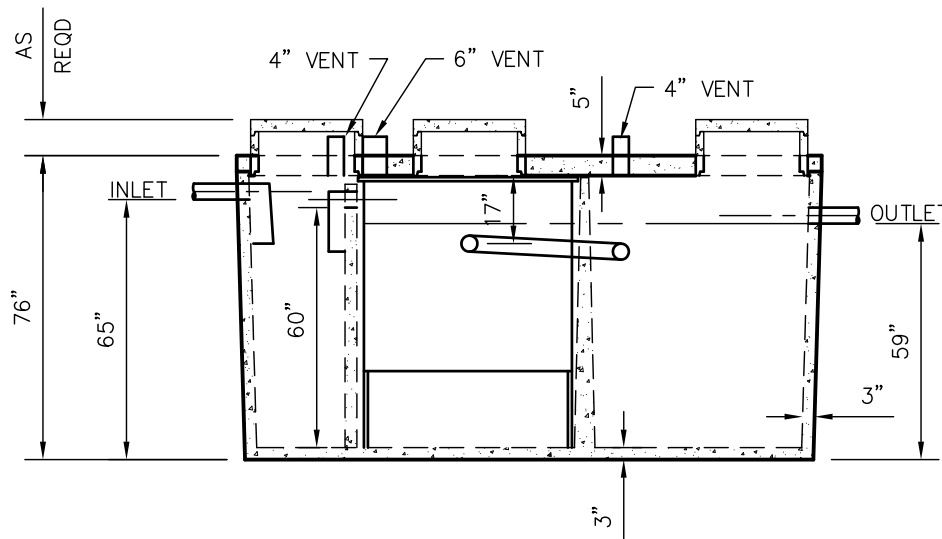

SIDE VIEW

TANKS ARE MANUFACTURED TO MEET OR EXCEED ASTM C-1227 REQUIREMENTS

DRAWN BY: WCP
 DATE: 00/00/00
 PRE-POUR: _____
 POST-POUR: _____

WIESER CONCRETE
 W3716 US HWY 10 MAIDEN ROCK, WI 54750
 800-325-8456

W600/800/900-P BIO
 900 GPD
 SEPTIC MANUAL

SHEET NO.
 1 OF 1

FILE: W600/800/900-P BIO MICROFAST 900

W975/1425 BIO – 500 GPD MICROFAST® 0.5 TANK SPECIFICATIONS

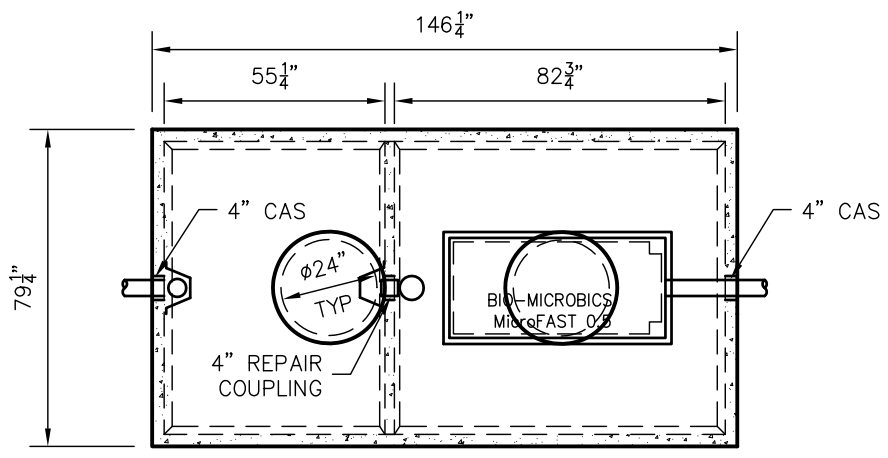

TOP VIEW

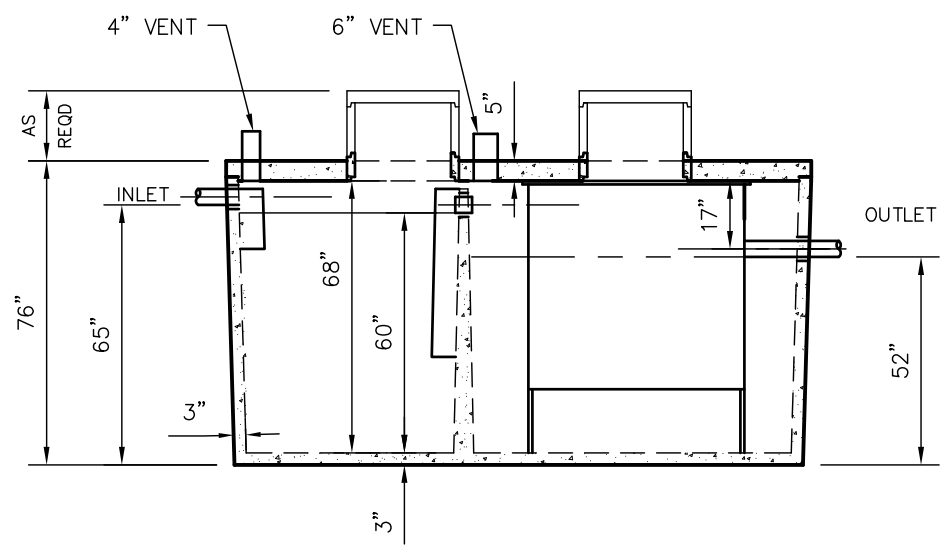

SIDE VIEW

DIMENSIONS:

- WALL: 3"
- BOTTOM: 3"
- COVER: 5"
- MANHOLE: 24" I.D. PRECAST CONCRETE RISER
- HEIGHT: 76" O.D.
- LENGTH: 146 1/4" O.D.
- WIDTH: 79 1/4" O.D.
- BELOW INLET: 65" O.D.
- LIQUID LEVEL: 60"
- WEIGHT: 20,095 LBS

INLET AND OUTLET:
4" CAST-A-SEAL (CAS) BOOT OR EQUAL

INLET AND OUTLET BAFFLES:
AS SHOWN

LIQUID CAPACITY: 16.44 GAL/IN (SEPTIC)
24.91 GAL/IN (BIO)

LOADING DESIGN: 8'-0" UNSATURATED SOIL

COVER: MIX DESIGN #8 (NO FIBER)
TANK: MIX DESIGN #9 (SMALL FIBER)

CUSTOMIZED TANKS:
FOR CUSTOM TANKS CONTACT WESER CONCRETE

TANKS ARE MANUFACTURED TO MEET OR EXCEED ASTM C-1227 REQUIREMENTS

**DRAWINGS SUBMITTED
FOR APPROVAL**

APPROVED BY: _____

APPROVAL DATE: _____

PRODUCTS NEEDED BY: _____

PRE-POUR:	SCALE: 1/4"=1'-0"	DRAWN BY: WCP	FILE: W975/1425 BIO MICROFAST 500
POST-POUR:	REV. DATE:	DATE: 00/00/00	
WESER CONCRETE			
W3716 US HWY 10 MAIDEN ROCK, WI 54750			
800-325-8456			
W975/1425 BIO 500 GPD		SEPTIC MANUAL	
SHEET NO.		1 OF 1	

W975/1425 BIO – 750 GPD MICROFAST®0.75 TANK SPECIFICATIONS

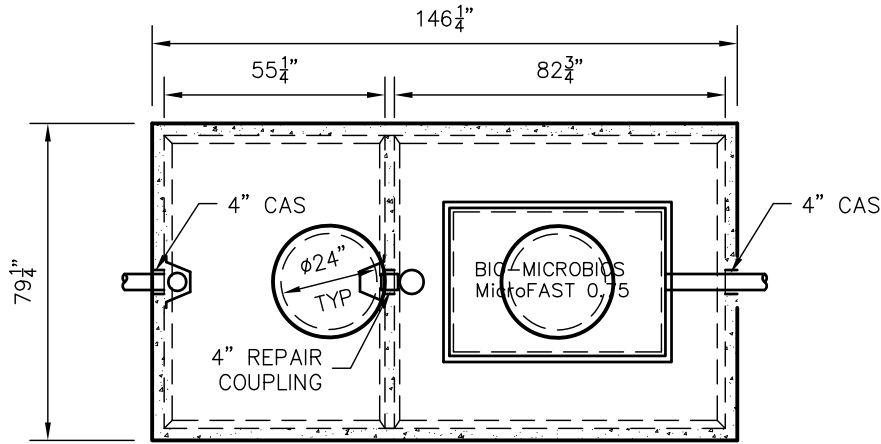

TOP VIEW

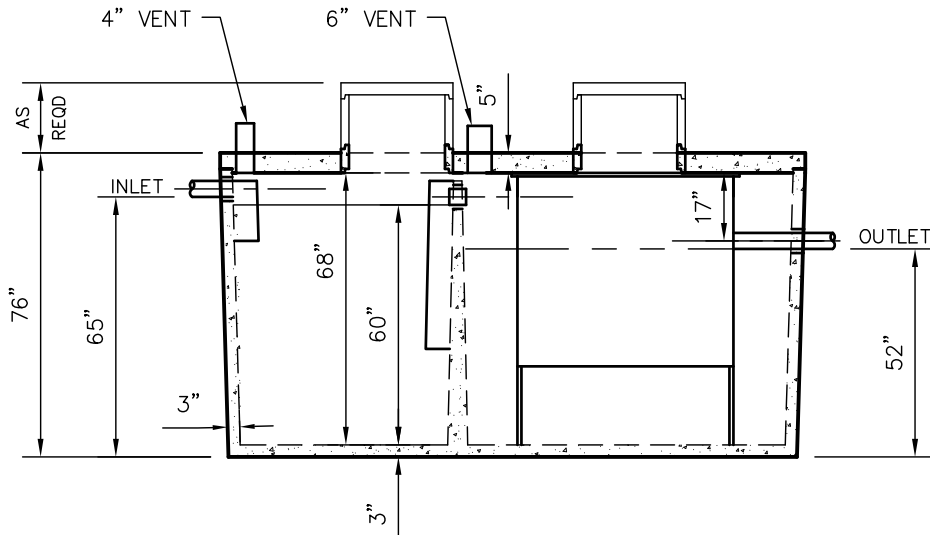

SIDE VIEW

DIMENSIONS:

- WALL: 3"
- BOTTOM: 3"
- COVER: 5"
- MANHOLE: 24" I.D. PRECAST CONCRETE RISER
- HEIGHT: 76" O.D.
- LENGTH: 146 1/4" O.D.
- WIDTH: 79 1/4" O.D.
- BELOW INLET: 65" O.D.
- LIQUID LEVEL: 60"
- WEIGHT: 20,095 LBS

INLET AND OUTLET:
4" CAST-A-SEAL (CAS) BOOT OR EQUAL

INLET AND OUTLET BAFFLES:
AS SHOWN

LIQUID CAPACITY: 16.44 GAL/IN (SEPTIC)
24.91 GAL/IN (BIO)

LOADING DESIGN: 8'-0" UNSATURATED SOIL

COVER: MIX DESIGN #8 (NO FIBER)
TANK: MIX DESIGN #9 (SMALL FIBER)

CUSTOMIZED TANKS:
FOR CUSTOM TANKS CONTACT WESER CONCRETE

DRAWN BY: WCP	SCALE: 1/4"=1'-0"
DATE: 00/00/00	REV. DATE:
PRE-POUR:	POST-POUR:

FILE: W975/1425 BIO MICROFAST 750

WESER CONCRETE
W3716 US HWY 10 MAIDEN ROCK, WI 54750
800-325-8456

W975/1425 BIO 750 GPD
SEPTIC MANUAL

SHEET NO.
1 OF 1

**DRAWINGS SUBMITTED
FOR APPROVAL**

APPROVED BY: _____
APPROVAL DATE: _____
PRODUCTS NEEDED BY: _____

W975/1425 BIO – 900 GPD MICROFAST®0.9 TANK SPECIFICATIONS

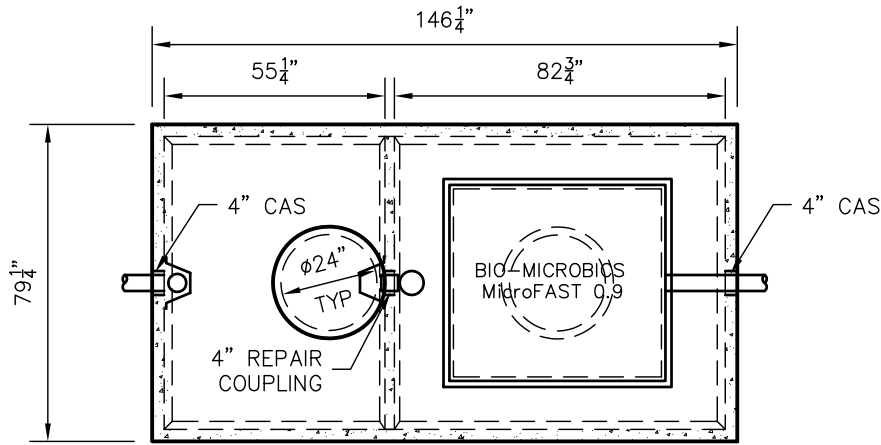

TOP VIEW

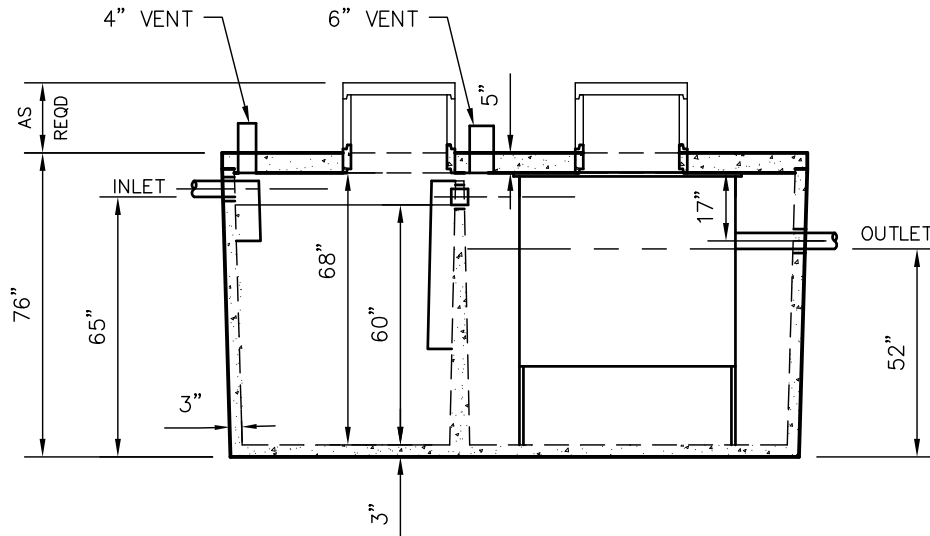

SIDE VIEW

DIMENSIONS:

- WALL: 3"
- BOTTOM: 3"
- COVER: 5"
- MANHOLE: 24" I.D. PRECAST CONCRETE RISER
- HEIGHT: 76" O.D.
- LENGTH: 146 1/4" O.D.
- WIDTH: 79 1/4" O.D.
- BELOW INLET: 65" O.D.
- LIQUID LEVEL: 60"
- WEIGHT: 20,095 LBS

INLET AND OUTLET:
4" CAST-A-SEAL (CAS) BOOT OR EQUAL

INLET AND OUTLET BAFFLES:
AS SHOWN

LIQUID CAPACITY: 16.44 GAL/IN (SEPTIC)
24.91 GAL/IN (BIO)

LOADING DESIGN: 8'-0" UNSATURATED SOIL

COVER: MIX DESIGN #8 (NO FIBER)
TANK: MIX DESIGN #9 (SMALL FIBER)

CUSTOMIZED TANKS:
FOR CUSTOM TANKS CONTACT WIESER CONCRETE

TANKS ARE MANUFACTURED TO MEET OR EXCEED ASTM C-1227 REQUIREMENTS

**DRAWINGS SUBMITTED
FOR APPROVAL**

APPROVED BY: _____
APPROVAL DATE: _____
PRODUCTS NEEDED BY: _____

WIESER CONCRETE
W3716 US HWY 10 MAIDEN ROCK, WI 54750
800-325-8456

W975/1425 BIO 900 GPD
SEPTIC MANUAL

SHEET NO.
1 OF 1

DRAWN BY: WCP
DATE: 00/00/00
SCALE: 1/4"=1'-0"
REV. DATE:
PRE-POUR:
POST-POUR:
FILE: W975/1425 BIO MICROFAST 900

W975/1425 BIO – 1500 GPD MICROFAST®1.5 TANK SPECIFICATIONS

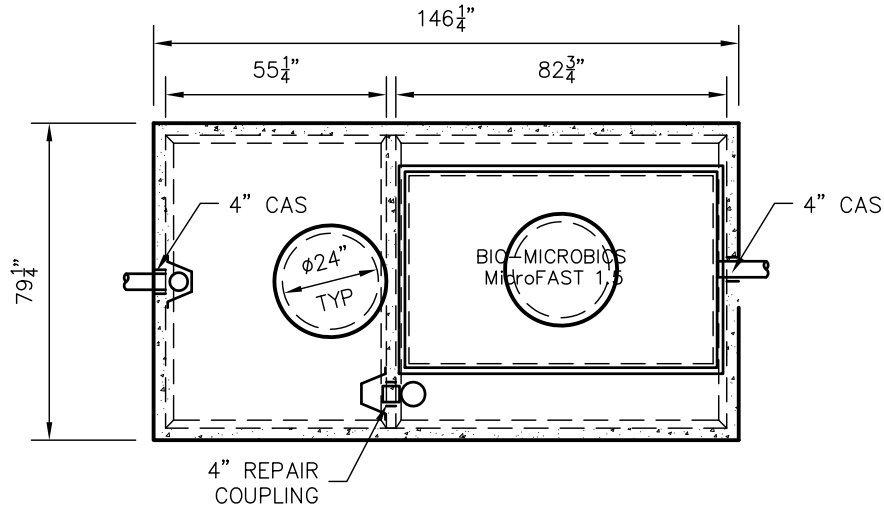

TOP VIEW

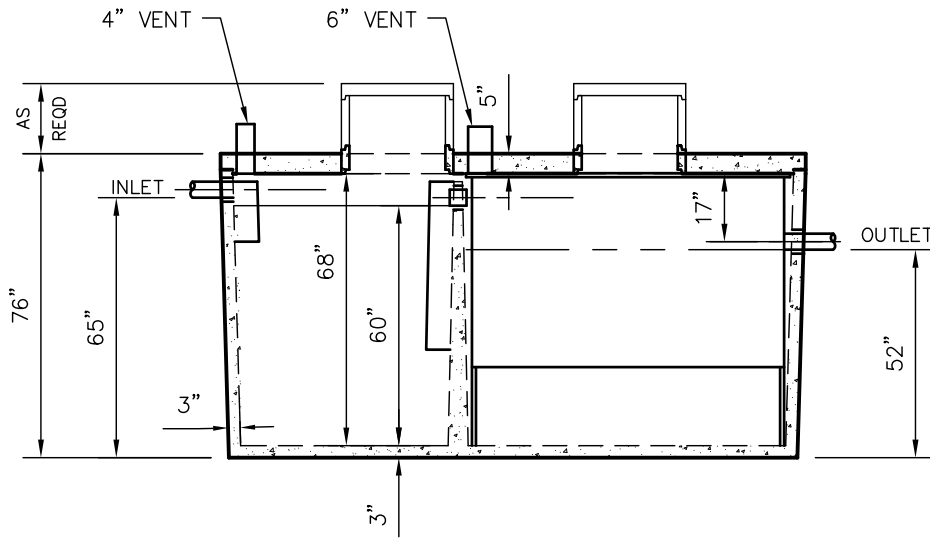

SIDE VIEW

DIMENSIONS:

WALL: 3"
 BOTTOM: 3"
 COVER: 5"
 MANHOLE: 24" I.D. PRECAST CONCRETE RISER
 HEIGHT: 76" O.D.
 LENGTH: 146 1/4" O.D.
 WIDTH: 79 1/4" O.D.
 BELOW INLET: 65" O.D.
 LIQUID LEVEL: 60"
 WEIGHT: 20,095 LBS

INLET AND OUTLET:
 4" CAST-A-SEAL (CAS) BOOT OR EQUAL

INLET AND OUTLET BAFFLES:
 AS SHOWN

LIQUID CAPACITY: 16.12 GAL/IN (SEPTIC)
 24.91 GAL/IN (BIO)

LOADING DESIGN: 8'-0" UNSATURATED SOIL

COVER: MIX DESIGN #8 (NO FIBER)
 TANK: MIX DESIGN #9 (SMALL FIBER)

CUSTOMIZED TANKS:
 FOR CUSTOM TANKS CONTACT WIESER CONCRETE

TANKS ARE MANUFACTURED TO MEET OR EXCEED ASTM C-1227 REQUIREMENTS

**DRAWINGS SUBMITTED
 FOR APPROVAL**

APPROVED BY: _____
 APPROVAL DATE: _____
 PRODUCTS NEEDED BY: _____

PRE-POUR:	SCALE: 1/4"=1'-0"
POST-POUR:	REV. _____
	DATE: _____
	FILE: W975/1425 BIO MICROFAST 1500

WIESER CONCRETE
 W3716 US HWY 10 MAIDEN ROCK, WI 54750
 800-325-8456

W975/1425 BIO 1500 GPD
 SEPTIC MANUAL
 SHEET NO.
 1 OF 1

W1425/975 BIO – 500 GPD MICROFAST®0.5 TANK SPECIFICATIONS

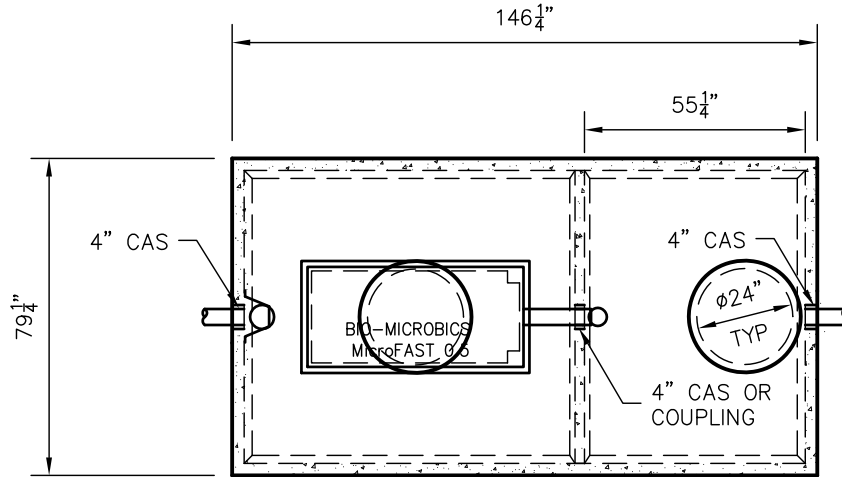

TOP VIEW

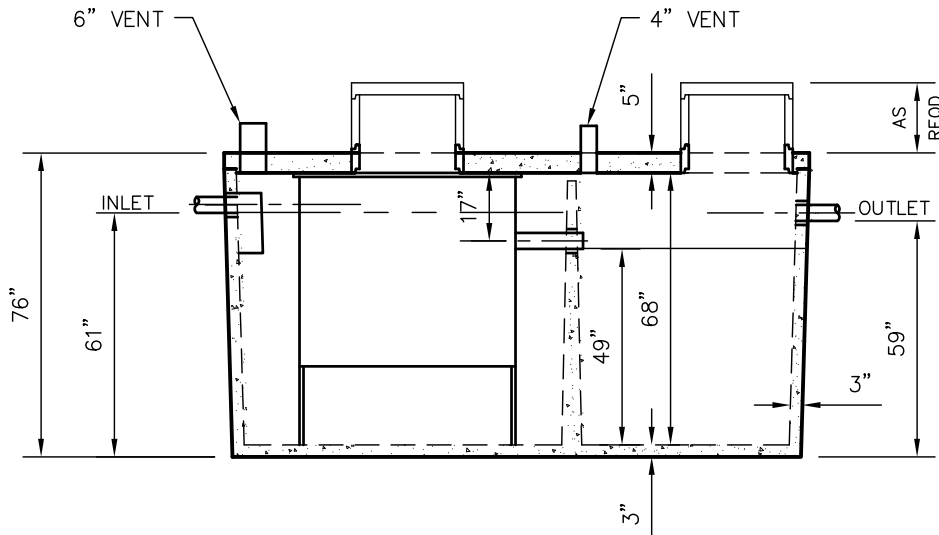

SIDE VIEW

DIMENSIONS:

- WALL: 3"
- BOTTOM: 3"
- COVER: 5"
- MANHOLE: 24" I.D. PRECAST CONCRETE RISER
- HEIGHT: 76" O.D.
- LENGTH: 146 1/4" O.D.
- WIDTH: 79 1/4" O.D.
- BELOW INLET: 61" O.D.
- LIQUID LEVEL: 49"
- WEIGHT: 20,095 LBS

INLET AND OUTLET:
4" CAST-A-SEAL (CAS) BOOT OR EQUAL

INLET AND OUTLET BAFFLES:
AS SHOWN

LIQUID CAPACITY: 16.44 GAL/IN (PUMP)
24.91 GAL/IN (BIO)

LOADING DESIGN: 8'-0" UNSATURATED SOIL

COVER: MIX DESIGN #8 (NO FIBER)
TANK: MIX DESIGN #9 (SMALL FIBER)

CUSTOMIZED TANKS:
FOR CUSTOM TANKS CONTACT WIESER CONCRETE

TANKS ARE MANUFACTURED TO MEET OR EXCEED ASTM C-1227 REQUIREMENTS

**DRAWINGS SUBMITTED
FOR APPROVAL**

APPROVED BY: _____
APPROVAL DATE: _____
PRODUCTS NEEDED BY: _____

WIESER CONCRETE
W3716 US HWY 10 MAIDEN ROCK, WI 54750
800-325-8456

W1425/975 BIO 500 GPD
SEPTIC MANUAL

SHEET NO.
1 OF 1

SCALE: 1/4"=1'-0"
DRAWN BY: WCP
DATE: 00/00/00
PRE-POUR:
POST-POUR:
REV.
DATE:

FILE: W1425/975 BIO MICROFAST 500

W1250/750-MR BIO 750 GPD MICROFAST®.75 TANK SPECIFICATIONS

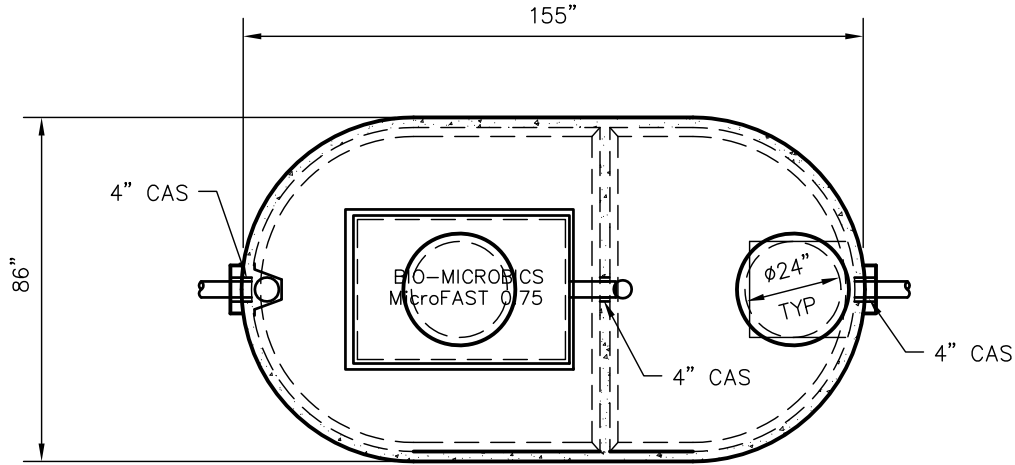

TOP VIEW

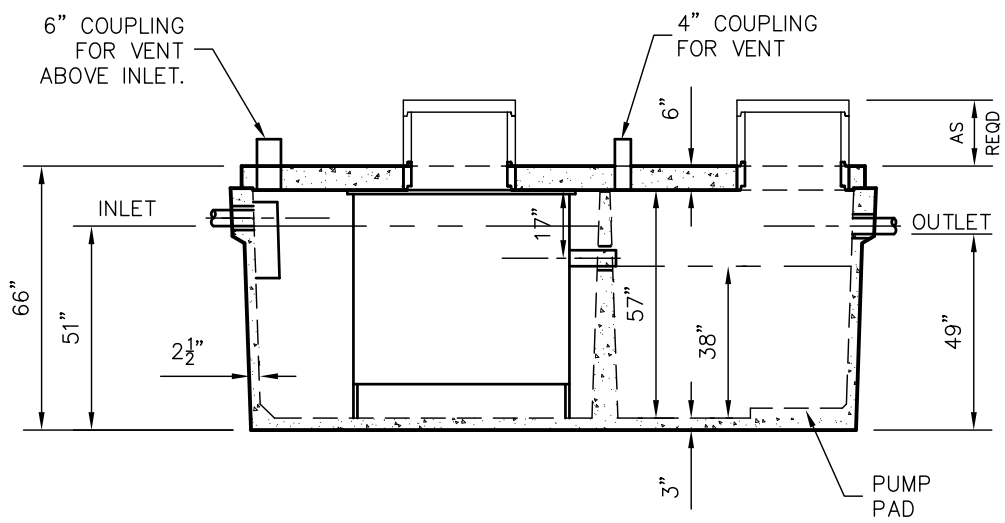

SIDE VIEW

DIMENSIONS:

- WALL: 2-1/2"
- BOTTOM: 3"
- COVER: 6"
- MANHOLE: 24" I.D. PRECAST CONCRETE RISER
- HEIGHT 66" O.D.
- LENGTH: 155" O.D.
- WIDTH: 86" O.D.
- BELOW INLET: 51" O.D.
- LIQUID LEVEL: 38"
- WEIGHT: 14,860 LBS

INLET AND OUTLET:
4" CAST-A-SEAL BOOT OR EQUAL

INLET AND OUTLET Baffle AND FILTER:
WISCONSIN, SEE DETAIL #10
(OTHER STATES SEE CHART)

LIQUID CAPACITY: 27.66 GAL/IN (BIO)
16.12 GAL/IN (PUMP)

LOADING DESIGN: 8' 0" UNSATURATED SOIL

COVER: MIX DESIGN #8 (NO FIBER)
TANK: MIX DESIGN #10 (STRUCTURAL FIBER)

CUSTOMIZED TANKS:
FOR CUSTOM TANKS CONTACT WIESER CONCRETE

DRAWN BY: WCP	SCALE: 1/4" = 1'-0"	PRE-POUR:	POST-POUR:
DATE: 00/00/00	REV. DATE:		

FILE: W1250/750-MR BIO MICROFAST 750

WIESER CONCRETE

W3716 US HWY 10 MAIDEN ROCK, WI 54750
800-325-8456

W1250/750-MR BIO 750 GPD
SEPTIC MANUAL

DRAWINGS SUBMITTED FOR APPROVAL

APPROVED BY: _____

APPROVAL DATE: _____

PRODUCTS NEEDED BY: _____

SHEET NO.
1 OF 1

TANKS ARE MANUFACTURED TO MEET OR EXCEED ASTM C-1227 REQUIREMENTS

WLP1800/1100 BIO – 750 GPD MICROFAST®.075 TANK SPECIFICATIONS

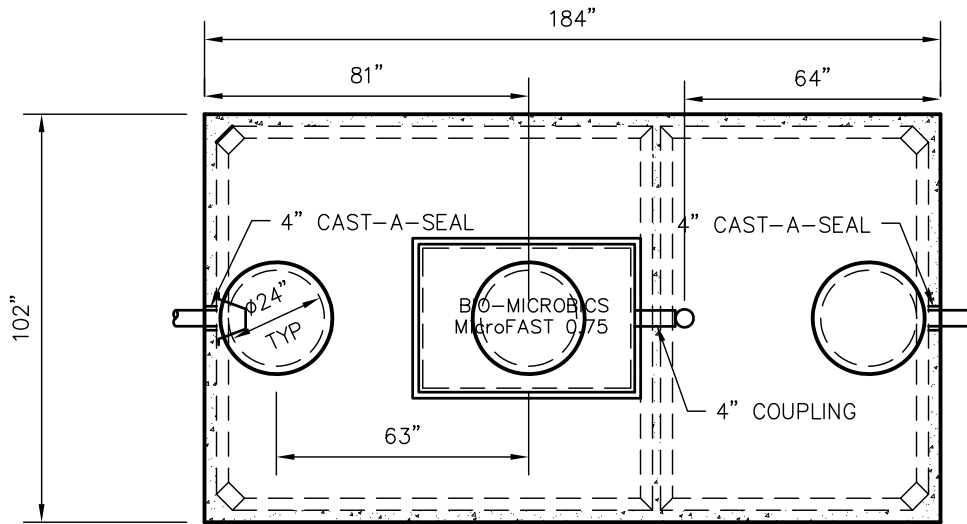

TOP VIEW

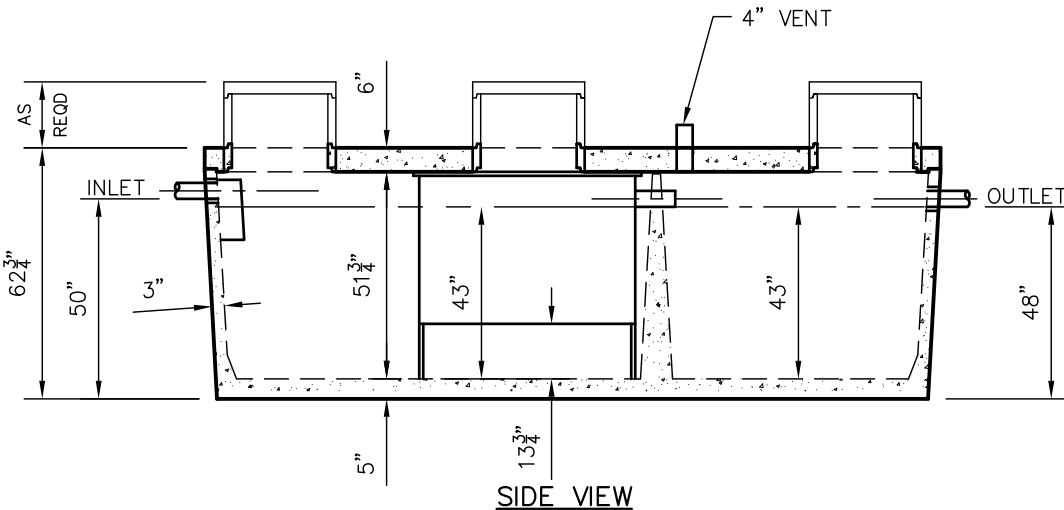

SIDE VIEW

DIMENSIONS:

- WALL: 3"
- BOTTOM: 5"
- COVER: 6"
- MANHOLE: 24" I.D. PRECAST CONCRETE RISER
- HEIGHT: 62-3/4" O.D.
- LENGTH: 184" O.D.
- WIDTH: 102" O.D.
- BELOW INLET: 50" O.D.
- LIQUID LEVEL: 43"
- WEIGHT: TANK 18,017 LBS
- WEIGHT: COVER 9,300 LBS

INLET AND OUTLET:
4" CAST-A-SEAL BOOT OR EQUAL

INLET AND OUTLET BAFFLES:
AS SHOWN

LIQUID CAPACITY: 41.86 GAL/IN (BIO)
25.58 GAL/IN (PUMP)

LOADING DESIGN: 8'-0" UNSATURATED SOIL

COVER: MIX DESIGN #8 (NO FIBER)
TANK: MIX DESIGN #9 (SMALL FIBER)

CUSTOMIZED TANKS:
FOR CUSTOM TANKS CONTACT WIESER CONCRETE

TANKS ARE MANUFACTURED TO MEET OR EXCEED ASTM C-1227 REQUIREMENTS

**DRAWINGS SUBMITTED
FOR APPROVAL**

APPROVED BY: _____
APPROVAL DATE: _____
PRODUCTS NEEDED BY: _____

WIESER CONCRETE
W287116 RISEHVRROAD MA08FTR@ECCWI W83984750

WLP1800/1100
SEPTIC MANUAL

SHEET NO.
1 OF 1

DRAWN BY: WCP
DATE: 00/00/00
SCALE: 1/4"=1'-0"
REV. DATE:
PRE-POUR:
POST-POUR:

FILE: WLP1800/1100 BIO MICROFAST 750

800-382-8220

W2000-MR BIO-1500 GPD MICROFAST® 1.5 OR HIGH STRENGTH FAST® 1.5 TANK SPECIFICATIONS

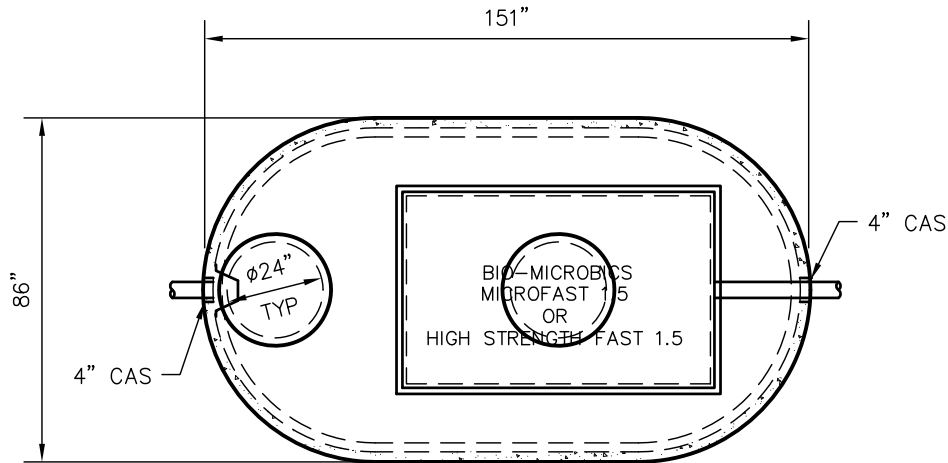

TOP VIEW

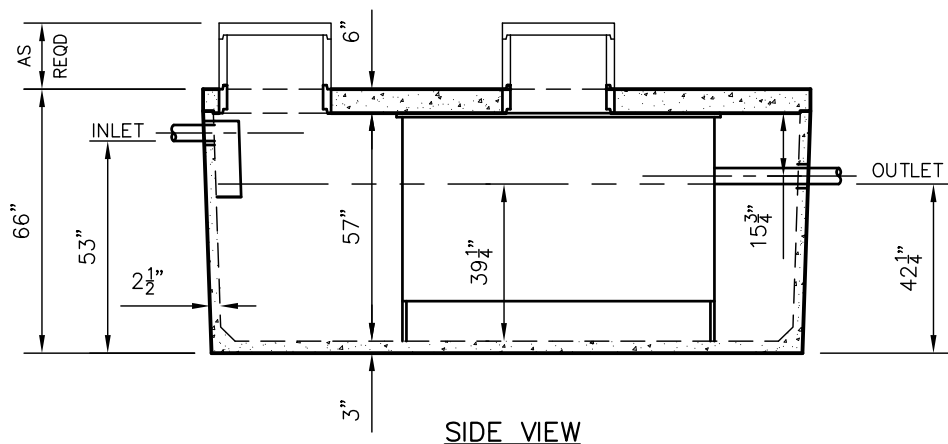

SIDE VIEW

DIMENSIONS:

WALL: 2-1/2"
 BOTTOM: SEPTIC-3"
 COVER: 6"
 MANHOLE: 24" I.D. PRECAST CONCRETE RISER
 HEIGHT: 66" O.D.
 LENGTH: 151" O.D.
 WIDTH: 86" O.D.
 BELOW INLET: 53" O.D.
 LIQUID LEVEL: 39 1/4"
 WEIGHT: 13,540 LBS.-SEPTIC

INLET AND OUTLET:
 4" CAST-A-SEAL (CAS) BOOT OR EQUAL

INLET AND OUTLET Baffles:
 AS SHOWN

LIQUID CAPACITY: 42.92 GAL/IN

LOADING DESIGN: 8' 0" UNSATURATED SOIL

COVER: MIX DESIGN #8 (NO FIBER)
TANK: MIX DESIGN #10 (STRUCTURAL FIBER)

CUSTOMIZED TANKS:
 FOR CUSTOM TANKS CONTACT WIESER CONCRETE

**DRAWINGS SUBMITTED
FOR APPROVAL**

APPROVED BY: _____
 APPROVAL DATE: _____
 PRODUCTS NEEDED BY: _____

TANKS ARE MANUFACTURED TO MEET OR EXCEED ASTM C-1227 REQUIREMENTS

WIESER CONCRETE

W3716 US HWY 10 MAIDEN ROCK, WI 54750
800-325-8456

W2000-MR BIO 1500 GPD

SEPTIC MANUAL

SHEET NO.
1 OF 1

PRE-POUR:

SCALE: 1/4"=1'-0"
REV. DATE:

POST-POUR:

DATE:

FILE: W2000-MR BIO MICROFAST OR HS FAST 1500

W2400 BIO – 900 GPD MICROFAST®0.9 TANK SPECIFICATIONS

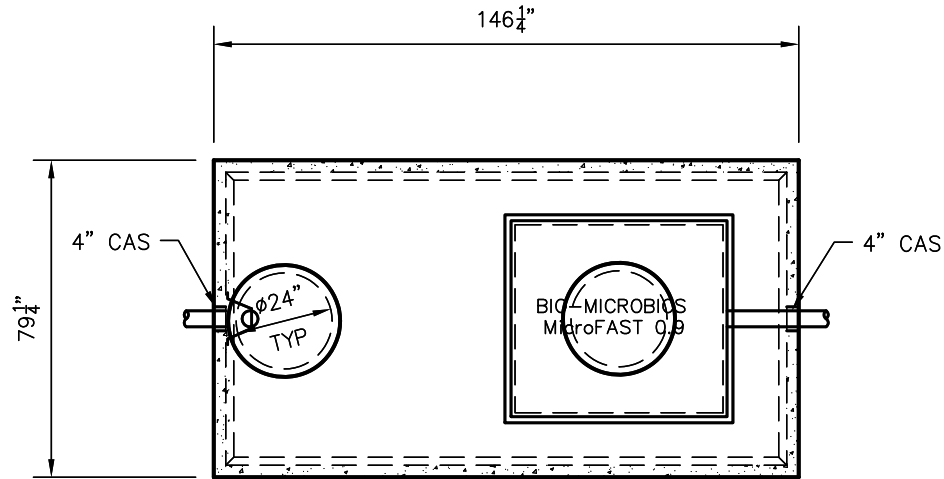

TOP VIEW

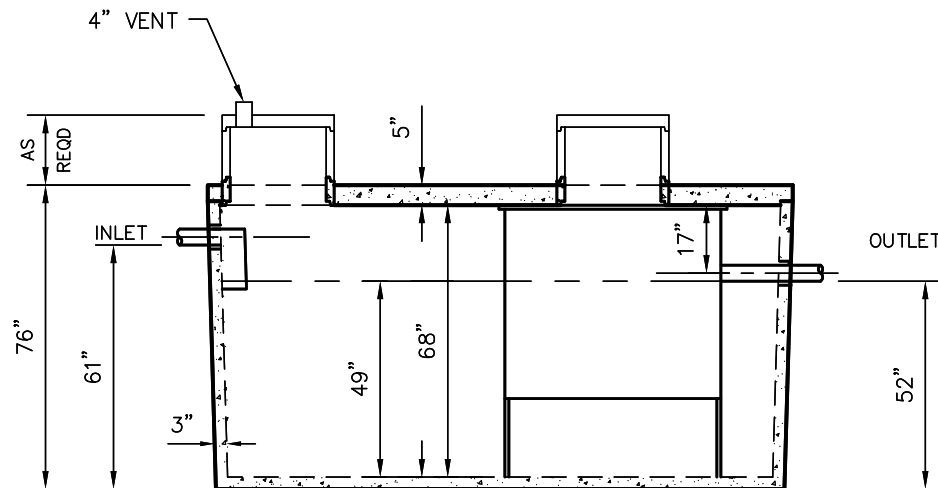

SIDE VIEW

DIMENSIONS:

WALL: 3"
 BOTTOM: 3"
 COVER: 5"
 MANHOLE: 24" I.D. PRECAST CONCRETE RISER
 HEIGHT: 76" O.D.
 LENGTH: 146 1/4" O.D.
 WIDTH: 79 1/4" O.D.
 BELOW INLET: 61" O.D.
 LIQUID LEVEL: 49"
 WEIGHT: 20,095 LBS

INLET AND OUTLET:
 4" CAST-A-SEAL (CAS) BOOT OR EQUAL

INLET AND OUTLET BAFFLES:
 AS SHOWN

LIQUID CAPACITY: 42.46 GAL/IN

LOADING DESIGN: 8'-0" UNSATURATED SOIL

COVER: MIX DESIGN #8 (NO FIBER)
 TANK: MIX DESIGN #9 (SMALL FIBER)

CUSTOMIZED TANKS:
 FOR CUSTOM TANKS CONTACT WESER CONCRETE

PRE-POUR:	SCALE: 1/4"=1'-0"
POST-POUR:	REV. DATE:
DRAWN BY: WCP	DATE: 00/00/00
FILE: W2400 BIO MICROFAST 900	
WESER CONCRETE	
W3716 US HWY 10 MAIDEN ROCK, WI 54750	
800-325-8456	
W2400 BIO 900 GPD	SEPTIC MANUAL
DRAWINGS SUBMITTED FOR APPROVAL	
APPROVED BY: _____	SHEET NO. 1 OF 1
APPROVAL DATE: _____	
PRODUCTS NEEDED BY: _____	

TANKS ARE MANUFACTURED TO MEET OR EXCEED ASTM C-1227 REQUIREMENTS

W2400 BIO – 1500 GPD MICROFAST® 1.5 OR HIGH STRENGTH FAST® 1.5 TANK SPECIFICATIONS

DIMENSIONS:

WALL: 3"
 BOTTOM: 3"
 COVER: 5"
 MANHOLE: 24" I.D. PRECAST CONCRETE RISER
 HEIGHT: 76" O.D.
 LENGTH: 146 1/4" O.D.
 WIDTH: 79 1/4" O.D.
 BELOW INLET: 61" O.D.
 LIQUID LEVEL: 49"
 WEIGHT: 20,095 LBS

INLET AND OUTLET:
 4" CAST-A-SEAL (CAS) BOOT OR EQUAL

INLET AND OUTLET BAFFLES:
 AS SHOWN

LIQUID CAPACITY: 42.46 GAL/IN

LOADING DESIGN: 8'-0" UNSATURATED SOIL

COVER: MIX DESIGN #8 (NO FIBER)
 TANK: MIX DESIGN #9 (SMALL FIBER)

CUSTOMIZED TANKS:
 FOR CUSTOM TANKS CONTACT WIESER CONCRETE

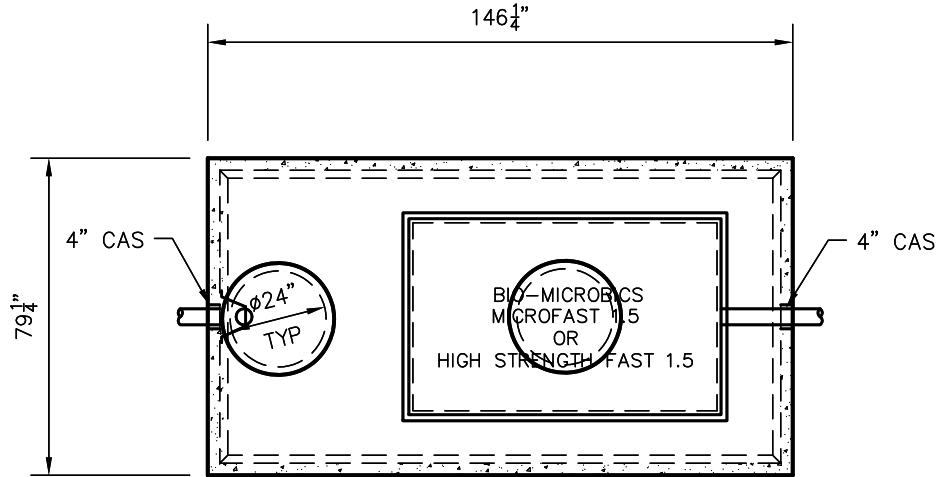

TOP VIEW

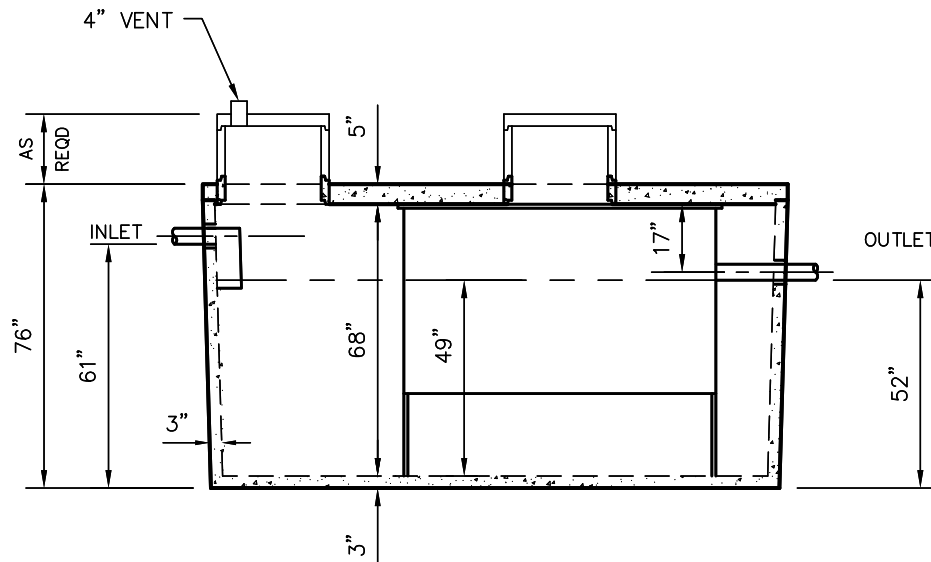

SIDE VIEW

TANKS ARE MANUFACTURED TO MEET OR EXCEED ASTM C-1227 REQUIREMENTS

WIESER CONCRETE
 W3716 US HWY 10 MAIDEN ROCK, WI 54750
 800-325-8456

W2400 BIO 1500 GPD
 SEPTIC MANUAL

SHEET NO.
 1 OF 1

**DRAWINGS SUBMITTED
 FOR APPROVAL**
 APPROVED BY: _____
 APPROVAL DATE: _____
 PRODUCTS NEEDED BY: _____

DRAWN BY: WCP
 DATE: 00/00/00
 SCALE: 1/4"=1'-0"
 PRE-POUR:
 POST-POUR:

FILE: W2400 BIO MICROFAST OR HS FAST 1500

W4000 BIO – 3000 GPD MICROFAST[®] 3.0 OR HIGH STRENGTH FAST[®] 3.0 TANK SPECIFICATIONS

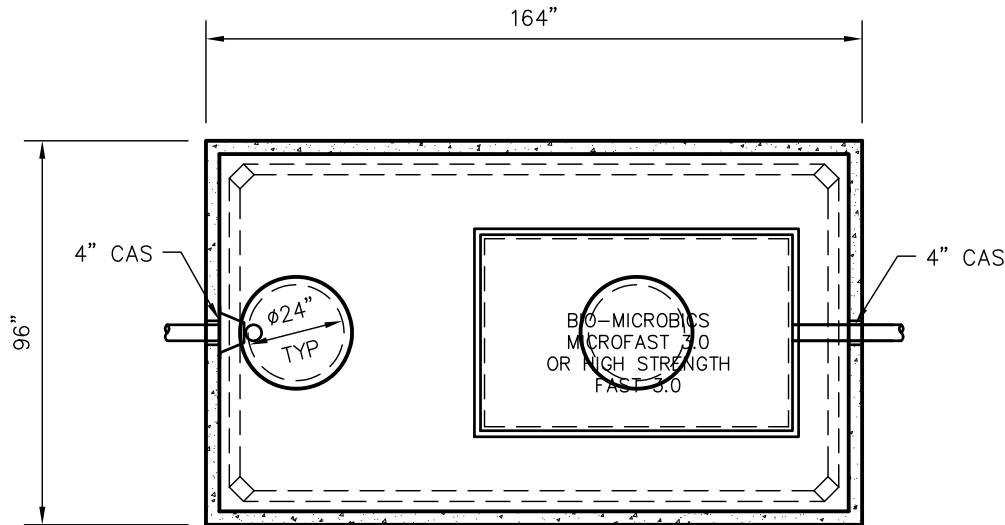

TOP VIEW

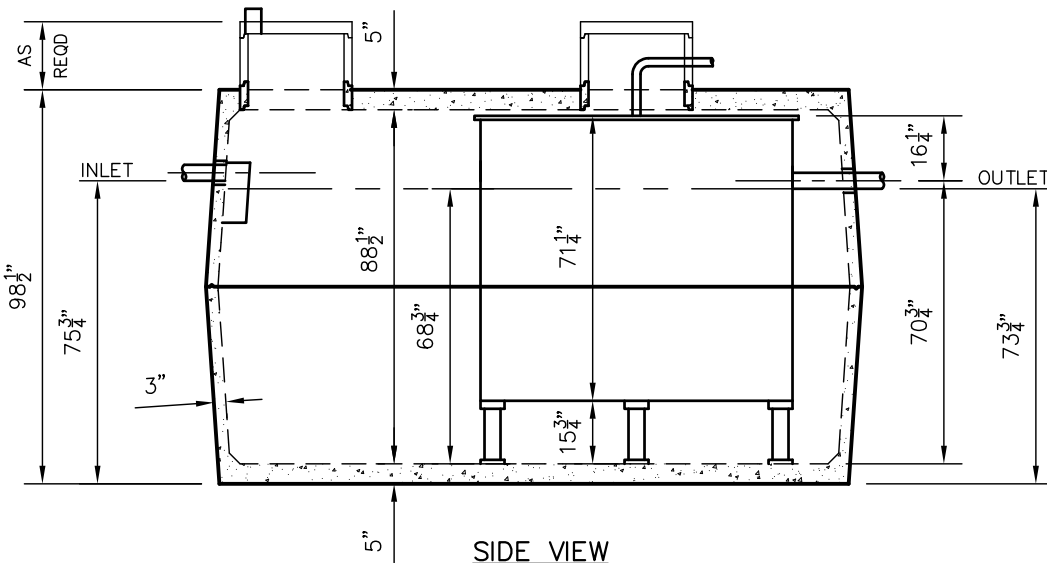

SIDE VIEW

DIMENSIONS:

- WALL: 3"
- BOTTOM: 5"
- COVER: 5"
- MANHOLE: 24" I.D. PRECAST CONCRETE RISER
- HEIGHT: 98 1/2" O.D.
- LENGTH: 164" O.D.
- WIDTH: 96" O.D.
- BELOW INLET: 75 3/4" O.D.
- LIQUID LEVEL: 68" 3/4" O.D.
- WEIGHT: 14,720 LBS. PER SECTION

INLET AND OUTLET:
4" CAST-A-SEAL (CAS) BOOT OR EQUAL

INLET AND OUTLET BAFFLES:
AS SHOWN

LIQUID CAPACITY: 58.85 GAL/IN

TANK LOADING DESIGN:
8'-0" UNSATURATED SOIL

BIO UNIT LOADING DESIGN:
4'-0" UNSATURATED SOIL

TANK: MIX DESIGN #9 (SMALL FIBER)

CUSTOMIZED TANKS:
FOR CUSTOM TANKS CONTACT WIESER CONCRETE

TANKS ARE MANUFACTURED TO MEET OR EXCEED ASTM C-1227 REQUIREMENTS

**DRAWINGS SUBMITTED
FOR APPROVAL**

APPROVED BY: _____

APPROVAL DATE: _____

PRODUCTS NEEDED BY: _____

PRE-POUR:		SCALE: 1/4" = 1'-0"	
DRAWN BY: WCP	DATE: 00/00/00	REV:	DATE:
WIESER CONCRETE		MAIDEN ROCK, WI 54750	
W4000 BIO 3000 GPD		800-325-8456	
SEPTIC MANUAL		SHEET NO.	
1		OF 1	

W5000 BIO – 4500 GPD
 MICROFAST 4.5
 OR HIGH STRENGTH FAST 4.5
 TANK SPECIFICATIONS

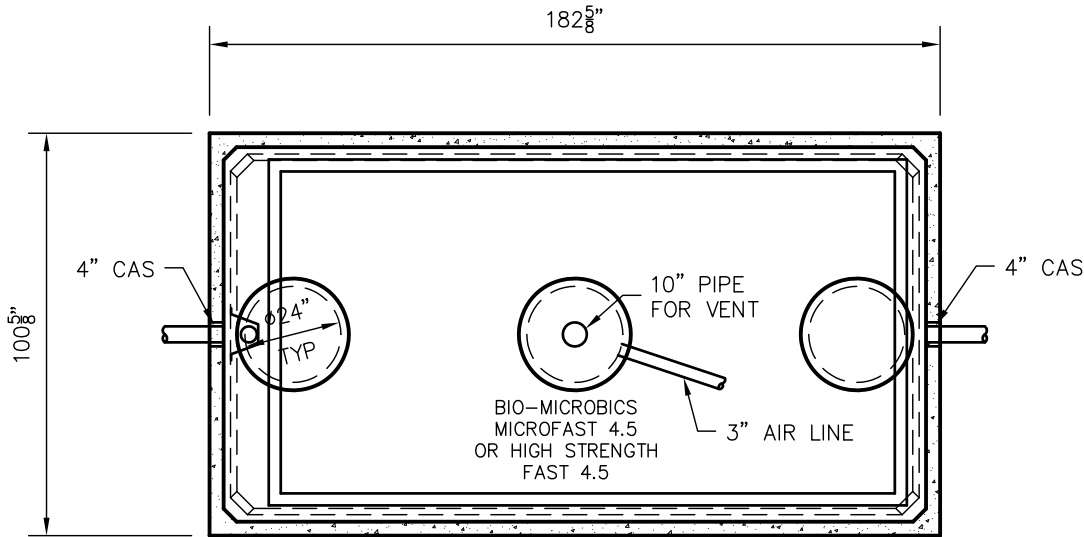

TOP VIEW

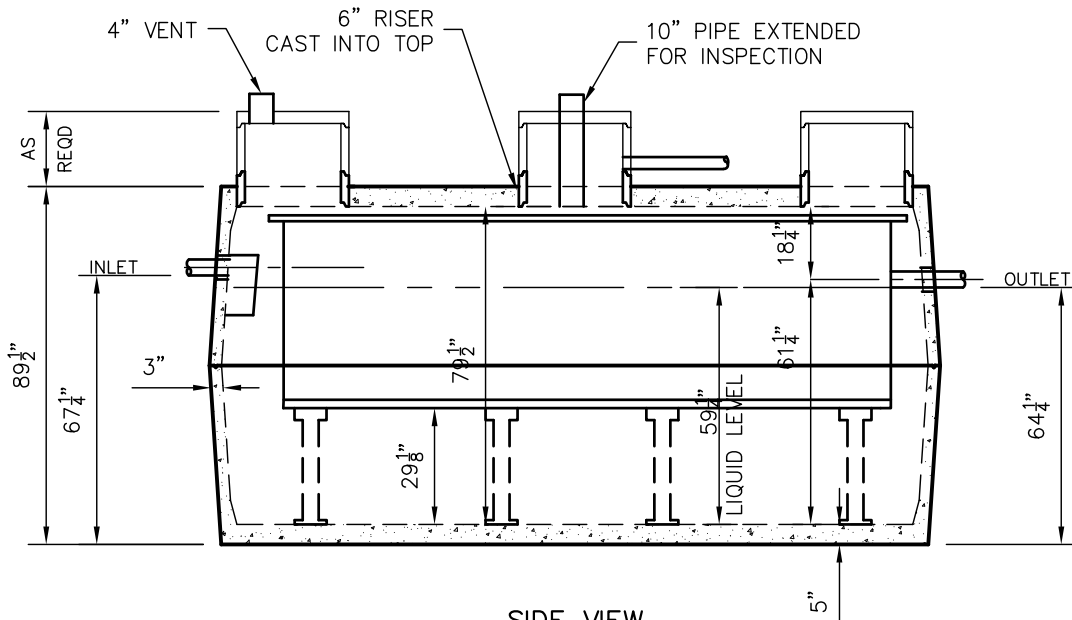

SIDE VIEW

DIMENSIONS:

- WALL: 3"
- BOTTOM: 5"
- COVER: 5"
- MANHOLE: 24" I.D. PRECAST CONCRETE RISER
- HEIGHT: 89 1/2" O.D.
- LENGTH: 182-3/4" O.D.
- WIDTH: 100-3/4" O.D.
- BELOW INLET: 67 1/4" O.D.
- LIQUID LEVEL: 59 1/4" O.D.
- WEIGHT: 14,350 LBS PER SECTION

INLET AND OUTLET:

4" CAST-A-SEAL (CAS) BOOT OR EQUAL

INLET AND OUTLET BAFFLE:

AS SHOWN

LIQUID CAPACITY: 70.06 GAL/IN

LOADING DESIGN: 8'-0" UNSATURATED SOIL

TANK: MIX DESIGN #9 (SMALL FIBER)

CUSTOMIZED TANKS:

FOR CUSTOM TANKS CONTACT WIESER CONCRETE

**DRAWINGS SUBMITTED
 FOR APPROVAL**

APPROVED BY: _____
 APPROVAL DATE: _____
 PRODUCTS NEEDED BY: _____

TANKS ARE MANUFACTURED TO MEET OR EXCEED ASTM C-1227 REQUIREMENTS

PRE-POUR:

SCALE: 1/4" = 1'-0"

REV. DATE:

DRAWN BY: WCP

DATE: 00/00/00

POST-POUR:

FILE: W5000 BIO HS FAST 4500

WIESER CONCRETE
 W3716 US HWY 10 MAIDEN ROCK, WI 54750

800-325-8456

W5000 BIO 4500 GPD
 SEPTIC MANUAL

SHEET NO.

1 OF 1

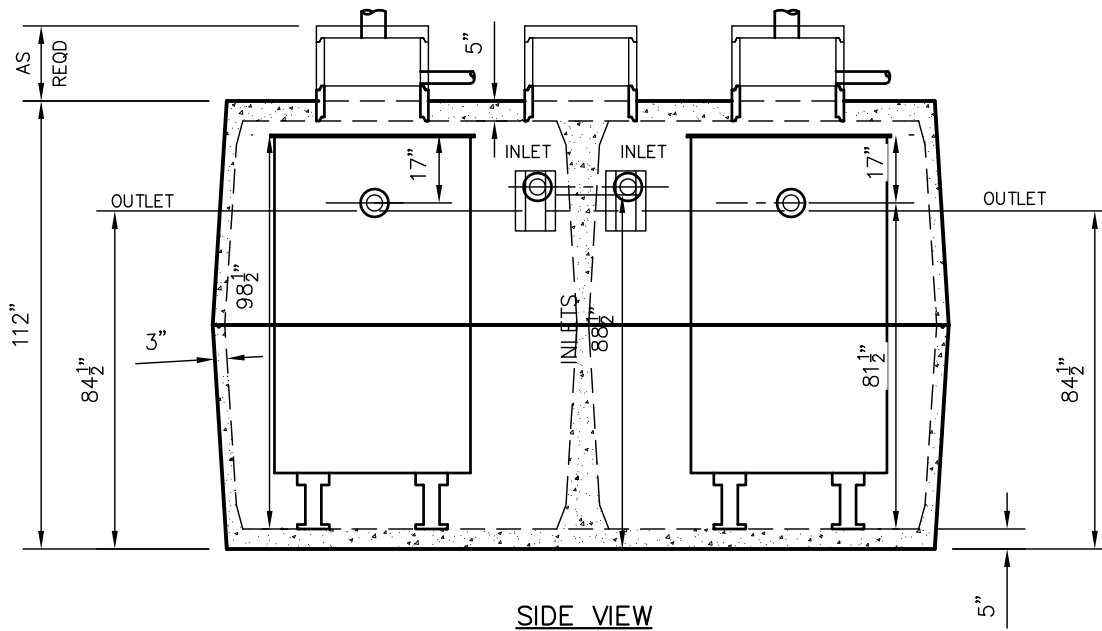
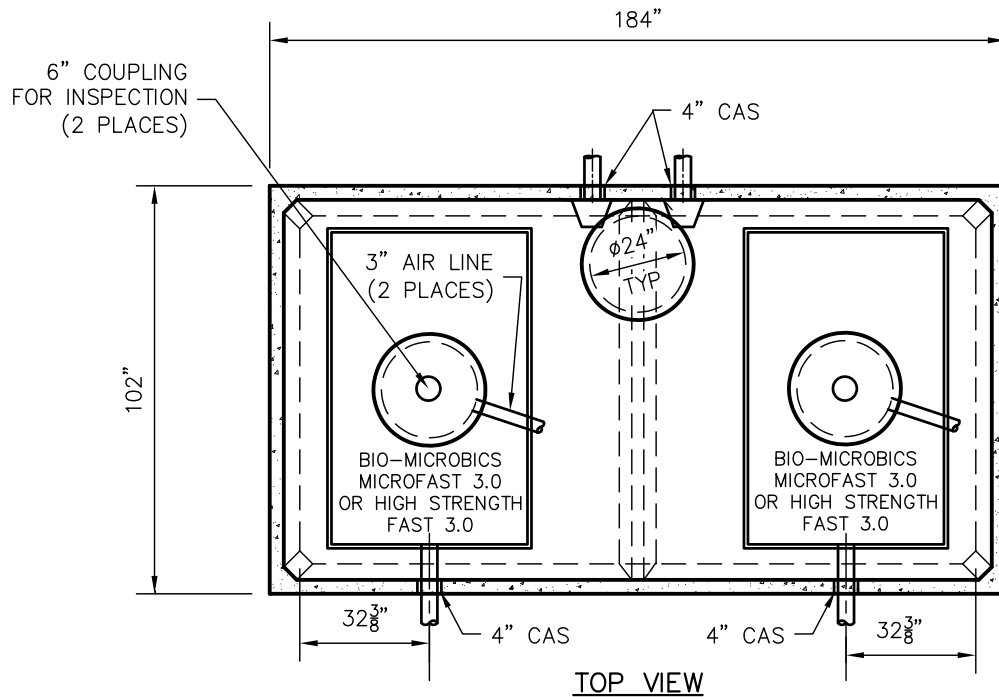

TANKS ARE MANUFACTURED TO MEET OR EXCEED ASTM C-1227 REQUIREMENTS

W6010 BIO - (2) 3000 GPD MICROFAST® 3.0 OR HIGH STRENGTH FAST® 3.0 TANK SPECIFICATIONS

DIMENSIONS:

WALL: 3"
 BOTTOM: 5"
 COVER: 5"
 MANHOLE: 24" I.D. PRECAST CONCRETE RISER
 HEIGHT: 112" O.D.
 LENGTH: 184" O.D.
 WIDTH: 102" O.D.
 BELOW INLET: 88.5" O.D.
 LIQUID LEVEL: 79.5"
 WEIGHT: 15,050 LBS. PER SECTION

INLET AND OUTLET:
 4" CAST-A-SEAL (CAS) BOOT OR EQUAL

INLET AND OUTLET BAFFLE:
 AS SHOWN

LIQUID CAPACITY: 70.71 GAL/IN

LOADING DESIGN: 8' 0" UNSATURATED SOIL

TANK: MIX DESIGN #9 (SMALL FIBER)

CUSTOMIZED TANKS:
 FOR CUSTOM TANKS CONTACT WIESER CONCRETE

**DRAWINGS SUBMITTED
FOR APPROVAL**

APPROVED BY: _____
 APPROVAL DATE: _____
 PRODUCTS NEEDED BY: _____

PRE-POUR:	SCALE: 1/4" = 1'-0"
POST-POUR:	REV. DATE:
DRAWN BY: WCP	DATE: 00/00/00
FILE: W6010 BIO HS FAST (2) 3000	
WIESER CONCRETE	
W3716 US HWY 10 MAIDEN ROCK, WI 54750	
800-325-8456	
W6010 BIO (2) 3000 GPD	SEPTIC MANUAL
SHEET NO.	1 OF 1

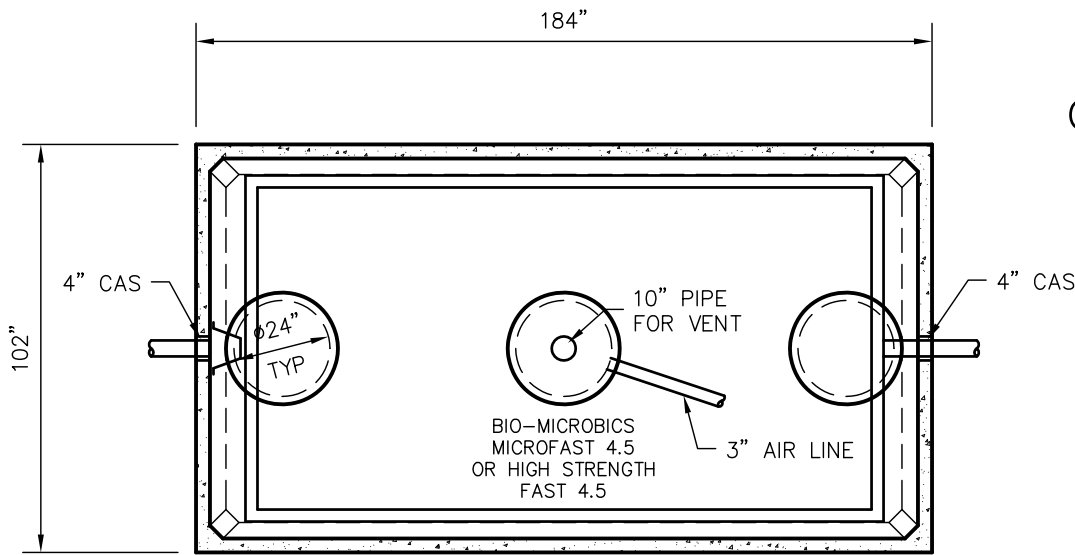

TOP VIEW

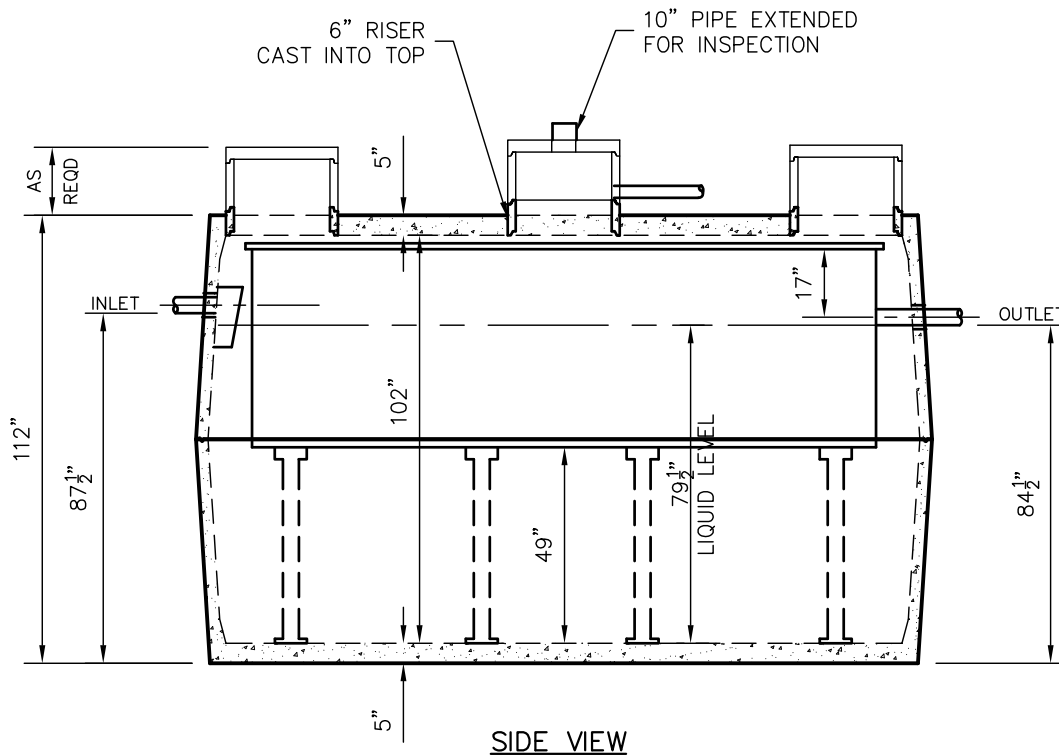

SIDE VIEW

TANKS ARE MANUFACTURED TO MEET OR EXCEED ASTM C-1227 REQUIREMENTS

W6010 BIO – 4500 GPD MICROFAST® 4.5 OR HIGH STRENGTH FAST® 4.5 TANK SPECIFICATIONS

DIMENSIONS:

- WALL: 3"
- BOTTOM: 5"
- COVER: 5"
- MANHOLE: 24" I.D. PRECAST CONCRETE RISER
- HEIGHT: 90" O.D.
- LENGTH: 182-3/4" O.D.
- WIDTH: 100-3/4" O.D.
- BELOW INLET: 67 1/4" O.D.
- LIQUID LEVEL: 79 1/2"
- WEIGHT: 14,350 LBS PER SECTION

INLET AND OUTLET:

4" CAST-A-SEAL (CAS) BOOT OR EQUAL

INLET AND OUTLET BAFFLE:

AS SHOWN

LIQUID CAPACITY: 70.06 GAL/IN

LOADING DESIGN: 8'-0" UNSATURATED SOIL

TANK: MIX DESIGN #9 (SMALL FIBER)

CUSTOMIZED TANKS:

FOR CUSTOM TANKS CONTACT WIESER CONCRETE

DRAWINGS SUBMITTED FOR APPROVAL

APPROVED BY: _____

APPROVAL DATE: _____

PRODUCTS NEEDED BY: _____

PRE-POUR:	SCALE: 1/4"=1'-0"
POST-POUR:	REV. DATE:
DRAWN BY: WCP	DATE: 00/00/00
FILE: W6010 BIO HS FAST 4500	
WIESER CONCRETE	
W3716 US HWY 10 MAIDEN ROCK, WI 54750	
800-325-8456	
W6010 BIO 4500 GPD	SEPTIC MANUAL
SHEET NO. 1 OF 1	

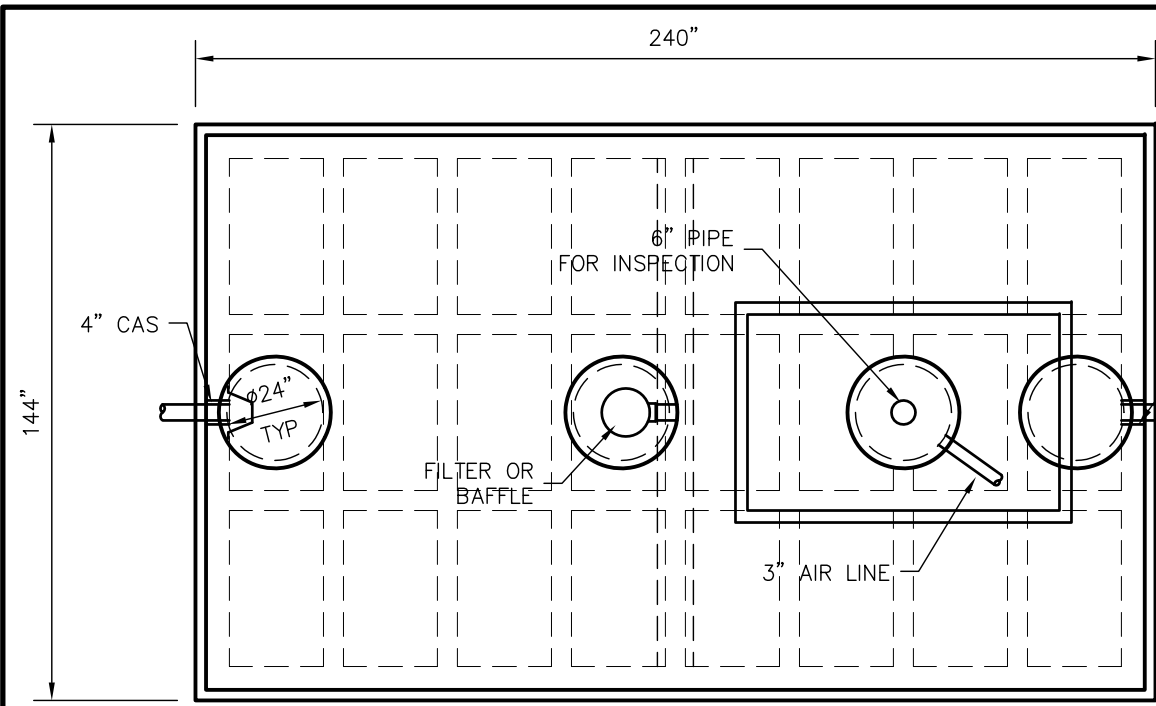

TOP VIEW

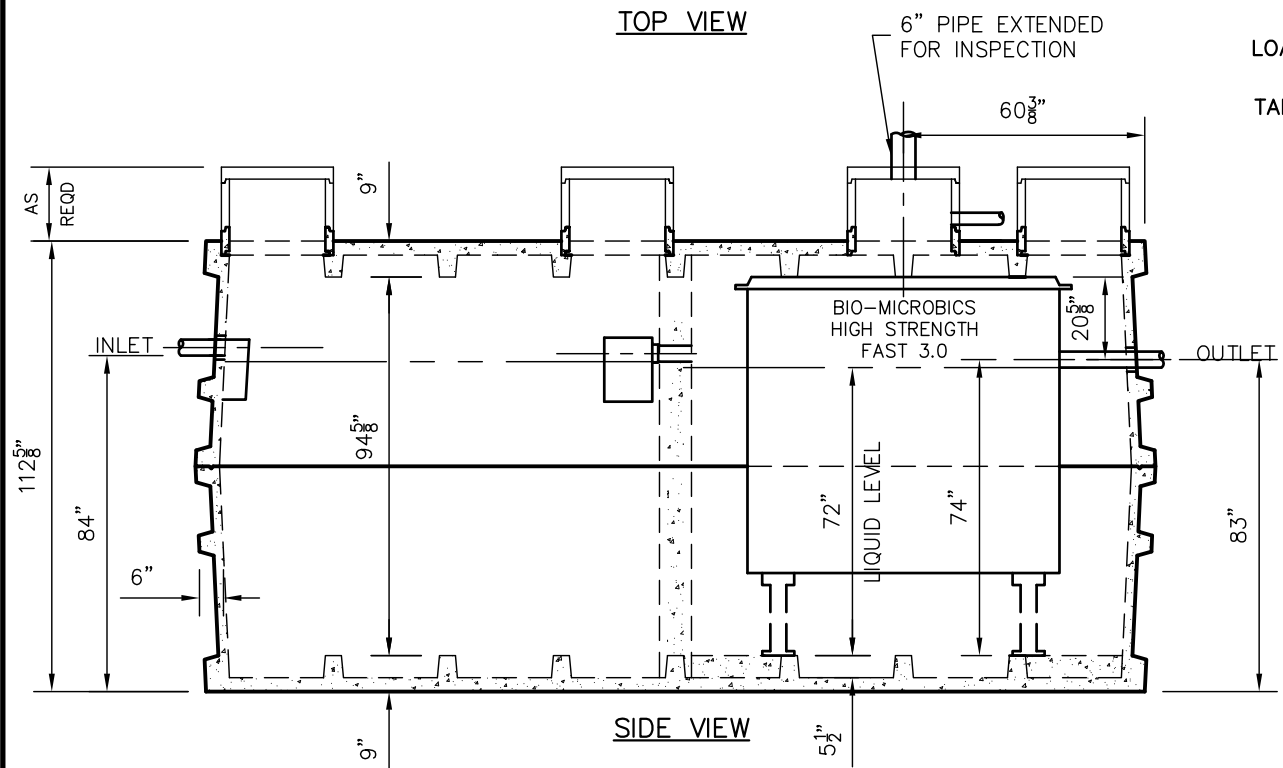

SIDE VIEW

TANKS ARE MANUFACTURED TO MEET OR EXCEED ASTM C-1227 REQUIREMENTS

W4500/4500 BIO – 3000 GPD MICROFAST®3.0 OR HIGH STRENGTH FAST®3.0 TANK SPECIFICATIONS

DIMENSIONS:
 WALL: 6" RIBBED
 BOTTOM: 9" RIBBED
 COVER: 9" RIBBED
 MANHOLE: 24" I.D. PRECAST CONCRETE RISER
 HEIGHT: 112-3/4" O.D.
 LENGTH: 240" O.D.
 WIDTH: 144" O.D.
 BELOW INLET: 84" O.D.
 LIQUID LEVEL: 72"
 WEIGHT: 63,000 LBS

INLET AND OUTLET:
 4" CAST-A-SEAL (CAS) BOOT OR EQUAL

INLET AND OUTLET Baffle AND FILTER:
 AS SHOWN

LIQUID CAPACITY: 62.50 GAL/IN (SEPTIC)
 62.50 GAL/IN (BIO)

LOADING DESIGN: 8'-0" UNSATURATED SOIL

TANK: MIX DESIGN #9 (SMALL FIBER)

CUSTOMIZED TANKS:
 FOR CUSTOM TANKS
 CONTACT WIESER CONCRETE

**DRAWINGS SUBMITTED
FOR APPROVAL**

APPROVED BY: _____
 APPROVAL DATE: _____
 PRODUCTS NEEDED BY: _____

PRE-POUR:	SCALE: 1/4" = 1'-0"
POST-POUR:	REV. DATE:
DRAWN BY: WCP	DATE: 00/00/00
FILE: W4500/4500 BIO HS FAST 3000	
WIESER CONCRETE	
W3716 US HWY 10 MAIDEN ROCK, WI 54750	
800-325-8456	
W4500/4500 BIO 3000 GPD	SEPTIC MANUAL
SHEET NO. 1 OF 1	

W9000 BIO – 9000 GPD HIGH STRENGTH FAST®9.0 TANK SPECIFICATIONS

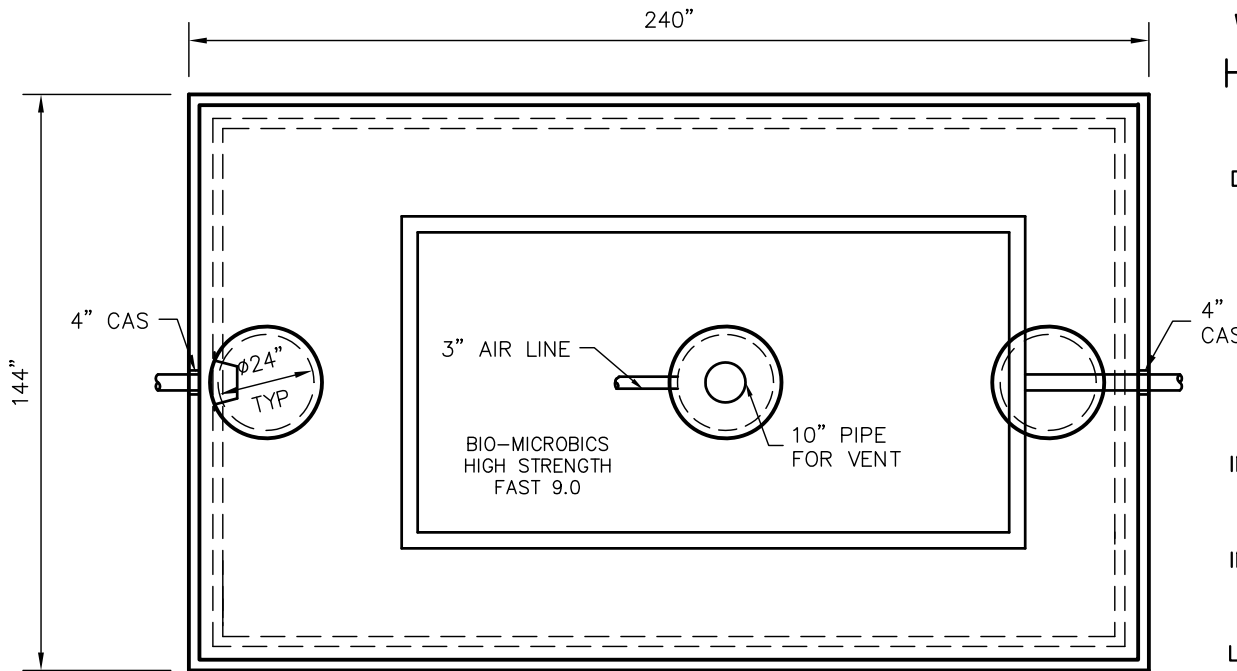

TOP VIEW

DIMENSIONS:
 WALL: 6" RIBBED
 BOTTOM: 9" RIBBED
 COVER: 9" RIBBED
 MANHOLE: 24" I.D. PRECAST CONCRETE RISER
 HEIGHT: 112-1/2" O.D.
 LENGTH: 240" O.D.
 WIDTH: 144" O.D.
 BELOW INLET: 84" O.D.
 LIQUID LEVEL 72"
 WEIGHT: 29,000 LBS PER SECTION

INLET AND OUTLET:
 4" CAST-A-SEAL (CAS) BOOT OR EQUAL

INLET AND OUTLET Baffle AND FILTER:
 AS SHOWN

LIQUID CAPACITY: 126.90 GAL/IN

LOADING DESIGN: 8'-0" UNSATURATED SOIL

TANK: MIX DESIGN #9 (SMALL FIBER)

CUSTOMIZED TANKS:
 FOR CUSTOM TANKS
 CONTACT WIESER CONCRETE

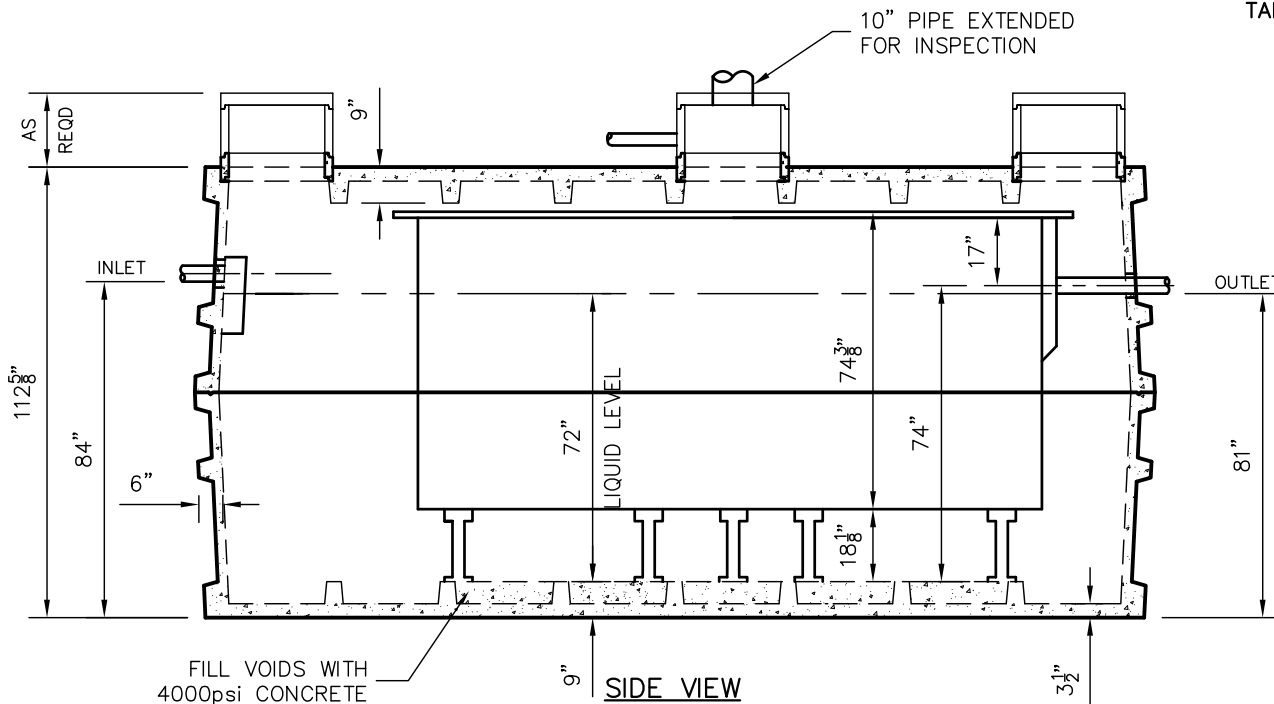

SIDE VIEW

FILL VOIDS WITH
 4000psi CONCRETE

TANKS ARE MANUFACTURED TO MEET OR EXCEED ASTM C-1227 REQUIREMENTS

PRE-POUR:
 POST-POUR:

SCALE: 1/4"=1'-0"
 REV. DATE:

DRAWN BY: WCP
 DATE: 00/00/00

FILE: W9000 BIO HS FAST 9000

WIESER CONCRETE
 W3716 US HWY 10 MAIDEN ROCK, WI 54750
 800-325-8456

W9000 BIO 9000 GPD
 SEPTIC MANUAL

SHEET NO.
 1 OF 1

**DRAWINGS SUBMITTED
 FOR APPROVAL**

APPROVED BY: _____
 APPROVAL DATE: _____
 PRODUCTS NEEDED BY: _____

W1250-MR NIBBLER JR. TANK SPECIFICATIONS

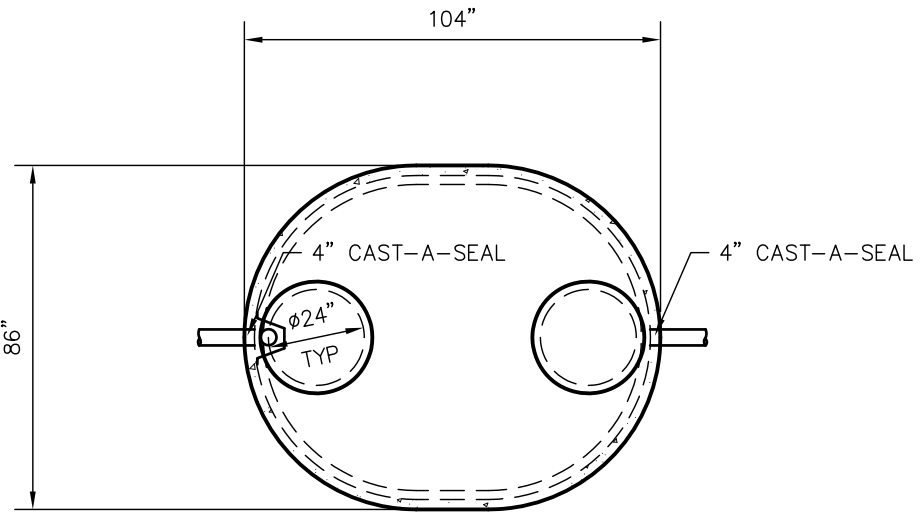

TOP VIEW

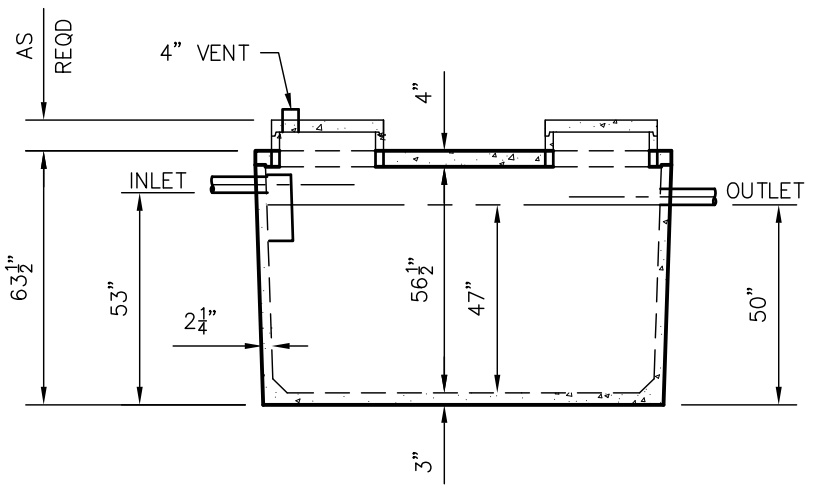

SIDE VIEW

DIMENSIONS:

- WALL: 2 1/2"
- BOTTOM: 3"
- COVER: 4"
- MANHOLE: 24" I.D. PRECAST CONCRETE RISER
- HEIGHT: 63 1/2" O.D.
- LENGTH: 104" O.D.
- WIDTH: 86" O.D.
- BELOW INLET: 53" O.D.
- LIQUID LEVEL: 47"
- WEIGHT: 8,300 LBS.

INLET AND OUTLET:
4" CAST-A-SEAL BOOT OR EQUAL

INLET Baffle: MINIMUM 2" SPACE BETWEEN TOP OF Baffle AND BOTTOM OF TANK COVER, MINIMUM OF 6" ABOVE LIQUID LEVEL AND MINIMUM 9" BELOW LIQUID LEVEL.

LIQUID CAPACITY: 26.81 GAL/IN

LOADING DESIGN: 8' 0" UNSATURATED SOIL

OPTIONAL CONCRETE RISERS AND LIDS

TANK CAN BE USED AS:
NIBBLER JR. MODELS NJRG-0002,
NJRL-0002 AND NJRC-0002

COVER: MIX DESIGN #8 (NO FIBER)
TANK: MIX DESIGN #10 (STRUCTURAL FIBER)

CUSTOMIZED TANKS:
FOR CUSTOM TANKS CONTACT WIESER CONCRETE

TANKS ARE MANUFACTURED TO MEET OR EXCEED ASTM C-1227 REQUIREMENTS

DRAWINGS SUBMITTED FOR APPROVAL	
APPROVED BY: _____	
APPROVAL DATE: _____	
PRODUCTS NEEDED BY: _____	

WIESER CONCRETE	W3716 US HWY 10 MAIDEN ROCK, WI 54750	800-325-8456	W1250-MR NIBBLER JR. SEPTIC MANUAL	PRE-POUR: SCALE: 1/4"=1'-0" REV. POST-POUR: DATE:
DRAWN BY: WCP DATE: 00/00/00 FILE: W1250-MR NIBBLER JR.				SHEET NO. 1 OF 1

W4200 NIBBLER TANK SPECIFICATIONS

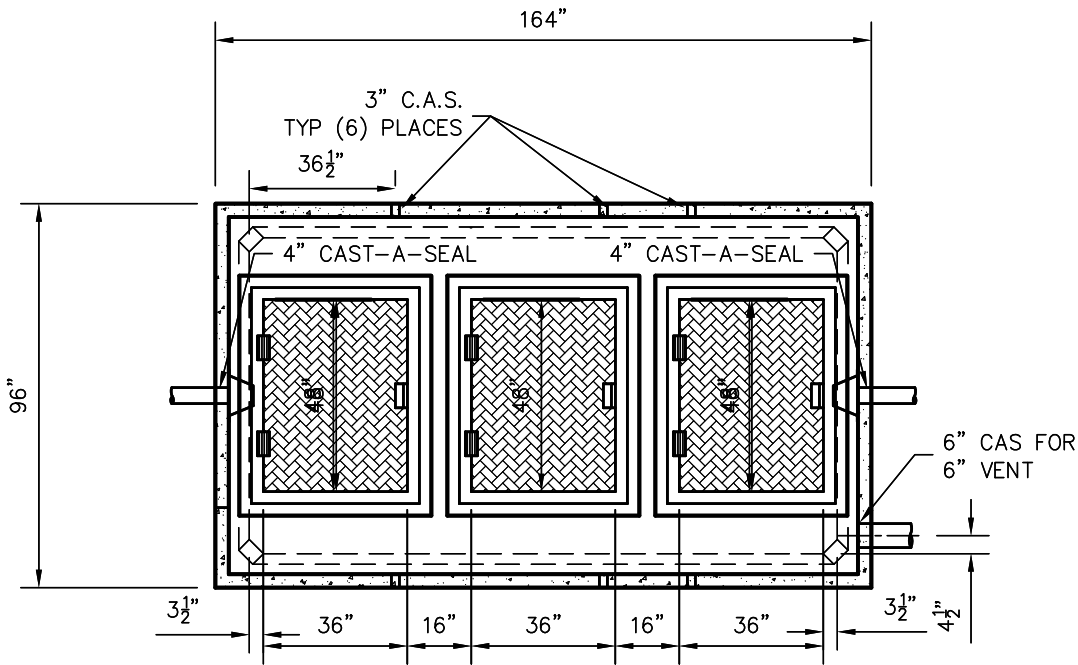

TOP VIEW

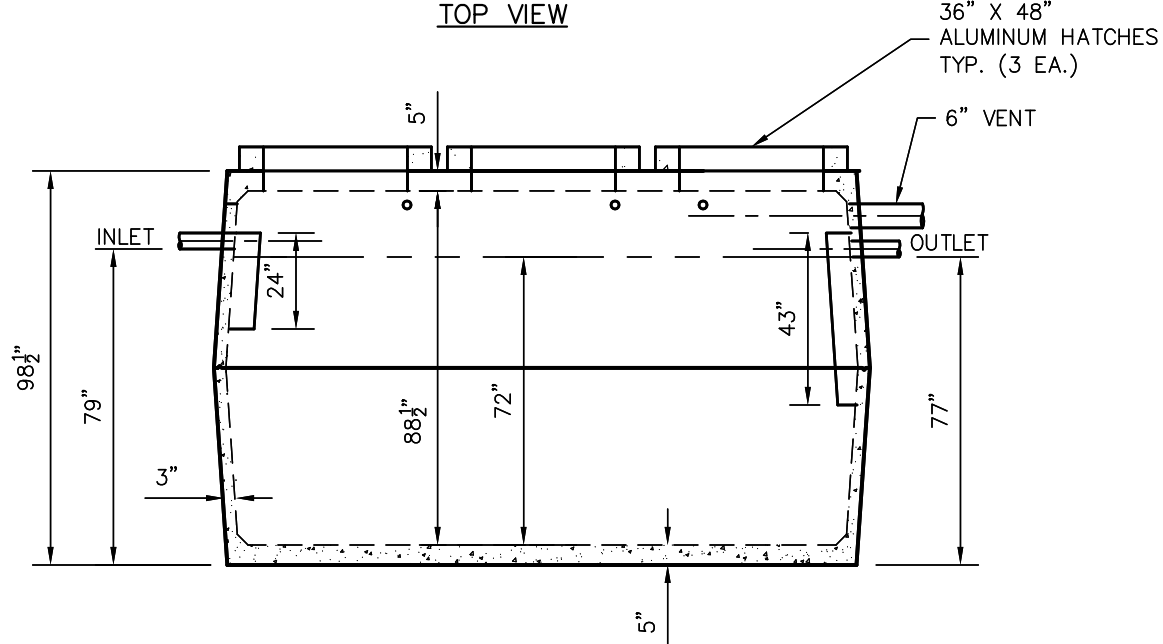

SIDE VIEW

DIMENSIONS:
 WALL: 3"
 BOTTOM: 5"
 COVER: 5"
 MANHOLE: 24" I.D. PRECAST CONCRETE RISER
 HEIGHT: 98 1/2" O.D.
 LENGTH: 164" O.D.
 WIDTH: 96" O.D.
 BELOW INLET: 79" O.D.
 LIQUID LEVEL: 72"
 WEIGHT: 13,200 LBS.

INLET AND OUTLET:
 3" CAST-A-SEAL BOOT OR EQUAL
 4" CAST-A-SEAL BOOT OR EQUAL
 6" CAST-A-SEAL (CAS) BOOT OR EQUAL

INLET AND OUTLET Baffle AND FILTER:
 WISCONSIN, SEE DETAIL #10
 (OTHER STATES SEE CHART)

LIQUID CAPACITY: 58.85 GAL/IN

LOADING DESIGN: 8' 0" UNSATURATED SOIL

TANK CAN BE USED AS:
 NIBBLER

COVER: MIX DESIGN #8 (NO FIBER)
 TANK: MIX DESIGN #9 (SMALL FIBER)

CUSTOMIZED TANKS:
 FOR CUSTOM TANKS CONTACT WIESER CONCRETE

TANKS ARE MANUFACTURED TO MEET OR EXCEED ASTM C-1227 REQUIREMENTS

**DRAWINGS SUBMITTED
FOR APPROVAL**

APPROVED BY: _____
 APPROVAL DATE: _____
 PRODUCTS NEEDED BY: _____

PRE-POUR:	SCALE: 1/4"=1'-0"
POST-POUR:	REV. DATE:
DRAWN BY: WCP	DATE: 00/00/00
FILE: W4200 NIBBLER	
WIESER CONCRETE	
W3716 US HWY 10 MAIDEN ROCK, WI 54750	
800-325-8456	
W4200 NIBBLER	SEPTIC MANUAL
SHEET NO.	1 OF 1

ADVANTEX AX10 450 GPD
 WLP1000/650-FDL
TANK SPECIFICATIONS

DIMENSIONS:
 WALL: 3"
 BOTTOM: 3"
 COVER: 5"
 MANHOLE: 24" I.D. PRECAST CONCRETE RISER
 HEIGHT: 57" O.D.
 LENGTH: 160" O.D.
 WIDTH: 72" O.D.
 BELOW INLET: 46" O.D.
 LIQUID LEVEL: 41"
 WEIGHT: 15,000 LBS.

INLET:
 4" CAST-A-SEAL BOOT OR EQUAL

INLET Baffle AND FILTER:
 WISCONSIN, SEE DETAIL #10

LIQUID CAPACITY: 24.74 GAL/IN (SEPTIC)
 15.94 GAL/IN (PUMP)

LOADING DESIGN: 8' 0" UNSATURATED SOIL
 OPTIONAL CONCRETE RISERS AND LIDS

TANK CAN BE USED AS:
 ADVANTEX AX 10 450 GPD

COVER: MIX DESIGN #8 (NO FIBER)
 TANK: MIX DESIGN #9 (SMALL FIBER)

CUSTOMIZED TANKS:
 FOR CUSTOM TANKS CONTACT WIESER CONCRETE

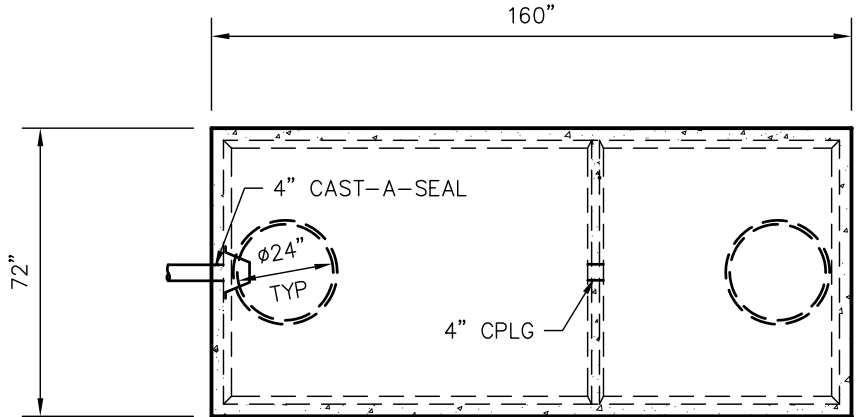

TOP VIEW

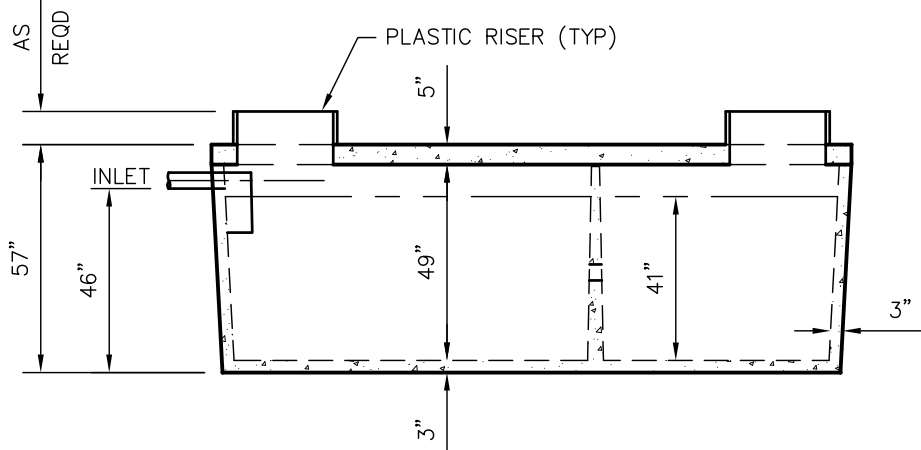

SIDE VIEW

TANKS ARE MANUFACTURED TO MEET OR EXCEED ASTM C-1227 REQUIREMENTS

DRAWINGS SUBMITTED FOR APPROVAL

APPROVED BY: _____
 APPROVAL DATE: _____
 PRODUCTS NEEDED BY: _____

PRE-POUR:	SCALE: 1/4"=1'-0"
POST-POUR:	REV. DATE:
DRAWN BY: WCP	DATE: 00/00/00
FILE: ADVANTEX WLP1000/650-FDL	
WIESER CONCRETE	
W3716 US HWY 10 MAIDEN ROCK, WI 54750 800-325-8456	
ADVANTEX AX10 450 GPD	SEPTIC MANUAL
WLP1000/650-FDL	
SHEET NO. 1 OF 1	

ADVANTEK AX10 OR 20
 450 OR 900 GPD
 WLP1280 800-FDL
TANK SPECIFICATIONS

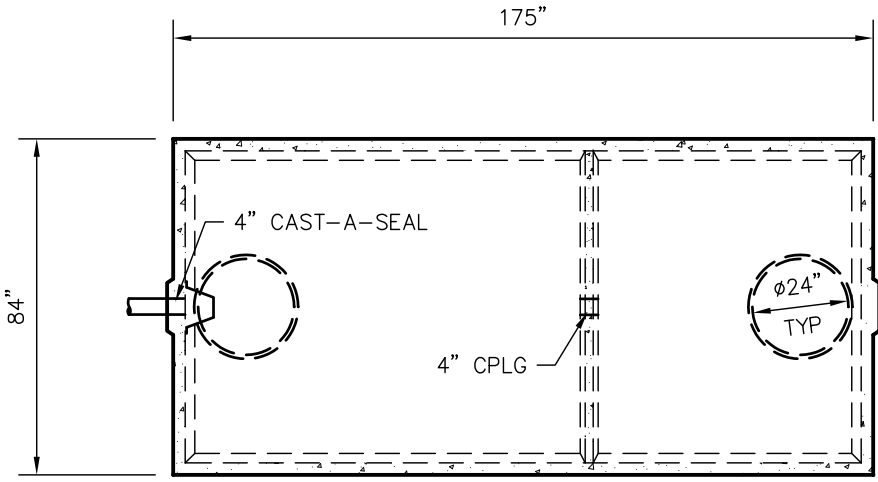

TOP VIEW

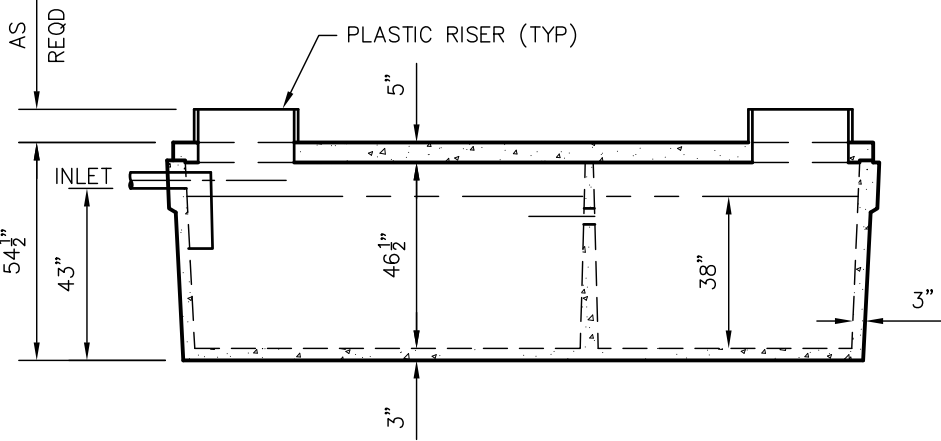

SIDE VIEW

TANKS ARE MANUFACTURED TO MEET OR EXCEED ASTM C-1227 REQUIREMENTS

DIMENSIONS:
 WALL: 3"
 BOTTOM: 3"
 COVER: 5"
 MANHOLE: 24" I.D. PRECAST CONCRETE RISER
 HEIGHT: 54 1/2" O.D.
 LENGTH: 175" O.D.
 WIDTH: 84" O.D.
 BELOW INLET: 43" O.D.
 LIQUID LEVEL: 38"
 WEIGHT: 18,000 LBS.

INLET:
 4" CAST-A-SEAL BOOT OR EQUAL

INLET Baffle AND FILTER:
 WISCONSIN, SEE DETAIL #10

LIQUID CAPACITY: 33.44 GAL/IN (SEPTIC)
 20.60 GAL/IN (PUMP)

LOADING DESIGN: 8' 0" UNSATURATED SOIL

OPTIONAL CONCRETE RISERS AND LIDS

TANK CAN BE USED AS:
 ADVANTEK AX10 OR 20, 450 OR 900 GPD

COVER: MIX DESIGN #8 (NO FIBER)
 TANK: MIX DESIGN #9 (SMALL FIBER)

CUSTOMIZED TANKS:
 FOR CUSTOM TANKS CONTACT WIESER CONCRETE

DRAWINGS SUBMITTED FOR APPROVAL

APPROVED BY: _____
 APPROVAL DATE: _____
 PRODUCTS NEEDED BY: _____

SCALE: 1/4"=1'-0"	PRE-POUR:
REV. _____	POST-POUR:
DATE: 00/00/00	
DRAWN BY: WCP	FILE: ADVANTEK WLP1280/800-FDL

WIESER CONCRETE
 W3716 US HWY 10 MAIDEN ROCK, WI 54750
 800-325-8456

ADVANTEK AX10 OR 20
 WLP1280/800-FDL
 SEPTIC MANUAL

SHEET NO.
 1 OF 1

ADVANTEK AX 20 900 GPD
W2000/1000-FDL
TANK SPECIFICATIONS

DIMENSIONS:
WALL: 3"
BOTTOM: 3"
COVER: 6"
MANHOLE: 24" I.D. PRECAST CONCRETE RISER
HEIGHT: 71" O.D.
LENGTH: 189" O.D.
WIDTH: 84" O.D.
BELOW INLET: 58" O.D.
LIQUID LEVEL: 53"
WEIGHT: 23,000 LBS.

INLET AND OUTLET:
4" CAST-A-SEAL BOOT OR EQUAL

INLET Baffle AND FILTER:
WISCONSIN, SEE DETAIL #10

LIQUID CAPACITY: 37.92 GAL/IN (SEPTIC)
18.98 GAL/IN (PUMP)

LOADING DESIGN: 8' 0" UNSATURATED SOIL

OPTIONAL CONCRETE RISERS AND LIDS

TANK CAN BE USED AS:
ADVANTEK AX 20 900 GPD

COVER: MIX DESIGN #8 (NO FIBER)
TANK: MIX DESIGN #9 (SMALL FIBER)

CUSTOMIZED TANKS:
FOR CUSTOM TANKS CONTACT WIESER CONCRETE

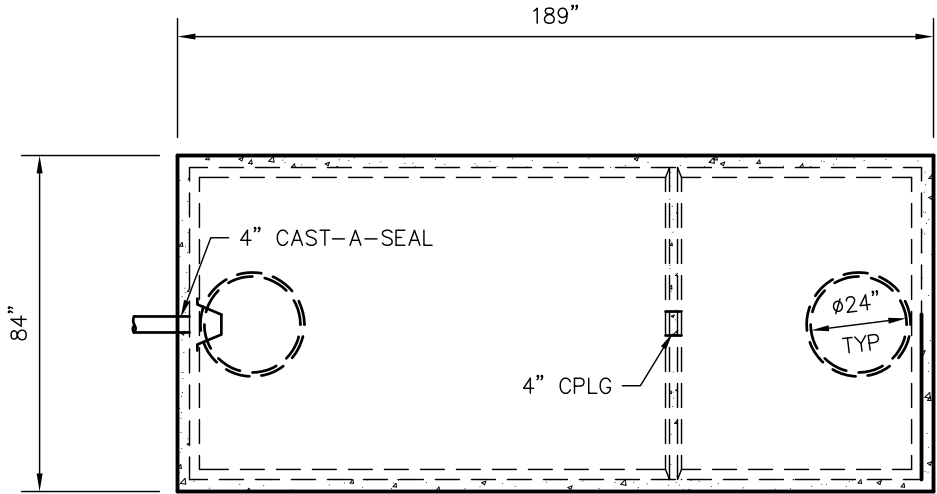

TOP VIEW

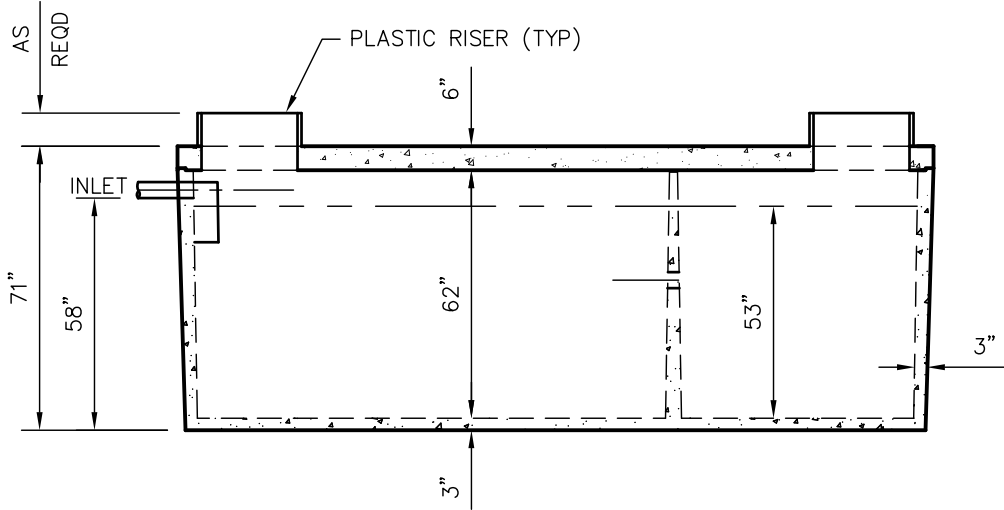

SIDE VIEW

TANKS ARE MANUFACTURED TO MEET OR EXCEED ASTM C-1227 REQUIREMENTS

DRAWINGS SUBMITTED FOR APPROVAL
APPROVED BY: _____
APPROVAL DATE: _____
PRODUCTS NEEDED BY: _____

PRE-POUR:	SCALE: 1/4"=1'-0"
POST-POUR:	REV. DATE:
DRAWN BY: WCP	DATE: 00/00/00
FILE: ADVANTEK W2000/1000-FDL	
WIESER CONCRETE	
W3716 US HWY 10 MAIDEN ROCK, WI 54750	
800-325-8456	
ADVANTEK AX20 900 GPD	SEPTIC MANUAL
W2000/1000-FDL	
SHEET NO.	
1 OF 1	

ADVANTEK AX10 450 GPD OR
 ADVANTEK AX20 600 GPD
 W3000/1800
 TANK SPECIFICATIONS

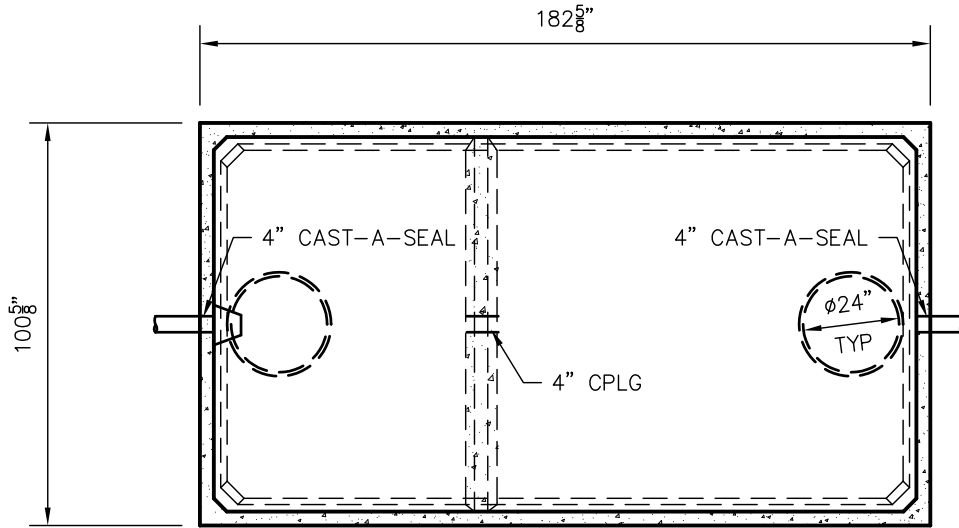

TOP VIEW

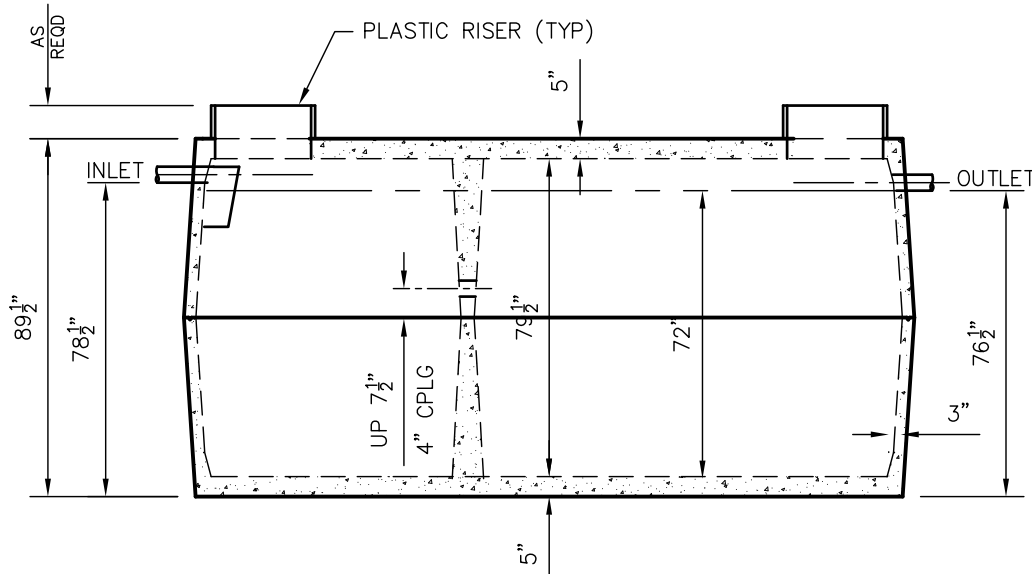

SIDE VIEW

TANKS ARE MANUFACTURED TO MEET OR EXCEED ASTM C-1227 REQUIREMENTS

DIMENSIONS:

- WALL: 3"
- BOTTOM: 5"
- COVER: 5"
- MANHOLE: 24" I.D. PRECAST CONCRETE RISER
- HEIGHT: 89 1/2" O.D.
- LENGTH: 182 5/8" O.D.
- WIDTH: 100 5/8" O.D.
- BELOW INLET: 78 1/2" O.D.
- LIQUID LEVEL: 72"
- WEIGHT: 14,350 LBS. PER SECTION

INLET AND OUTLET:
 4" CAST-A-SEAL BOOT OR EQUAL

INLET AND OUTLET Baffle AND FILTER:
 WISCONSIN, SEE DETAIL #10

LIQUID CAPACITY: 41.67 GAL/IN (SEPTIC)
 25.00 GAL/IN (PUMP)

LOADING DESIGN: 8' 0" UNSATURATED SOIL

TANK: MIX DESIGN #9 (SMALL FIBER)

CUSTOMIZED TANKS:
 FOR CUSTOM TANKS CONTACT WIESER CONCRETE

**DRAWINGS SUBMITTED
 FOR APPROVAL**

APPROVED BY: _____
 APPROVAL DATE: _____
 PRODUCTS NEEDED BY: _____

PRE-POUR:	SCALE: 1/4" = 1'-0"
POST-POUR:	REV. DATE:
DRAWN BY: WCP	DATE: 00/00/00
FILE: ADVANTEK W3000-1800	

WIESER CONCRETE
 W3716 US HWY 10 MAIDEN ROCK, WI 54750
 800-325-8456

ADVANTEK AX10 OR AX20
 W3000/1800
 SEPTIC MANUAL

SHEET NO.
 1 OF 1

Click on blue links to view detail.

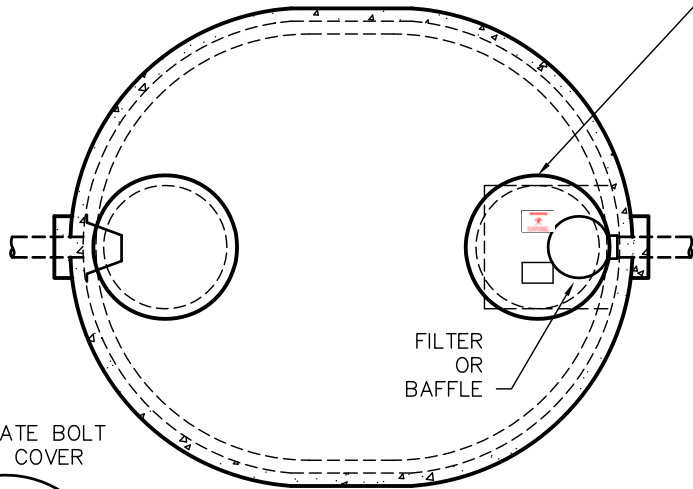

TOP VIEW

ALTERNATE BOLT DOWN COVER



DETAIL 2A
NOV. 2002

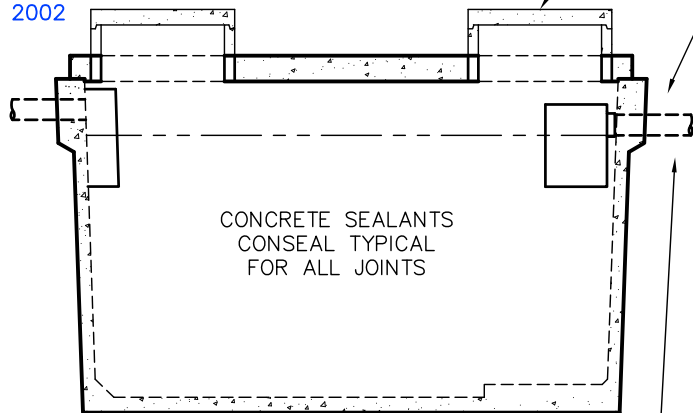

SIDE VIEW

CONCRETE SEALANTS
CONSEAL TYPICAL
FOR ALL JOINTS

WIESER
TRADEMARK
AND CAPACITY
© OUTLET END

TYPICAL TANK DETAILS

COVER DETAILS:

- DETAIL 1 – WARNING LABELS, TRADEMARK AND CAPACITY DETAILS
- DETAIL 2 – MANHOLE RISER COVER WITH INSPECTION/VENT OPENING DETAIL
- DETAIL 2A – ALTERNATE BOLT DOWN EJIW HEAVY DUTY FRAME AND LID (SEE DETAIL ON LEFT)
- DETAIL 3 – LOCK DOWN CONCRETE COVER AND RISER DETAIL
- DETAIL 4 – WATERTIGHT 8"Ø SERVICE PORT (CLEAN OUT)

RISER DETAILS:

- DETAIL 5 –MANHOLE RISER, CONCRETE COVER AND JOINT DETAILS
- DETAIL 5A – MANHOLE RISER, HEAVY DUTY BOLT DOWN COVER AND RISER
- DETAIL 5B – MANHOLE RISER, ACCESS HATCH AND JOINT DETAIL

SIDE WALL OPENINGS:

- DETAIL 6 – RISER WITH 2" AND 4" COUPLINGS
- DETAIL 7 –INLET AND OUTLET DETAILS
- DETAIL 8 – DOUBLE INLET AND OUTLET DETAILS
- DETAIL 9 – MULTIPLE INLET AND OUTLET DETAILS
- DETAIL 9A & 9B – POSITIVE SEAL GASKET SYSTEM (PSX BOOT)

- DETAIL 10 – BAFFLE AND FASTENER DETAIL
- DETAIL 11 – FILTER INSTALLATION DETAIL

MISC. DETAIL:

- DETAIL 12 –SIPHON DETAIL
- DETAIL 13 – FILTER CANISTER DETAIL
- DETAIL 14 – SEALANT SPECS & INSTALLATION
- DETAIL 15 & 15A–TANK INSTALL INSTRUCTIONS
- DETAIL 16 & 16A– DISTRIBUTION BOX/DROP BOX
- DETAIL 17 SUPER SCREEN

PRE-POUR:	SCALE: NTS	DRAWN BY: WCP	DATE: 00/00/00
POST-POUR:	REV	DATE: 00/00/00	FILE: TYPICAL DETAILS FOR SEPTIC TANKS

WIESER CONCRETE
 W3716 US HWY 10 MAIDEN ROCK, WI 54750
 800-325-8456

TYPICAL DETAILS FOR TANK
 HOLDING TANK, PUMP TANK
 SEPTIC MANUAL

SHEET NO.
 1 OF 1

DETAIL 1
WARNING LABELS, TRADEMARK
AND CAPACITY DETAILS

WARNING



**DO NOT ENTER TANK WITH-
OUT PROPER EQUIPMENT.
FUMES MAY CAUSE DEATH!**

**GREASE
INTERCEPTOR**

LABELS CAST IN CONCRETE WITH CORNERS BENT DOWN
WARNING LABELS ACTUAL SIZE 6" LONG X 4" HIGH.

TRADEMARK AND CAPACITY CAST INTO TANK ON
OUTLET END OF TANK.

SCALE: NTS	PRE-POUR:
REV. DATE:	POST-POUR:
DRAWN BY: WCP	DATE: 00/00/00
FILE: SHEET 1	
WIESER CONCRETE W3716 US HWY 10 MAIDEN ROCK, WI 54750 800-325-8456	
WARNING LABELS, TRADEMARK AND CAPACITY DETAILS SEPTIC MANUAL	
SHEET NO. 1 OF 1	

DETAIL 2 MANHOLE RISER COVER WITH INSPECTION/VENT OPENING DETAIL

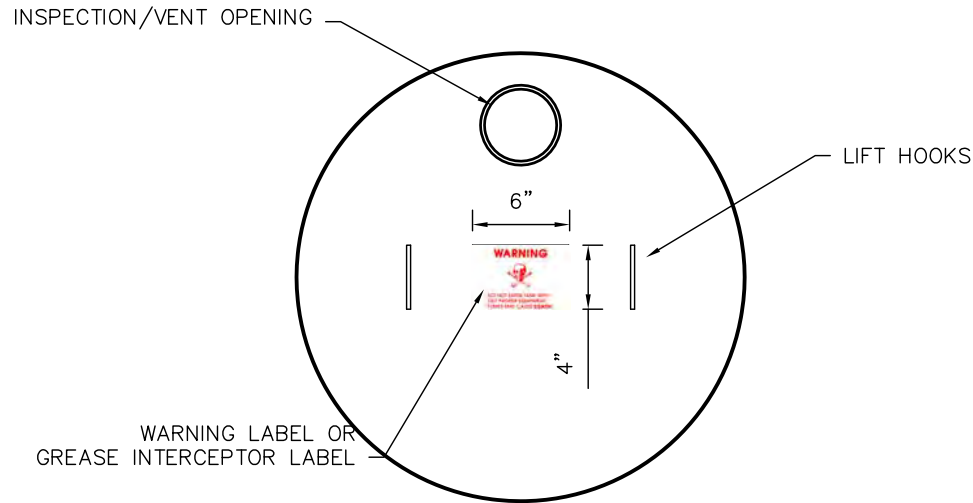

TOP VIEW

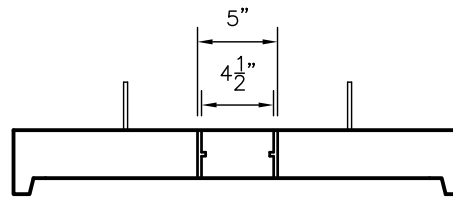

SIDE VIEW

	SCALE: 1"=1'-0"	PRE-POUR:
DRAWN BY: WCP	REV.	POST-POUR:
DATE: 00/00/00	DATE:	
FILE: SHEET 2		
WIESER CONCRETE		
W3716 US HWY 10 MAIDEN ROCK, WI 54750		
800-325-8456		
MANHOLE RISER COVER WITH INSPECTION/VENT OPENING SEPTIC MANUAL		
SHEET NO.		
1 OF 1		

**EAST JORDAN
IRON WORKS, INC.**
P.O. BOX 439
EAST JORDAN, MI. 49727
1-800-874-4100
FAX: 231-536-4458

DRAWN SMH	DATE 11/26/01
APPROVED	DATE

**SPECIAL LETTERED
WATERTITE
ASSEMBLY**

PRODUCT NO.
00149007

CATALOG NO.
**1130A2PT
1490Z2PT**

REF. PRODUCT DRAWING
00113098
00149022

EST. WT.
COVER: 85 LBS 38kg
FRAME: 75 LBS 34kg
UNIT: 160 LBS 72kg

OPEN AREA
N/A

MAT'L SPEC.
COVER - GRAY IRON
ASTM A48 CL35
FRAME - GRAY IRON
ASTM A48 CL35

LOAD RATING
HEAVY DUTY

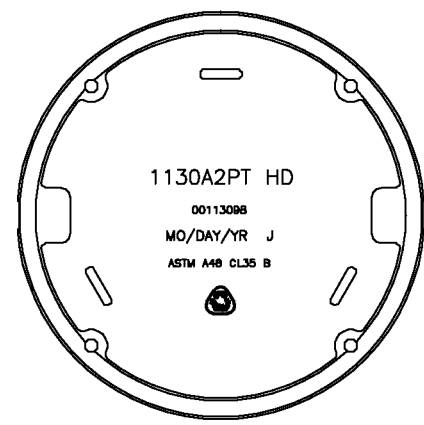
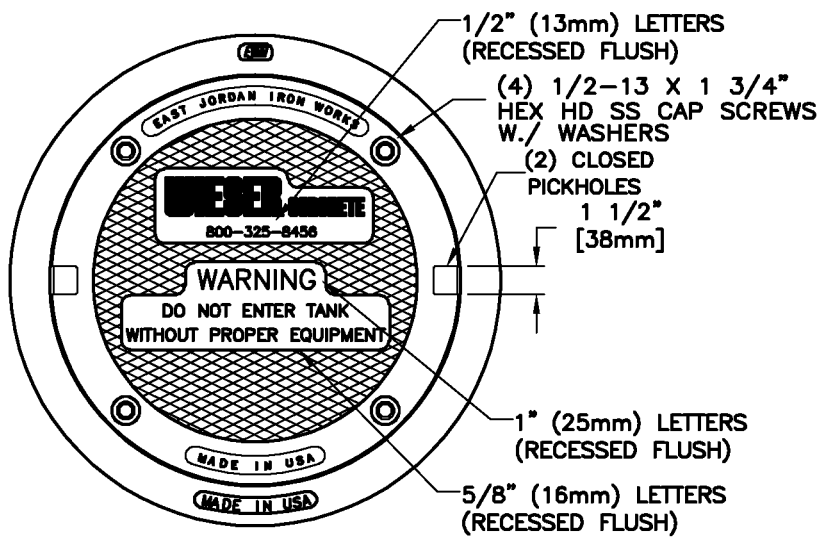

**BOTTOM VIEW
OF COVER**

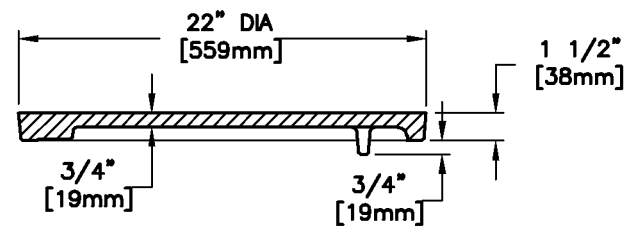

COVER SECTION

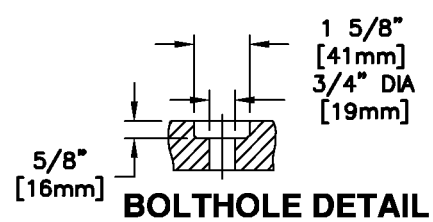

BOLTHOLE DETAIL

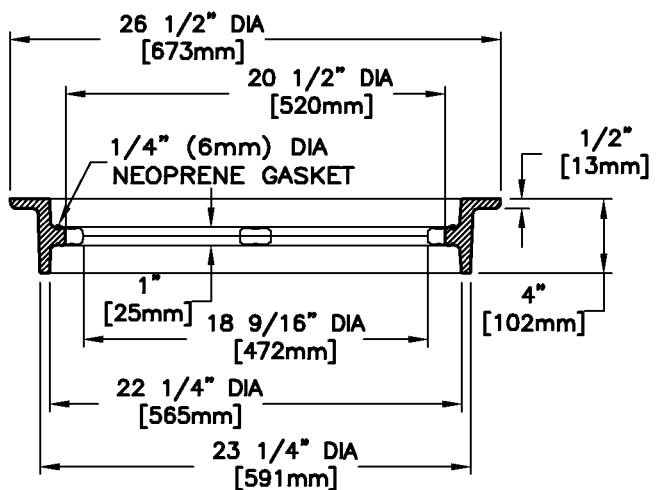

FRAME SECTION

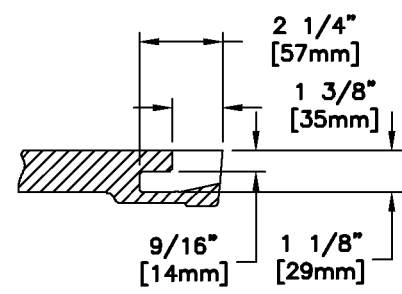

**PICKHOLE
DETAIL**

DETAIL 2A
NOV 2002

DETAIL 3 LOCK DOWN COVER AND RISER DETAIL

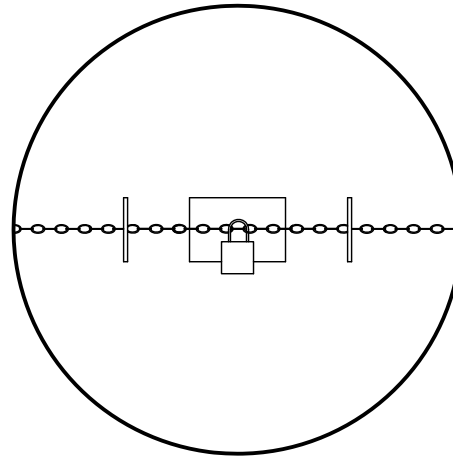

TOP VIEW

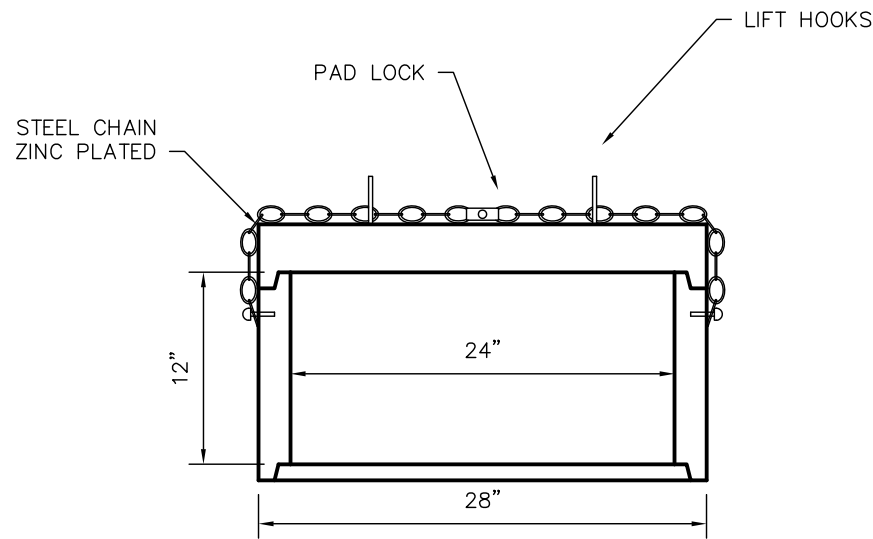

SIDE VIEW

CONCRETE SEALANTS TYP.
OR EQUAL FOR ALL JOINTS
(SEE DETAIL 14)

WIESER CONCRETE
W3716 US HWY 10 MAIDEN ROCK, WI 54750
800-325-8456

LOCK DOWN COVER
AND RISER DETAIL
SEPTIC MANUAL

SHEET NO.
1 OF 1

DRAWN BY: WCP	SCALE: 1"=1'-0"	PRE-POUR:	POST-POUR:
DATE: 00/00/00	REV.	DATE:	
FILE: SHEET 3			

DETAIL 4 WATER TIGHT 8"Ø SERVICE PORT (CLEAN OUT)

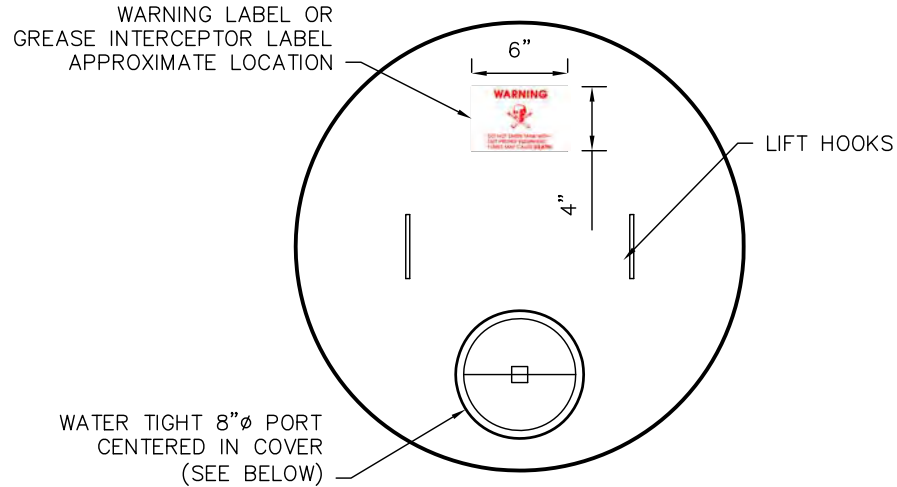

TOP VIEW

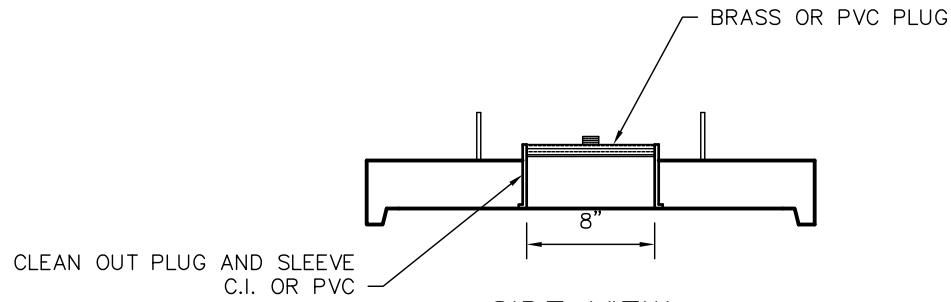

SIDE VIEW

WIESER CONCRETE
W3716 US HWY 10 MAIDEN ROCK, WI 54750
800-325-8456

WATER TIGHT 8" DIA.
SERVICE PORT (CLEAN OUT)
SEPTIC MANUAL

SHEET NO.
1 OF 1

DRAWN BY: WCP
SCALE: 1"=1'-0"

DATE: 00/00/00
REV. DATE:

PRE-POUR:
POST-POUR:
FILE: SHEET 4

DETAIL 5 MANHOLE RISER, COVER AND JOINT DETAIL

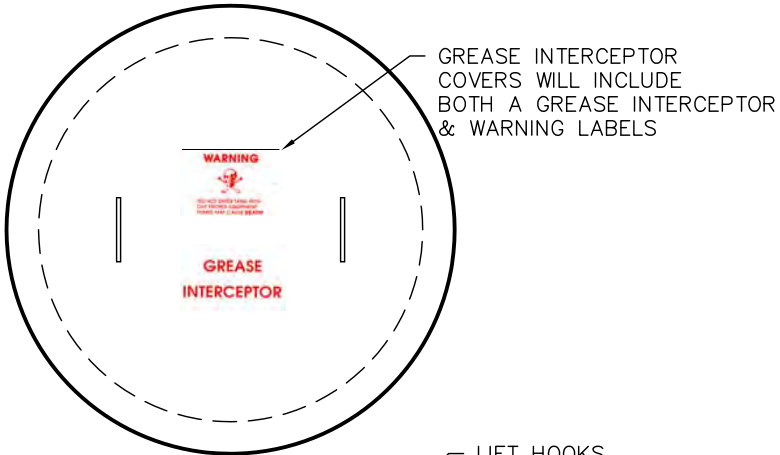

TOP VIEW

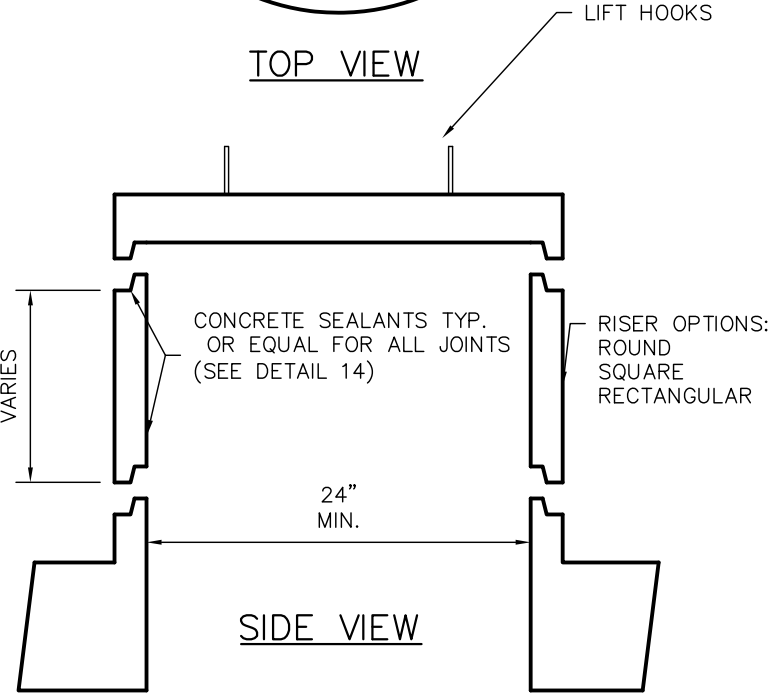

SIDE VIEW

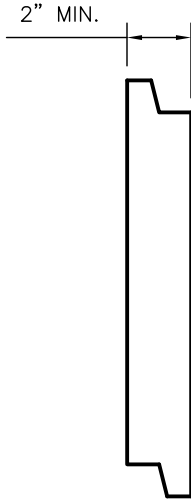

DRAWN BY: WCP	SCALE: 1"=1'-0"	PRE-POUR:
DATE: 00/00/00	REV. DATE:	POST-POUR:
FILE: SHEET 5		
WIESER CONCRETE W3716 US HWY 10 MAIDEN ROCK, WI 54750 800-325-8456		
MANHOLE RISER, COVER AND JOINT DETAIL SEPTIC MANUAL		
SHEET NO. 1 OF 1		

DETAIL 5A MANHOLE RISER, BOLT DOWN COVER AND JOINT DETAIL

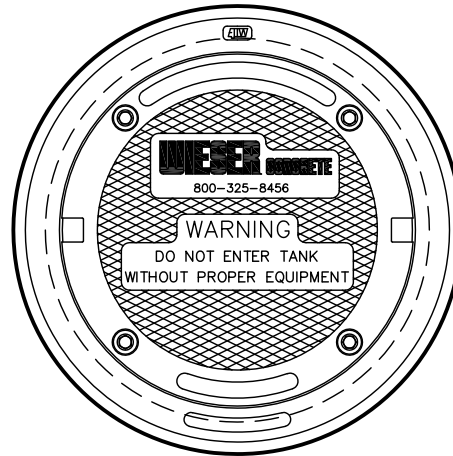

TOP VIEW

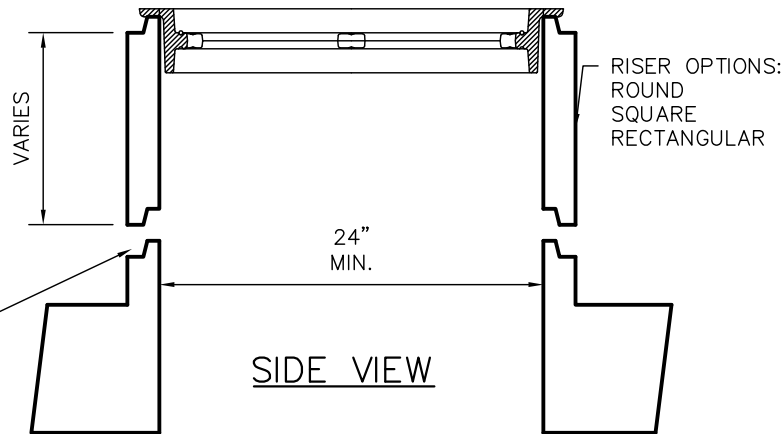
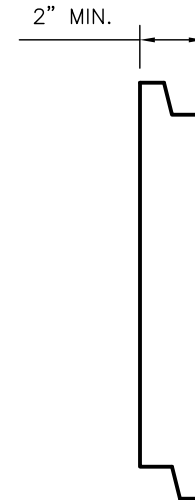

CONCRETE SEALANTS TYP.
OR EQUAL FOR ALL JOINTS
(SEE DETAIL 14)

SIDE VIEW

WIESER CONCRETE
W3716 US HWY 10 MAIDEN ROCK, WI 54750
800-325-8456

MANHOLE RISER,
BOLT DOWN COVER
AND JOINT DETAIL
SEPTIC MANUAL

DRAWN BY: WCP
DATE: 00/00/00
SCALE: 1"=1'-0"
REV.
DATE:

PRE-POUR:
POST-POUR:

FILE: SHEET 5A

SHEET NO.
1 OF 1

DETAIL 5B MANHOLE RISER, ACCESS HATCH AND JOINT DETAIL

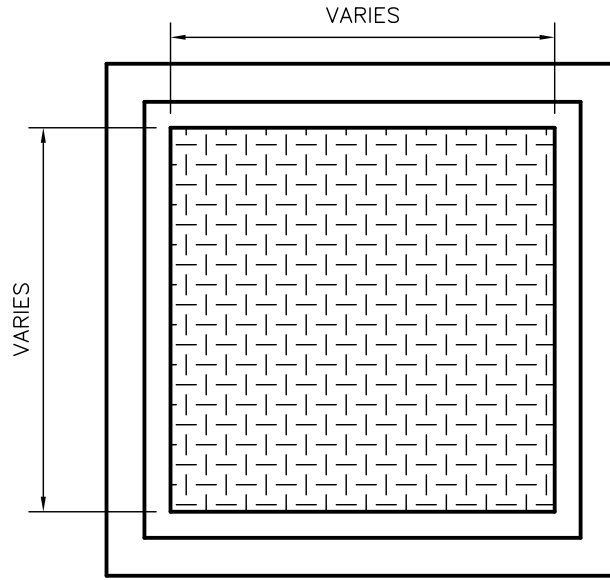

TOP VIEW

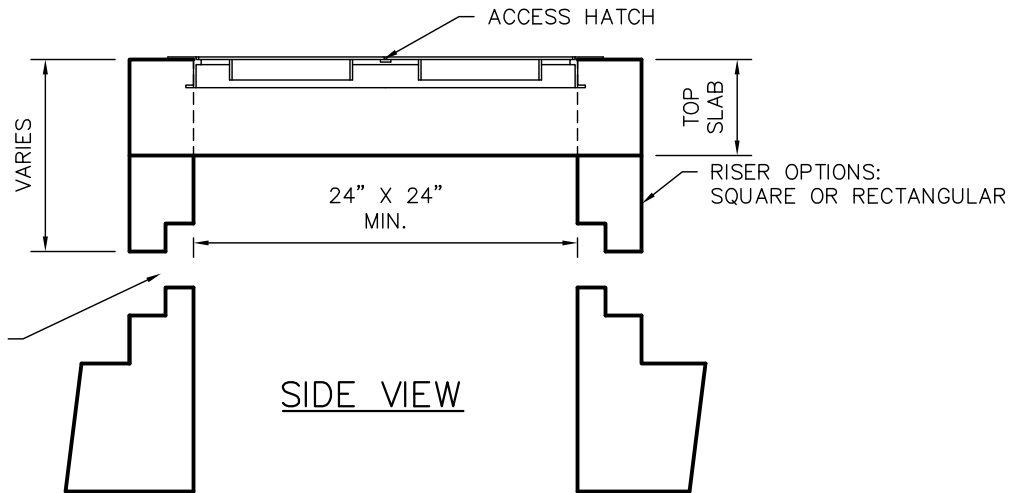

SIDE VIEW

CONCRETE SEALANTS TYP.
OR EQUAL FOR ALL JOINTS
(SEE DETAIL 14)

<p>WIESER CONCRETE W3716 US HWY 10 MAIDEN ROCK, WI 54750 800-325-8456</p>	<p>MANHOLE RISER, BOLT DOWN COVER AND JOINT DETAIL SEPTIC MANUAL</p>	<p>SCALE: 1"=1'-0" REV. DATE:</p>	<p>PRE-POUR: POST-POUR:</p>
<p>DRAWN BY: WCP DATE: 00/00/00</p>	<p>FILE: SHEET 9B</p>	<p>SHEET NO. 1 OF 1</p>	

DETAIL 6 RISER WITH 2" AND 4" COUPLINGS

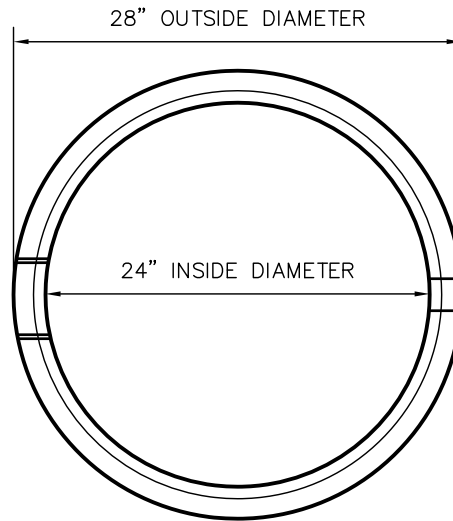

TOP VIEW

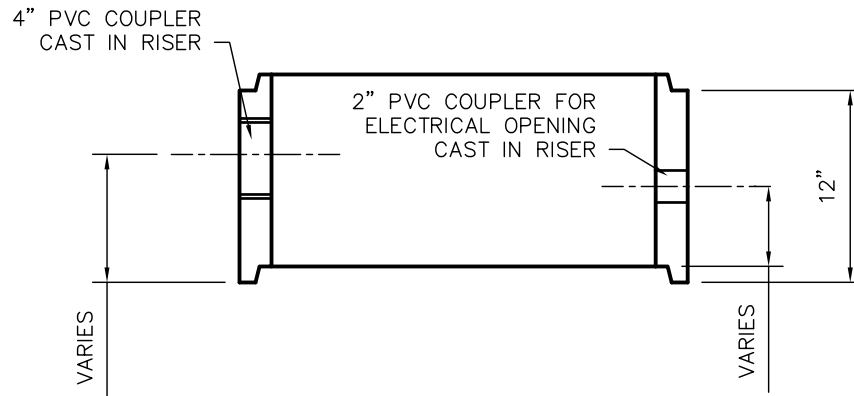

SIDE VIEW

	SCALE: 1"=1'-0"	PRE-POUR:
DRAWN BY: WCP	REV.	POST-POUR:
DATE: 00/00/00	DATE:	
FILE: SHEET 6		
WIESER CONCRETE		
W3716 US HWY 10 MAIDEN ROCK, WI 54750		
800-325-8456		
RISER WITH 2" AND 4" COUPLINGS SEPTIC MANUAL		
SHEET NO.		
1 / OF 1		

DETAIL 7 INLET AND OUTLET DETAIL

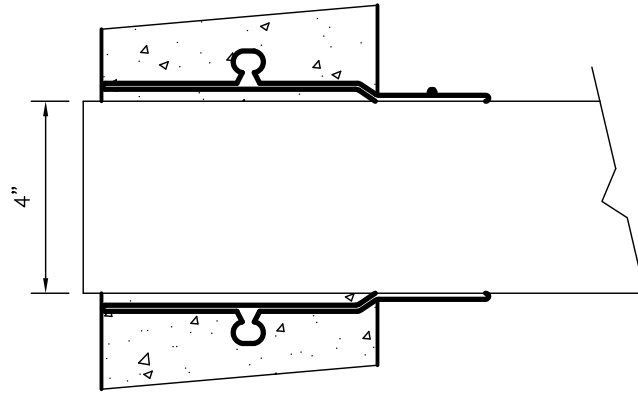

SIDE VIEW

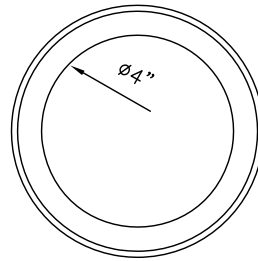

END VIEW

INLET AND OUTLET:
GASKET, CAST-A-SEAL BOOT OR EQUAL
1

INLET AND OUTLET DETAIL SEPTIC MANUAL	WIESER CONCRETE W3716 US HWY 10 MAIDEN ROCK, WI 54750 800-325-8456	SCALE: 3"=1'-0" REV. DATE:	PRE-POUR: POST-POUR:
SHEET NO. 1 OF 1	DRAWN BY: WCP DATE: 00/00/00 FILE: SHEET 7		

DETAIL 8 DOUBLE INLET AND OUTLET DETAIL

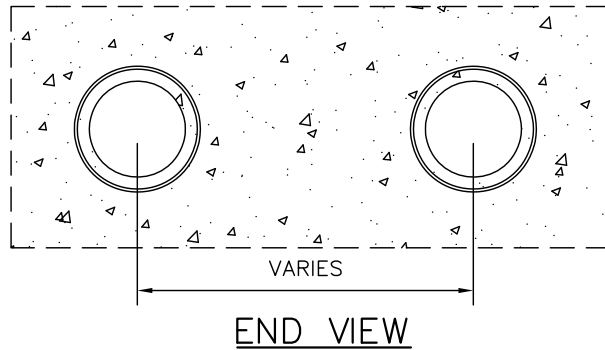
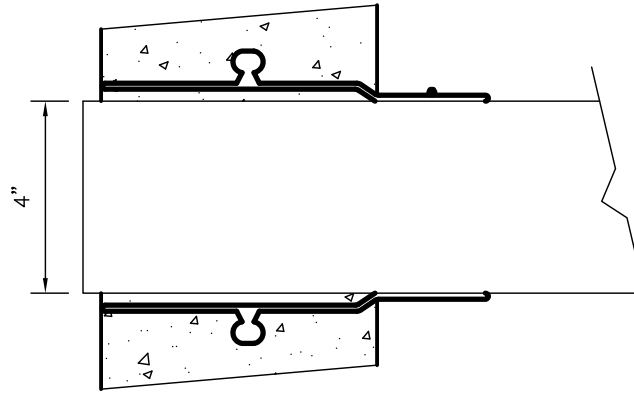
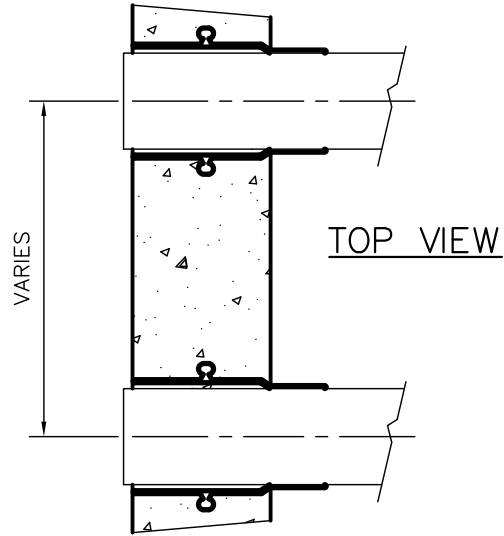

INLET AND OUTLET:
GASKET, CAST-A-SEAL BOOT OR EQUAL

WIESER CONCRETE
W3716 US HWY 10 MAIDEN ROCK, WI 54750
800-325-8456

DOUBLE INLET
AND OUTLET DETAIL
SEPTIC MANUAL

SHEET NO.
1 OF 1

DRAWN BY: WCP	SCALE: 1/4" = 1'-0"	PRE-POUR:	POST-POUR:
DATE: 00/00/00	REV:	DATE:	
FILE: SHEET 8			

DETAIL 9 MULTIPLE INLET AND OUTLET DETAIL

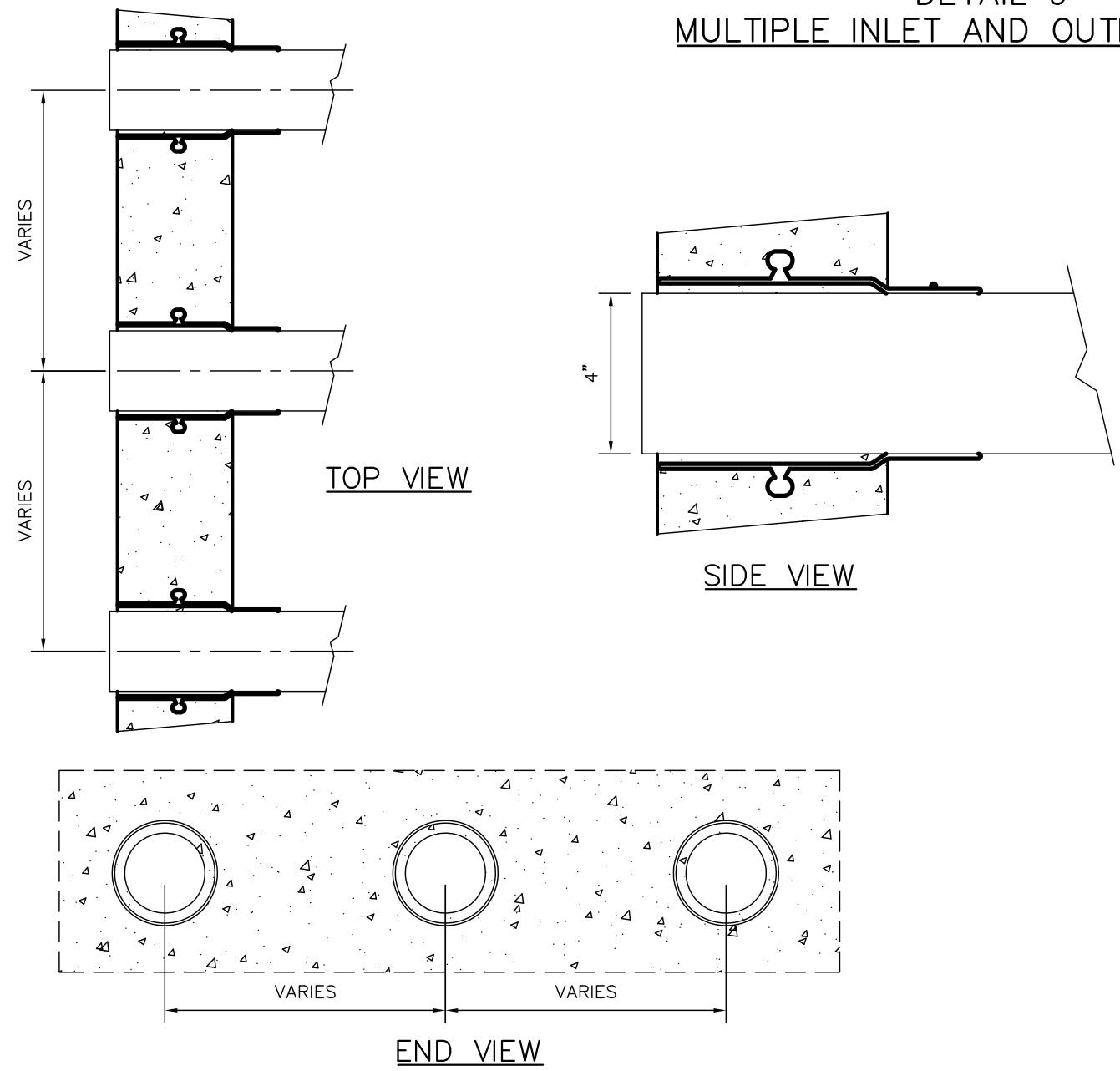

INLET AND OUTLET:
GASKET, CAST-A-SEAL BOOT OR EQUAL

WIESER CONCRETE
 W3716 US HWY 10 MAIDEN ROCK, WI 54750
 800-325-8456

MULTIPLE INLET
AND OUTLET DETAIL
SEPTIC MANUAL

SHEET NO.
1 OF 1

DRAWN BY: WCP	SCALE: 1/4" = 1'-0"	PRE-POUR:	POST-POUR:
DATE: 00/00/00	REV	DATE:	
FILE: SHEET 9			

PSX: SERIES SIX

A lower cost series of our original PSX: POSITIVE SEAL pipe to manhole flexible connector system. PSX: SERIES SIX is available for 8" through 13" holes to seal the most commonly used pipe types and sizes.

PSX: SERIES SIX Advantages:

- Lower Cost
- Lower Freight
- Same Basic Time Proven, PSX Design Features
- In Most Cases Fully Removable
- Can Be Installed With The Same Equipment Used On Our Original PSX System
- Compatible With Our Existing Fiberglass And Urethane Hole Formers
- Compatible With Our Form & Flow Manhole Invert System
- Meets And Or Exceeds Material Specifications of ASTM C-923

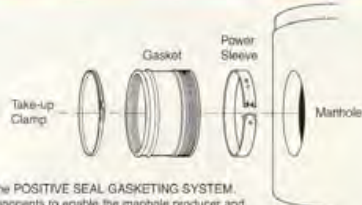

PSX is the designation for the POSITIVE SEAL GASKETING SYSTEM.

This system uses three components to enable the manhole connection and installation contractor to provide a flexible, watertight connection where pipe enters manhole.

The three components as shown above are: POWER SLEEVE, GASKET, and TAKE-UP CLAMP. The POWER SLEEVE is mechanically expanded to compress the GASKET against the receptacle hole surface in the manhole wall. After adequate compression of the GASKET is achieved, the ends of the POWER SLEEVE interlock to insure against any loss of compression. This secures PSX in the manhole wall ready to accept desired size and type of pipe.

When the contractor is ready to install the manhole, ditch personnel need only insert pipe through PSX and tighten TAKE-UP CLAMP to compress the GASKET against outside wall of pipe entering manhole.

NOTE: Press-Seal Gasket will continue to offer our current, full size, PSX: POSITIVE SEAL gasketing system.

Copyright 1989 by Press-Seal Gasket Corp.

PSX: SERIES SIX

Introducing a NEW series of the PSX: POSITIVE SEAL gasketing system that's worth MORE than it costs.

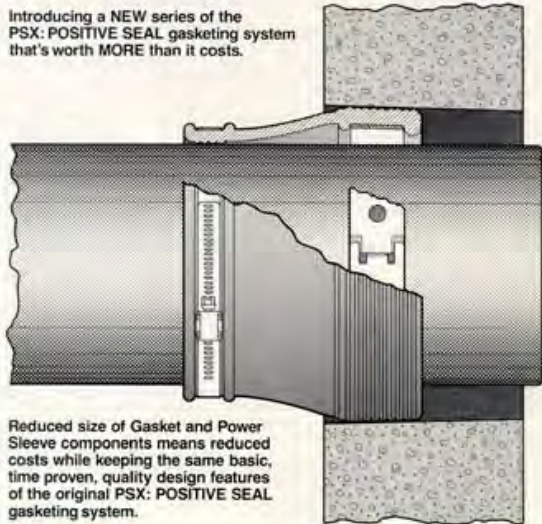

Reduced size of Gasket and Power Sleeve components means reduced costs while keeping the same basic, time proven, quality design features of the original PSX: POSITIVE SEAL gasketing system.

Patent No. 4210886-4478437

8QRS-PSX

STEP UP TO THE FLEXIBLE CONNECTOR THAT ALLOWS THE PSX: POSITIVE SEAL TO STEP DOWN TO SMALLER DIAMETER PIPE

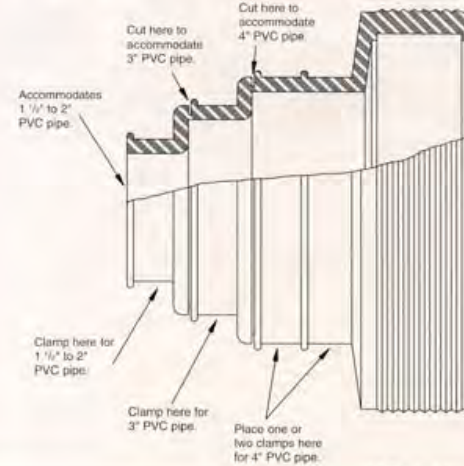

U.S. Patent Nos. 4210886 and 4478437

8QRS-PSX

Step up to the flexible connector that allows PSX: POSITIVE SEAL to step down to smaller diameter pipe. The 8QRS-PSX is a molded gasket that has grown to be one of our most popular flexible connectors in the PSX line. The key to its success is VERSATILITY, both in its ability to accommodate varying sizes of small pipe and in its suitability to a number of different applications:

- Water Collection Systems
- Pump/Lift Stations
- Septic Tanks
- House Connections
- Meets and/or Exceeds Material Specifications of ASTM C-923

FIRST STEP ACCOMMODATES: 1" O.D. TO 2.5" O.D. PVC PIPE. PART NO. 551.8QRS

SECOND STEP ACCOMMODATES: 2.75" O.D. TO 3.75" O.D. PVC PIPE. PART NO. 551.8QRD

THIRD STEP ACCOMMODATES: 4.0" O.D. TO 4.8" O.D. PVC PIPE. PART NO. 551.8QDD

8QRS-PSX may be ordered in any of the three forms shown above: 8QRS, 8QRD or 8QD.

TEST	ASTM METHOD	TEST REQUIREMENTS	TEST RESULTS
CHEMICAL RESISTANCE TO SULFURIC ACID AND HYDROCHLORIC ACID	E 304, AT 10°C FOR 48 HRS.	NO WEIGHT LOSS, NO CORROSION LOSS	NO WEIGHT LOSS, NO CORROSION LOSS
TENSILE STRENGTH	E 303	MIN. 150 PSI	150 PSI
ELONGATION AT BREAK	E 302	MIN. 300%	300%
HARDNESS	E 302 (DIN 51004) 45 HRC @ 10°C	45 FROM THE MANUFACTURING SPECIFICATIONS	45
ACCELERATED WEAR (1000 CYCLES)	E 302 (DIN 51004) 1000 CYCLES	REDUCTION OF 10% AREA OF ORIGINAL TENSILE STRENGTH, INCREASE OF 50% AREA OF ELONGATION	10% TENSILE CHANGE, 50% ELONGATION CHANGE
COMPRESSION TEST	E 302 (DIN 51004) 3 AT 10°C FOR 48 HRS.	RECOVERY OF 20% AREA OF ORIGINAL SECTION	100%
WATER ABSORPTION	E 302 (DIN 51004) 24 HRS. @ 10°C IN 100% HUMIDITY	INCREASE OF 10% AREA OF ORIGINAL SECTION	100%
STRESS RELAXATION	E 302 (DIN 51004) 24 HRS. @ 10°C	STRESS OF 10% OF ORIGINAL SECTION	100%
LOW TEMPERATURE STRESS	E 302 (DIN 51004) 24 HRS. @ -20°C	STRESS OF 10% OF ORIGINAL SECTION	100%
HEAT SHOCK TEST	E 302 (DIN 51004) 24 HRS. @ 10°C	NO CRACKING, NO DISINTEGRATION	100%

GASKET INSTALLATION

1. Place PSX gasket into hole into power sleeve of the 6" clock position.
2. Insert ends of hydraulic foot into holes of power sleeve and pump hydraulic unit until gasket fully conforms to hole without assistance.
3. Gasket must be aligned square in the hole.
4. Pump hydraulic unit to expand power sleeve while making sure sleeve ends are aligned on top of each other.
5. After sleeve ends are in place, take 1/2 inch check gauge to make sure minimum installation pressure has been achieved.
6. Retain power sleeve slightly to restrict the ends securely for a second test.

PIPE INSTALLATION

1. After manhole has been set to grade, inspect and clean out inside of connector. Clean surface of pipe to be installed.
2. If pipe O.D. is larger than 2", use a Weir Master to cut 8QRS at appropriate step to accommodate pipe size.
3. Insert pipe into connector, ends of pipe to be inside frame of manhole wall. Position pipe in center of connector. Install take-up clamps in powered at pipe following end of gasket. Check again to make sure interior of connector and pipe barrel surfaces are clean.
4. Tighten take-up clamps withatchet or torque wrench, to 60 in-lb torque. Adjust pipe to line and grade. Use primer bedding, backfill material, and testrigging.
5. Any pipe slots installed in the manhole must be restrained from movement.

Before using the PSX: POSITIVE SEAL system for any custom applications, contact our Customer Service Department for more information.

DETAIL 9A SEAL GASKETING

PRESS-SEAL GASKET CORPORATION
6935 LINCOLN PARKWAY - FORT WAYNE, INDIANA 46804
Phone (219) 436-0521 or (800) 348-7325
FAX (219) 436-1908



PRE-POUR:	SCALE: NTS	DRAWN BY: WCP	REV. DATE:
POST-POUR:	REV. DATE:	DATE: 00/00/00	FILE: SHEET 9A
WIESER CONCRETE W3716 US HWY 10 MAIDEN ROCK, WI 54750 800-325-8456		POSITIVE SEAL GASKETING SEPTIC MANUAL SHEET NO. 1 OF 1	

DETAIL 9B SEAL GASKETING



PRESS-SEAL GASKET CORPORATION

6935 LINCOLN PARKWAY - FORT WAYNE, INDIANA 46804
Phone (219) 436-0521 or (800) 348-7325
FAX (219) 436-1908



CAST-A-SEAL™

The Water tight Cast-In Septic Tank Connector



From
**PRESS-SEAL
GASKET
CORPORATION,**
*your underground
sealing leader,
comes the latest
innovation in
septic tank pipe
entry sealing.*

CAST-A-SEAL is an all-rubber connector which is cast into the septic tank when the concrete is poured. The CAST-A-SEAL gasket is folded into the casting position and placed on the reusable heavy-duty solid plastic mandrel that is bolted directly to the septic tank form. After the concrete is cured, the forms are opened, removing the mandrel from the concrete, but leaving the CAST-A-SEAL gasket cast into the concrete wall. The gasket is then simply unfolded at the job site and is tightened around the pipe using the supplied stainless steel take-up clamp.

Now you are ready to provide your customers and specifiers with real watertight performance. In actual testing, CAST-A-SEAL has held 10 inches of vacuum AND 10 psi hydrostatic pressure, much more than the toughest ordinances require.

CAST-A-SEAL is designed for standard 4" PVC pipe and has an accommodation range of 4.10" To 4.50". The heavy duty mandrels come standard for 3" walls. Other sizes are also available and can be special ordered. Please specify when ordering.

"CAST-A-SEAL - YOUR SEPTIC TANK CONNECTION"

See reverse side for Installation Instructions and Specifications.

Press-Seal Gasket Corporation

6935 Lincoln Parkway, Fort Wayne, Indiana 46804
Phone: (219) 436-0521 (800) 348-7325 Fax: (219) 436-1908 e-mail: sales@press-seal.com Web: www.press-seal.com

CAST-A-SEAL™

U. S. Pat. No. 5,529,312

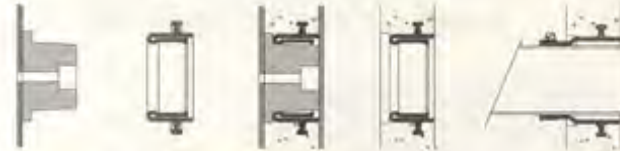

Attach mandrel to outside form wall. Invert gasket into casting position. Place gasket and mandrel in form and pour. Strip form and mandrel, leaving gasket in place. Invert gasket to outside of tank, insert pipe and tighten take-up clamp.

Sample Specification Flexible Watertight Septic Tank Connector

A flexible pipe-to-tank connector shall be employed in the connection of pipes into a precast septic tank structure. The connector shall be CAST-A-SEAL as manufactured by Press-Seal Gasket Corporation, Fort Wayne, Indiana, or approved equal.

The connector assembly shall be cast-in and will be the sole element relied on to assure a flexible watertight seal of the pipe to the tank. The connector shall consist of a rubber gasket and an external compression take-up clamp.

The rubber element shall be constructed solely of polyisoprene or natural rubber, and shall meet/exceed the material requirements of ASTM C-923, and shall have a minimum tensile strength of 1800 psi.

The external compression take-up clamp shall be constructed of Series 304 and Series 305 non-magnetic stainless steel and shall utilize no welds in its construction. The clamp shall be installed by torquing the adjusting screw using a torque-setting wrench available from the connector manufacturer.

The finished connection shall provide hydrostatic sealing to 5 psi (minimum) and vacuum sealing to 10 in. hg. (minimum).

Installation of the connector into the structure, of the pipe into the connector, and any testing of the assembly, shall be in strict conformance with the recommendations of the connector manufacturer.



Press-Seal Gasket Corporation

6935 Lincoln Parkway, Fort Wayne, Indiana 46804
Phone: (219) 436-0521 (800) 348-7325 Fax: (219) 436-1908 e-mail: sales@press-seal.com
Web: www.press-seal.com

PRE-POUR:

SCALE: NTS
REV. DATE:

DRAWN BY: WCP
DATE: 00/00/00

POST-POUR:

FILE: SHEET 9B

WIESER CONCRETE
W3716 US HWY 10 MAIDEN ROCK, WI 54750
800-325-8456

CAST A SEAL GASKETING
SEPTIC MANUAL

SHEET NO.

1 OF 1

DETAIL 10

WISCONSIN BAFFLE AND FASTENER DETAIL

SEE BAFFLE CHART FOR OTHER STATES

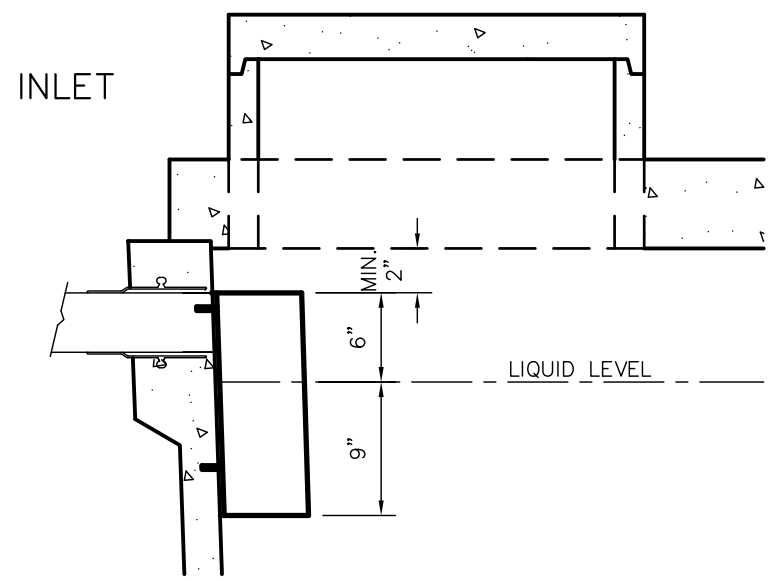
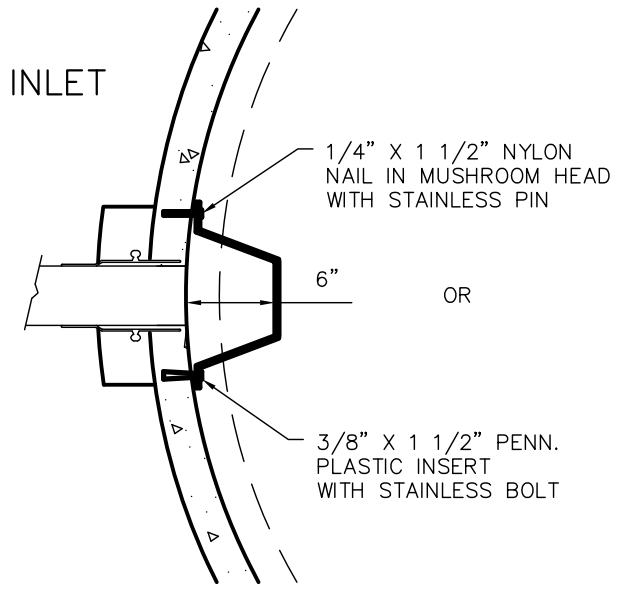
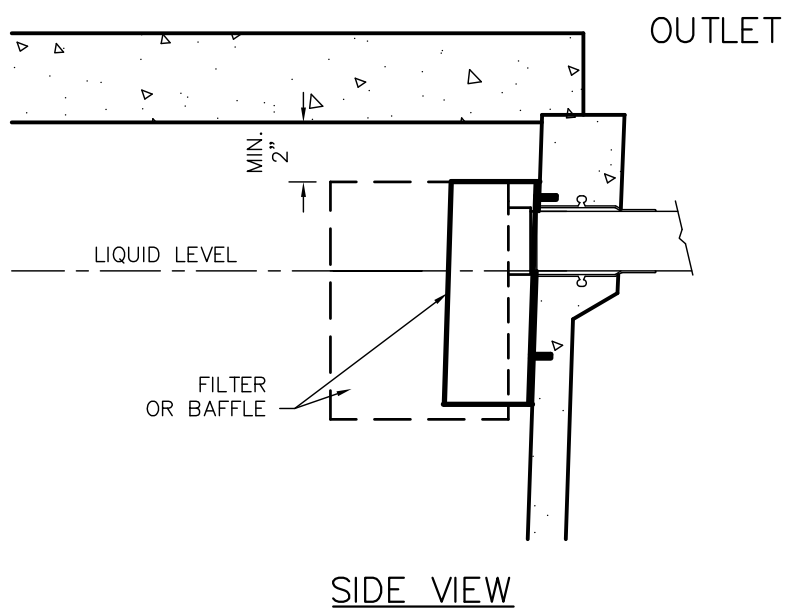
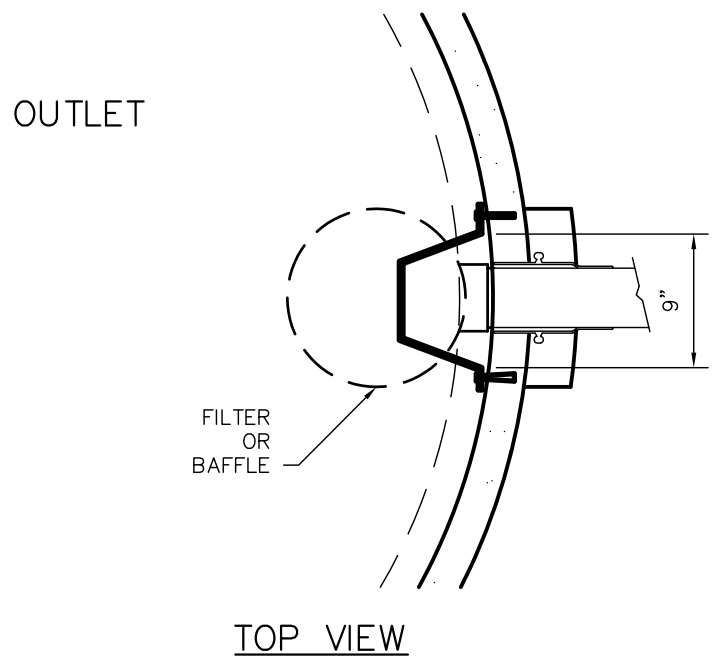

PRE-POUR:	SCALE: NTS	DRAWN BY: WCP	DATE: 00/00/00
POST-POUR:	REV.	DATE: 00/00/00	DATE:
FILE: SHEET 10			
<p>WIESER CONCRETE W3716 US HWY 10 MAIDEN ROCK, WI 54750 800-325-8456</p>			
<p>WISCONSIN BAFFLE AND FASTENER DETAIL SEPTIC MANUAL</p>			
<p>SHEET NO. 1 OF 1</p>			

DETAIL 11 FILTER INSTALLATION

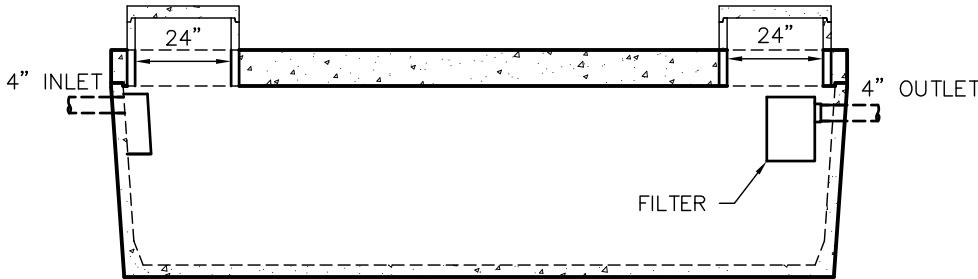

SEPTIC TANK

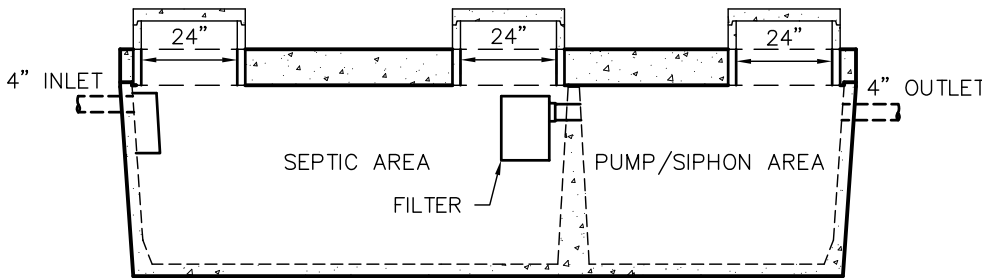

COMBINATION TANK

DRAWN BY: WCP	SCALE: 1/4"=1'-0"	PRE-POUR:
	DATE: 00/00/00	POST-POUR:
DATE: 00/00/00	REV.	
FILE: SHEET 11		
WIESER CONCRETE		
W3716 US HWY 10 MAIDEN ROCK, WI 54750		
800-325-8456		
FILTER INSTALLATION	SEPTIC MANUAL	
SHEET NO.		
1 OF 1		

DETAIL 12 SIPHON AND SIZING DETAIL

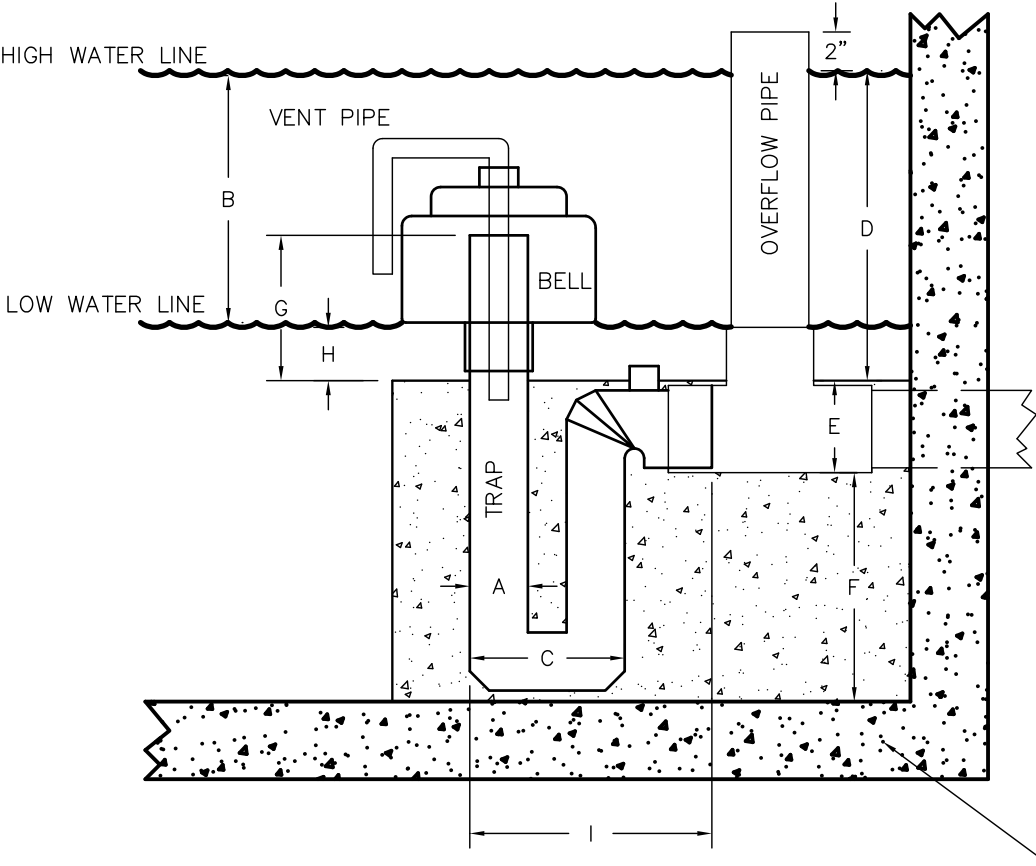

DISCHARGE PIPE,
TEE AND OVERFLOW
PIPE, ARE NOT FURNISHED
BY FLUID DYNAMICS SIPHONS,
INC.

TANK

APPROXIMATE DIMENSIONS IN INCHES

Model Number		207	313	413	417	423	430	523	630	836	1248
Siphon Diameter	A	2	3	4	4	4	4	5	6	8	12
Outlet Size		2"NPT	4.2	4.2	4.2	4.2	4.2	6 1/4	6 1/4	8.4	12 3/4
Draw Down	B	7	13	13	17	23	30	23	30	36	48
Width of Trap	C	6.6	8	10 1/2	10 1/2	10 1/2	10 1/2	13.3	15	20 3/4	31.5
High Water Above Floor	D	9	16	16	20	26	33	26	33	39	52
Floor to Discharge	E	3.4	4 1/2	5	5	5	5	7.8	11	8 1/2	13
Trap Depth	F	6.4	11 1/2	12	15	15	17	20	30	30	48.5
Height Above Floor	G	5	7 1/2	9	11	16	21	12	10	20 1/2	31.5
Bottom of Bell to Floor	H	2	3	3	3	3	3	3	3	3	4
Trap to Discharge	I	N/A	10 1/2	16 1/2	16 1/2	16 1/2	16 1/2	19.5	22	26 1/2	40
Average Discharge G. P. M.		30	72	140	150	160	170	325	450	900	2000
Minimum Discharge Rate G. P. M.		25	48	100	100	100	100	230	350	450	1200

PRE-FOUR:
SCALE: NTS
DRAWN BY: WCP
DATE: 00/00/00
REV. DATE:

WIESER CONCRETE
W3716 US HWY 10 MAIDEN ROCK, WI 54750
800-325-8456

SIPHON AND SIZING DETAIL
SEPTIC MANUAL

SHEET NO.
1 OF 1

DETAIL 13 FILTER CANISTER DETAIL

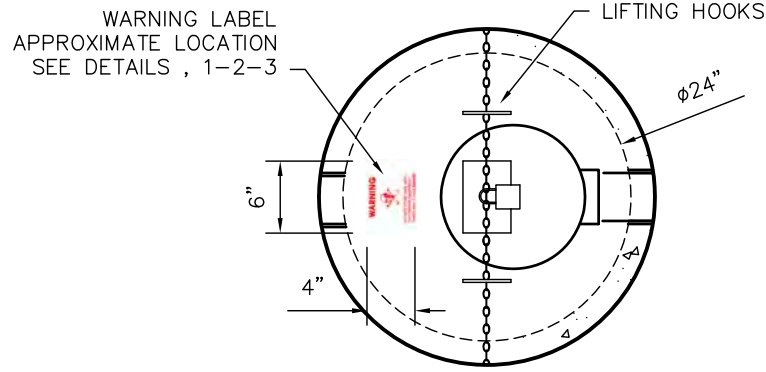

TOP VIEW

CONCRETE SEALANTS TYP.
OR EQUAL FOR ALL JOINTS
(SEE DETAIL 5)

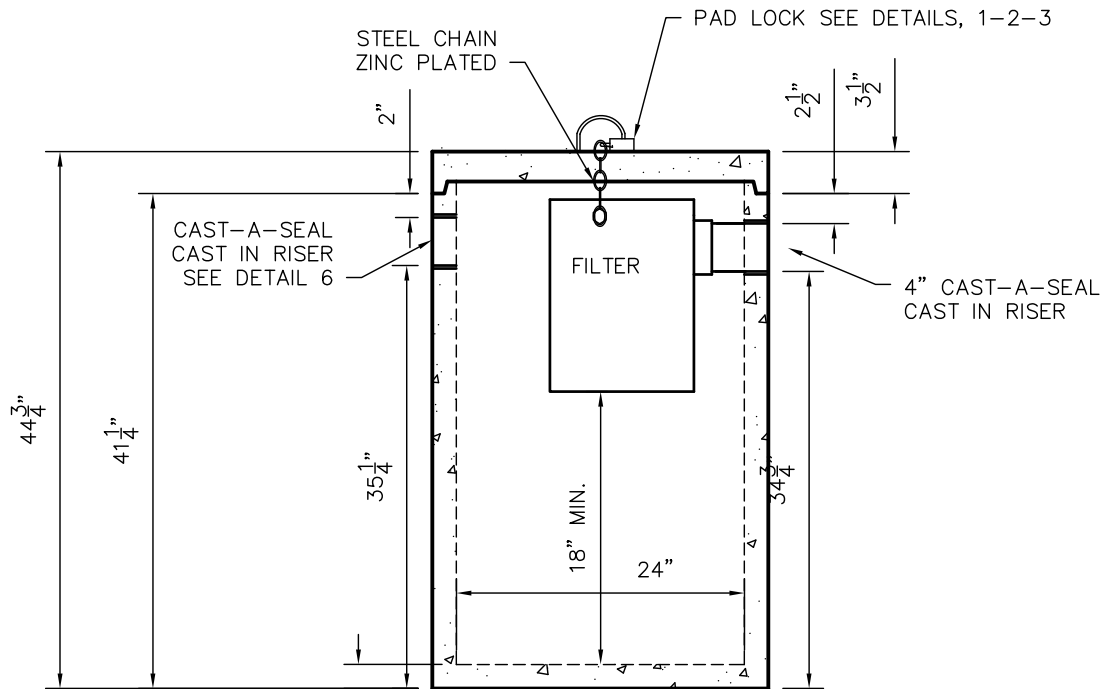

SIDE VIEW

DRAWN BY: WCP	SCALE: 3/4" = 1'-0"	PRE-POUR:
	DATE: 00/00/00	POST-POUR:
REV.		DATE:
FILE: SHEET 13		
WIESER CONCRETE		
W3716 US HWY 10 MAIDEN ROCK, WI 54750		
800-325-8456		
FILTER CANISTER DETAIL	SEPTIC MANUAL	
SHEET NO.		
1 OF 1		

DETAIL 14 SEALANT SPECS & INSTALLATION

Technical Data Flexible Butyl Resin Sealant CONCRETE SEALANTS

IMMERSION TESTING

- 30-Day Immersion Testing: No visible deterioration when tested in 5% Caustic Potash, 5% Hydrochloric Acid, 5% Sulphuric Acid, and 5% saturated Hydrogen Sulfide.
- One Year Immersion Testing: No visible deterioration when tested in 5% Formaldehyde, 5% Formic Acid, 5% Sulfuric Acid, 5% Hydrochloric Acid, 5% Sodium Hydroxide, 5% Hydrogen Sulfide and 5% Potassium Hydroxide.

INSTALLATION INSTRUCTIONS



LAP JOINTS

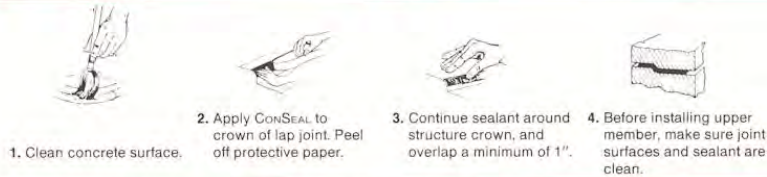

TONGUE AND GROOVE JOINTS

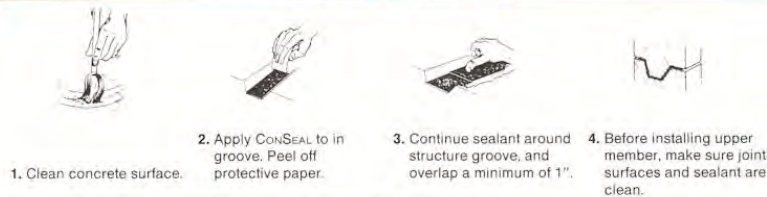

LIMITED WARRANTY

This information is presented in good faith, but we cannot anticipate all conditions under which this information and our products, or the products of other manufacturers in combination with our products, may be used. We accept no responsibility for results obtained by the application of this information or the safety and suitability of our products, either alone or in combination with other products. Users are advised to make their own tests to determine the safety and suitability of each such product or product combinations for their own purposes. It is the users' responsibility to satisfy himself as to the suitability and completeness of such information for his own particular use. We sell this product without warranty, and buyers and users assume all responsibility and liability for loss or damage arising from the handling and use of this product, whether used alone or in combination with other products.



Active members of the Adhesive and Sealant Council

Rev. 6/99

CONCRETE SEALANTS INC.

CONSEAL™

SOLVING CONCRETE SEALING PROBLEMS.

SEAL OF SECURITY

BOND OF TRUST™

CONSEAL

BUTYL SEALANT FOR PRECAST STRUCTURES

APPLICATIONS

- For self-sealing joints in:
 - Concrete Vaults
 - Utility Vaults
 - Septic Tanks
 - Burial Vaults
 - Box Culverts
 - Vertical Panel Structures

SEALING PROPERTIES

- Provides permanently flexible watertight joints.
- Low to high temperature workability: 30°F to 120°F (-1°C to 48°C)
- Rugged service temperature: -30° F to +200° F (-34° C to +93° C)
- Excellent chemical and mechanical adhesion to clean dry surfaces.
- Sealed joints will not shrink, harden or oxidize upon aging.
- Controlled flow resistance for application ease.
- No priming normally necessary. When confronted with difficult installation conditions, such as wet concrete or temperatures below 40°F (4°C), priming the concrete will improve the bonding action. Consult Concrete Sealants for the proper primer to meet your application.

PHYSICAL PROPERTIES

- Specific Gravity, 77°F
 - Ductility, 77°F
 - Softening point, ring and ball °F
 - Penetration, cone 77°F, 150 gm. 5 sec.
 - Flash point, C.O.C., °F
 - Fire point, C.O.C., °F
 - Color: Black
 - Available in 36" and 42" strips and numerous roll lengths. Custom lengths available to meet your specific needs.
- | | |
|-----------|-----------------------|
| ASTM D71 | 1.35 to 1.40 |
| ASTM D113 | 10.0 cm |
| ASTM D36 | 350°F (+177°C) |
| ASTM D217 | 60-70 mm |
| ASTM D92 | 450°F (232°C) minimum |
| ASTM D92 | 450°F (232°C) minimum |



PRE-POUR:

SCALE: NTS

DRAWN BY: WCP

WIESER CONCRETE

SEALANT SPECS & INSTALL

POST-POUR:

REV. DATE:

DATE: 00/00/00

73716 US HWY 10 MAIDEN ROCK, WI 54750

SEPTIC MANUAL

FILE: SHEET 14

800-325-8456

SHEET NO.
1 OF 1

DETAIL 15
TANK INSTALLATION INSTRUCTIONS

TANK INSTALLATION INSTRUCTIONS

- SITE CONDITIONS

The site must be accessible to large, heavy trucks. Free of items like trees, overhead wires, and buildings. That could interfere with delivery or installation and allows trucks to within 3 to 8 feet of placement excavation.

- EXCAVATION

Prior to excavation, identify and locate all buried utilities. Follow OSHA regulations governing excavation work at all times. Excavations should be sloped to comply with all construction safety requirements. Excavation should be approximately 18" minimum larger than tank size to allow for adequate back fill. This may vary with soil conditions.

Excavation below the tank center to be 2" lower to prevent undue pressure at center of tank

- BEDDING

Proper use of bedding material is important to bear the weight of tank structure and ensure tank service life. Bedding must be capable of bearing the weight of the tank. Bedding material shall have the ability of 100% to be able to pass through a 3/4" screen. Bedding thickness shall be 4 "minimum compacted (thickness may vary with existing soil conditions). A good base should ensure that the tank would not be subjected to adverse settlement. Use a minimum of 4 inches thickness of sand or granular bed overlying a firm and uniform base unless otherwise specified.

Tanks should not bear on large boulders or rock edges.

- TANK PLACEMENT

Installation is contingent on trucks being able to access the site under their own power. Confirm the tank's orientation prior to placement in the excavation. Ensure that inlet penetrations face correctly. After placement, check that the tank is level. The slope of the sewer line and tank elevation should meet local plumbing and building codes.

- JOINT SEAL

Joint surfaces to be clean and proper placement of sealant according to manufacturer's recommendations

- WATER TABLE

Tanks being placed where water levels can potentially be higher than the elevation of the tank cover, must be brought to the attention of Wieser Concrete Products Inc. Additional installation instructions such as ballast and coating may be required

- BACKFILL MATERIAL

Sidewalls of tanks require dry backfill materials that have the ability of 100% to be able to pass through a 2" screen. And have a minimum of 12" on all sides from bottom to top of tank. Backfill material shall be placed with a backhoe or concrete bucket to avoid impact loads on sidewall of tank. No compaction of backfill material is permitted on sidewalls of tank. If more than 85% modified Proctor compaction is required, use 3/8" or 3/4" washed gravel for backfill material.

- COVER MATERIAL

Cover material shall be dry soil, sand or gravel material that has the ability of 100% to be able to pass through a 4" screen. Cover materials shall be mounded over tank and around risers to direct run-off away from both.

SIGNATURE: _____ DATE: _____

SCALE: NTS	REV. DATE:	PRE-POUR:	POST-POUR:
DRAWN BY: WCP	DATE: 00/00/00		
FILE: SHEET 15			
 W3716 US HWY 10 MAIDEN ROCK, WI 54750 800-325-8456			
TANK INSTALL INSTRUCTIONS	SEPTIC MANUAL		
SHEET NO.			
1 / OF 1			

DETAIL 15A
 LARGE CAPACITY TANK
 TANK INSTALLATION INSTRUCTIONS

TANK INSTALLATION INSTRUCTIONS

- SITE CONDITIONS

The site must be accessible to large, heavy trucks and cranes. Free of items like trees, overhead wires, and buildings. That could interfere with delivery or installation and allows trucks and cranes to within 35 feet from center of crane to center of tanks for placement of tanks.

- EXCAVATION

Prior to excavation, identify and locate all buried utilities. Follow OSHA regulations governing excavation work at all times. Excavations should be sloped to comply with all construction safety requirements. Excavation should be approximately 18" minimum larger than tank size to allow for adequate back fill. This may vary with soil conditions.

- BEDDING

Proper use of bedding material is important to bear the weight of tank structure and ensure tank service life. Bedding must be capable of a uniform bearing of the tank. Bedding material shall have the ability of 100% to be able to pass through a 3/4" screen. Bedding thickness shall be 4 "minimum compacted (thickness may vary with existing soil conditions). A good base should ensure that the tank would not be subjected to adverse settlement. Use a minimum of 4 inches thickness of sand or granular bed overlying a firm and uniform base unless otherwise specified. Tanks should not bear on large boulders or rock edges. Sites with silty soils, high water tables or other "poor" bearing characteristics must have specially designed bedding and bearing surfaces.

- TANK PLACEMENT

Installation is contingent on crane & trucks being able to access the site under their own power. Confirm the tank's orientation prior to placement in the excavation. Ensure that inlet penetrations face correctly. After placement, check that the tank is level. The slope of the sewer line and tank elevation should meet local plumbing and building codes.

- JOINT SEAL

Joint surfaces to be clean and proper placement of sealant according to manufacturer's recommendations

- WATER TABLE

Tanks being placed where water levels can potentially be higher than the elevation of the tank cover, must be brought to the attention of Wieser Concrete Products Inc. Additional installation instructions such as ballast and coating may be required

- BACKFILL MATERIAL

Sidewalls of tanks require dry backfill materials that have the ability of 100% to be able to pass through a 2" screen. And have a minimum of 12" on all sides from bottom to top of tank. Backfill material shall be placed with a backhoe or concrete bucket to avoid impact loads on sidewall of tank. No compaction of backfill material is permitted on sidewalls of tank. If more than 85% modified Proctor compaction is required, use 3/8" or 3/4" washed gravel for backfill material.

- COVER MATERIAL

Cover material shall be dry soil, sand or gravel material that has the ability of 100% to be able to pass through a 4" screen.

SIGNATURE: _____ DATE: _____

PRE-POUR: POST-POUR:	SCALE: NTS REV. DATE:	DRAWN BY: WCP DATE: 00/00/00	FILE: SHEET 15
WIESER CONCRETE <small>W3716 US HWY 10 MAIDEN ROCK, WI 54750 800-325-8456</small>			
TANK INSTALL INSTRUCTIONS LARGE CAPACITY TANK SEPTIC MANUAL			
SHEET NO. 1 OF 1			

DETAIL 16 6 HOLE DISTRIBUTION BOX

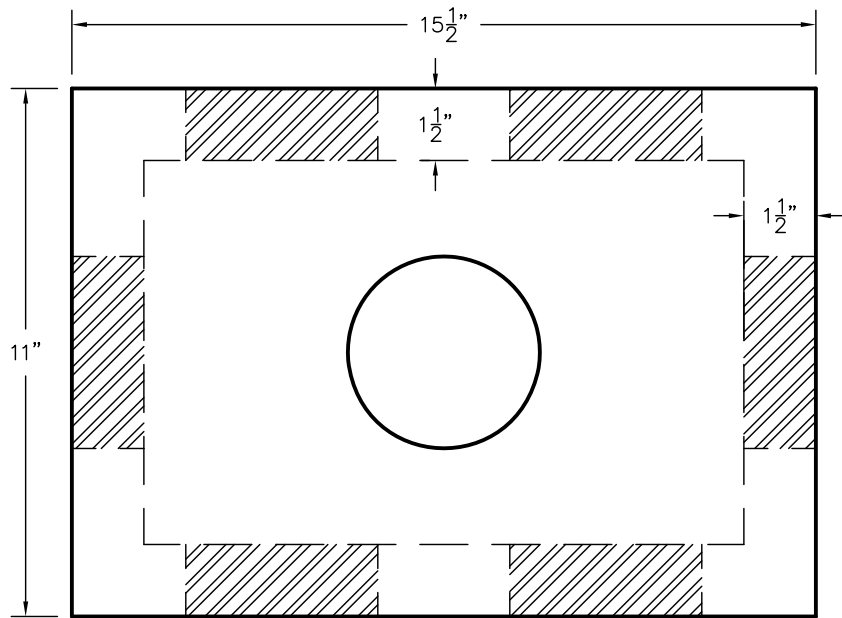

TOP VIEW

DIMENSIONS:

HEIGHT: 11" O.D.
 LENGTH: 15 1/2" O.D.
 WIDTH: 11" O.D.
 BELOW INLET: 3 1/2" O.D.

WEIGHT: 102 LBS.

INLET AND OUTLET:

4" CAST-A-SEAL BOOT OR EQUAL

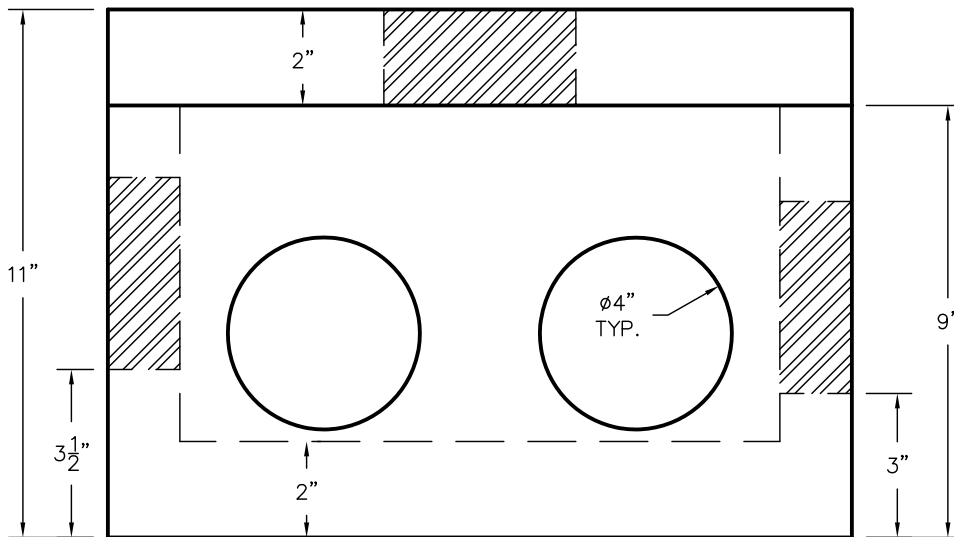

SIDE VIEW

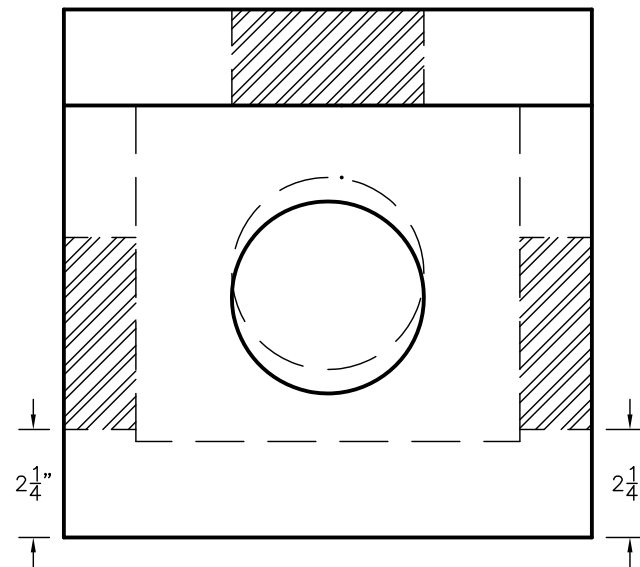

END VIEW

PRE-POUR:

SCALE: 3" = 1'-0"

DRAWN BY: WCP

POST-POUR:

REV.

DATE: 00/00/00

DATE:

FILE: SHEET 16

WIESER CONCRETE
 W3716 US HWY 10 MAIDEN ROCK, WI 54750
 800-325-8456

6 HOLE DISTRIBUTION BOX
 SEPTIC MANUAL

SHEET NO.
 1 OF 1

DETAIL 16A DROP BOX

DIMENSIONS:

HEIGHT: 16" O.D.
 LENGTH: 11 1/2" O.D.
 WIDTH: 11 1/2" O.D.
 BELOW INLET: 8 1/2" O.D.

WEIGHT: 108 LBS.

INLET AND OUTLET:

4" CAST-A-SEAL BOOT OR EQUAL

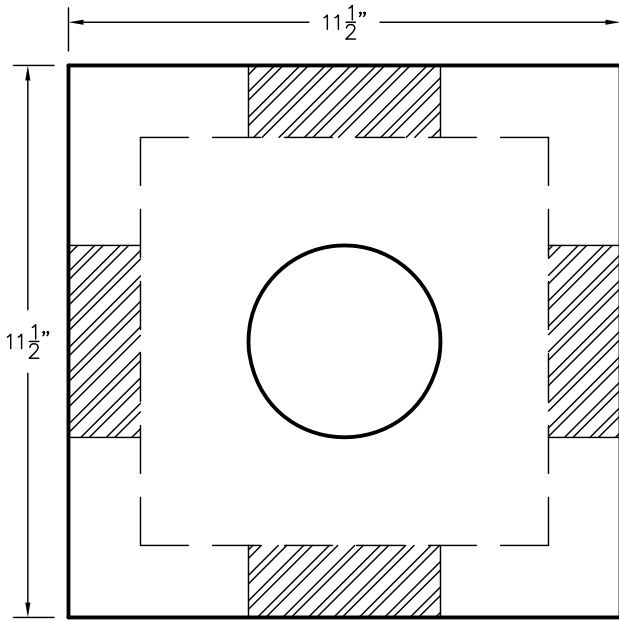

TOP VIEW

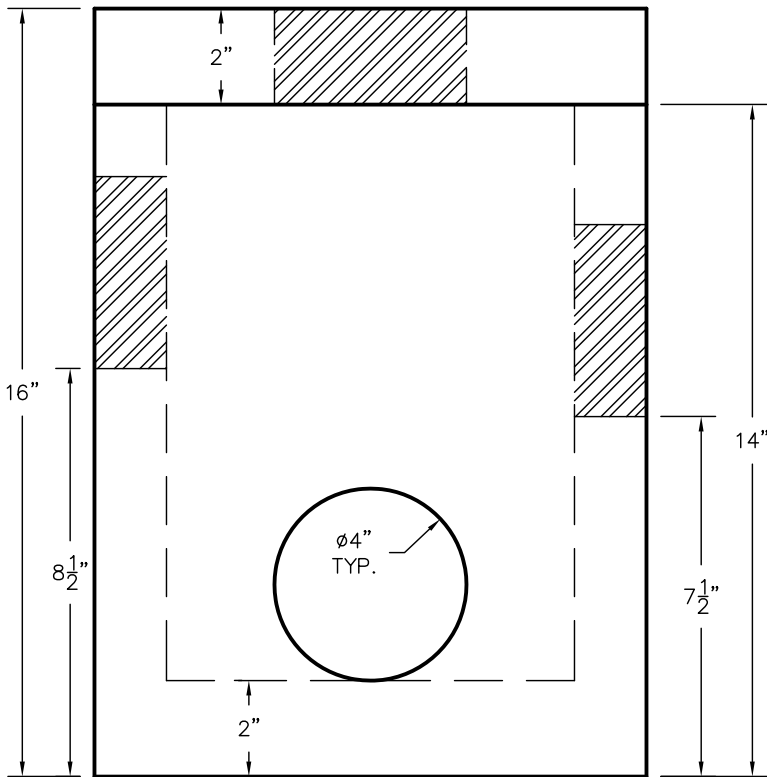

SIDE VIEW

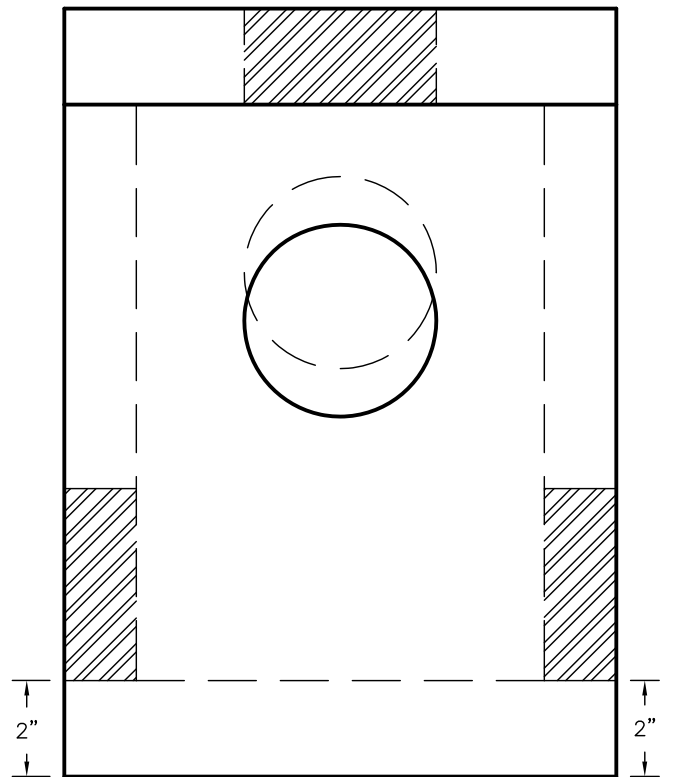

END VIEW

1 OF 1
SHEET NO.

DROP BOX
SEPTIC MANUAL

WIESER CONCRETE
 W3716 US HWY 10 MAIDEN ROCK, WI 54750
 800-325-8456

DRAWN BY: WCP

SCALE: 3" = 1'-0"

PRE-POUR:

DATE: 00/00/00

REV.

DATE:

POST-POUR:

FILE: SHEET 16A

GENERAL NOTES

COMPARTMENT #1 CAPACITY =
 50% OF TOTAL SEPTIC MIN.
 75% OF TOTAL SEPTIC MAX.
 COMPARTMENT #2 CAPACITY =
 25% OF TOTAL SEPTIC MIN.
 50% OF TOTAL SEPTIC MAX.

DETAIL 17
SUPER SCREEN

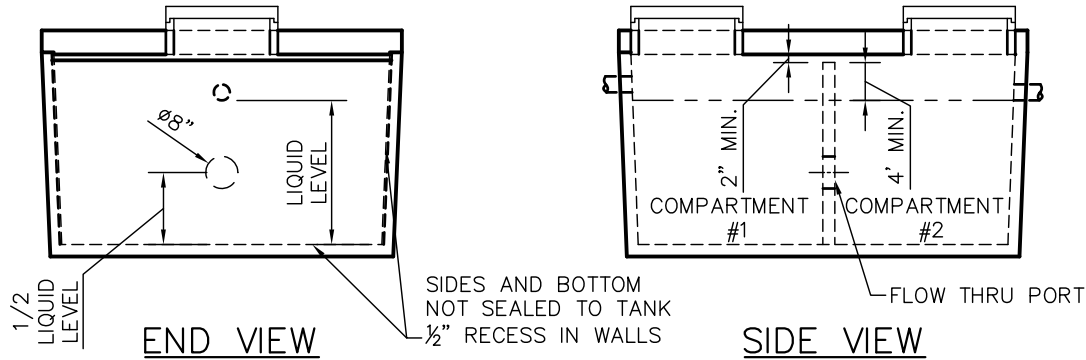

SEPTIC TANK

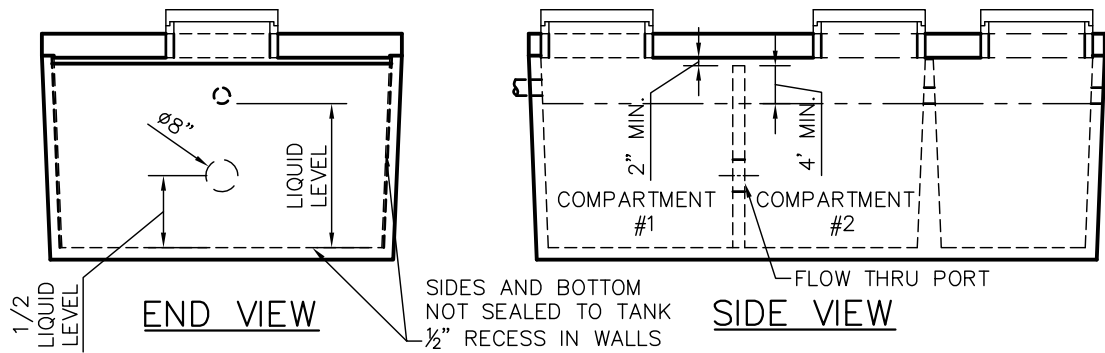

SEPTIC /PUMP OR SEPTIC / SIPHON

PRE-POUR:

SCALE: NTS
 REV.

DRAWN BY: WCP
 DATE: 00/00/00

POST-POUR:

DATE:

FILE: SHEET 17

WIESER CONCRETE
 W3716 US HWY 10 MAIDEN ROCK, WI 54750
 800-325-8456

SUPER SCREEN
 SEPTIC MANUAL

SHEET NO.

1 OF 1

PL-525 EFFLUENT FILTER (COMMERCIAL)

Polylok, Inc is pleased to add its new commercial filter to its existing line of quality effluent filters. The PL-525 is rated for over 10,000 GPD (gallons per day) making it one of the largest commercial filters in its class. It has 525 linear feet of 1/16" filtration slots. Like the Polylok PL-122, the new Polylok PL-525 has an automatic shut off ball installed with every filter. When the filter is removed for cleaning, the ball will float up and temporarily shut off the system so the effluent won't leave the tank. **No other filter on the market can make that claim!**

PL-525 Maintenance:

The PL-525 Effluent Filter should operate efficiently for several years under normal conditions before requiring cleaning. It is recommended that the filter be cleaned every time the tank is pumped or at least every three years. If the installed filter contains an optional alarm, the owner will be notified by an alarm when the filter needs servicing. Servicing should be done by a certified septic tank pumper or installer.

1. Locate the outlet of the septic tank.
2. Remove tank cover and pump tank if necessary.
3. Do not use plumbing when filter is removed.
4. Pull PL-525 out of the housing.
5. Hose off filter over the septic tank. Make sure all solids fall back into septic tank.
6. Insert the filter cartridge back into the housing making sure the filter is properly aligned and completely inserted.
7. Replace septic tank cover.

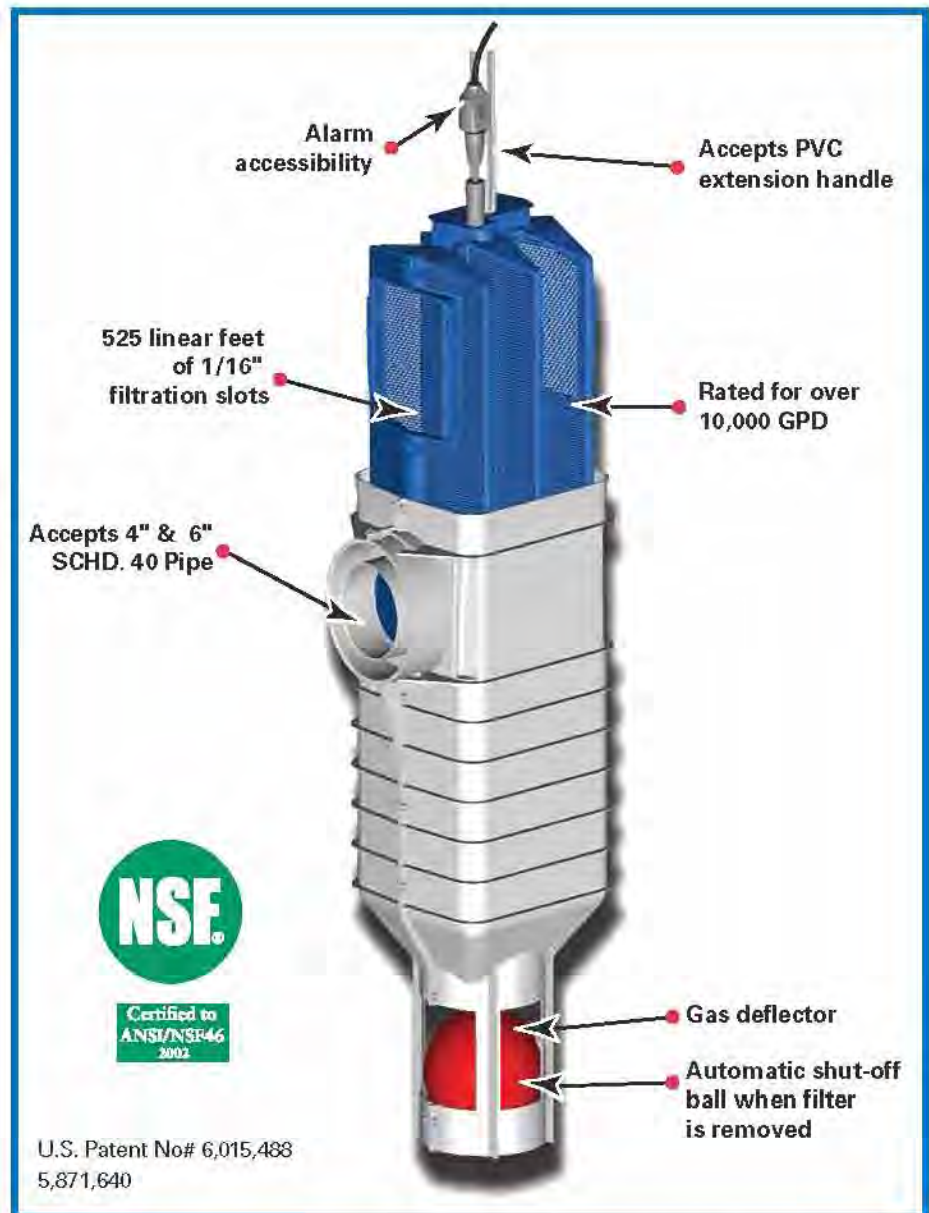

PL-525 Installation:

Ideal for residential and commercial waste flows up to 10,000 Gallons Per Day (GPD).

1. Locate the outlet of the septic tank.
2. Remove the tank cover and pump tank if necessary.
3. Glue the filter housing to the 4" or 6" outlet pipe. If the filter is not centered under the access opening use a Polylok Extend & Lok or piece of pipe to center filter.
4. Insert the PL-525 filter into its housing.
5. Replace the septic tank cover.

Technical Specifications

PL-525 EFFLUENT FILTER (COMMERCIAL)

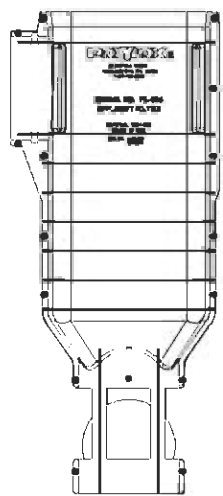
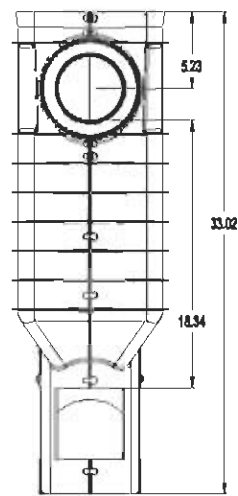
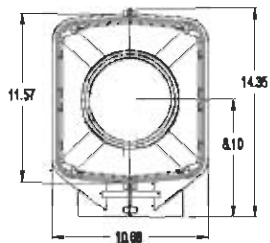
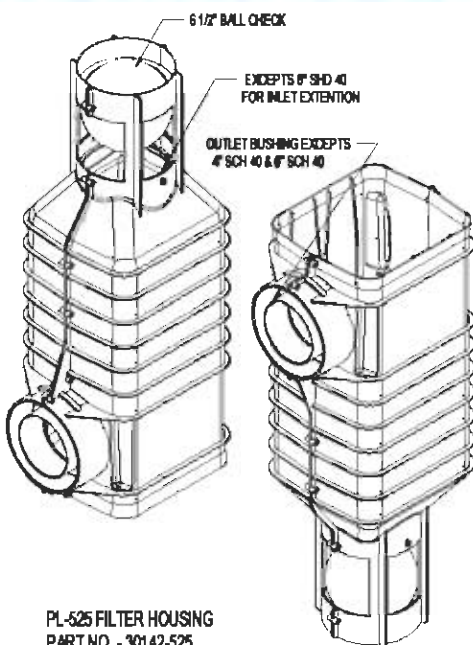

PL-525 FILTER HOUSING
 PART NO. - 30142-525

MATERIAL:
 HOUSING - POLYPROPYLENE
 OUTLET BUSHING - PVC
 6.5 BALL - HDPE

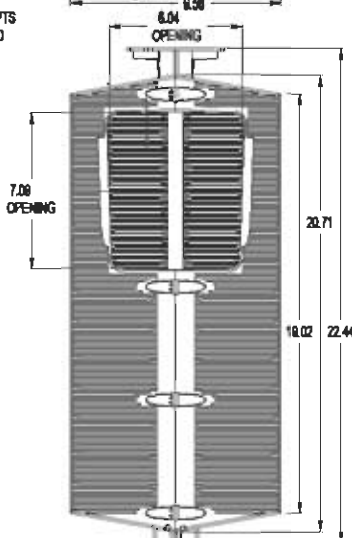
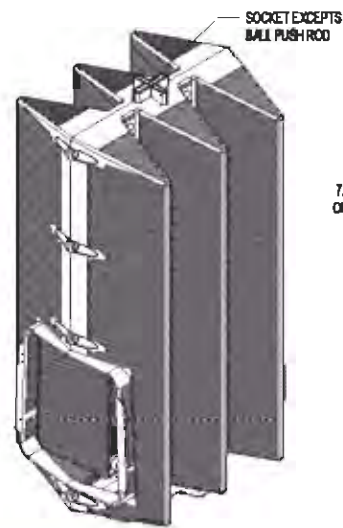
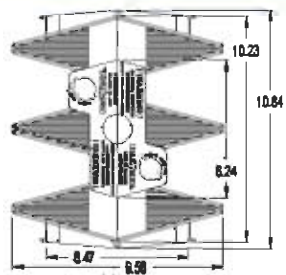
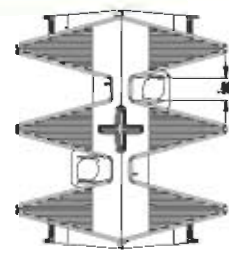
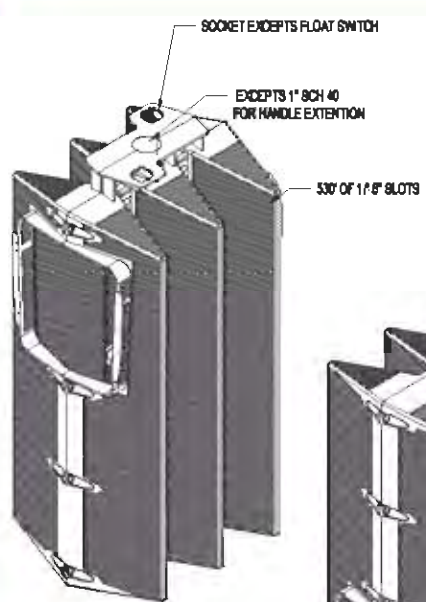

POLYLOK PL-525 FILTER CARTRIDGE
 PART NO. - 30141-525

MATERIAL - POLYPROPYLENE

Polylok PL-525 Support Stand

Should you feel it necessary to add additional support to the PL-525 filter, use a six-inch Schedule 40 or SDR 35 pipe to extend from the base of the filter to the bottom of the tank. The extension pipe needs to be anchored to the filter housing with one or two #10 X 1/2" SS screws.

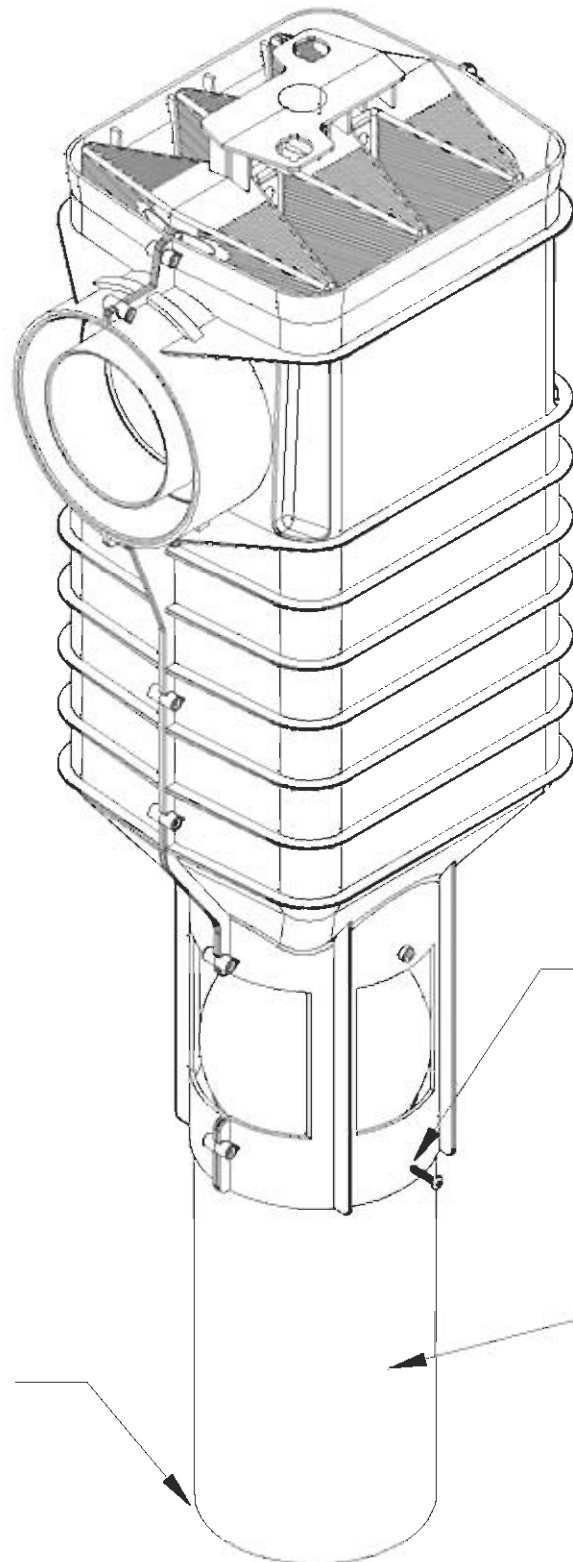

Anchor 1-2 Stainless steel screws through housing and into pipe. Use #10 X 1/2"

6" Schedule 40 Pipe

Pipe rests on bottom of tank

PRECAST CONCRETE CATCH BASIN

- 36" x 36" x 48" tall I.D.
- HS20 traffic loading.
- Approx. gallon capacity 230 Gals.
- Neenah R-2540-A frame & grated lid supplied by Wieser Concrete
- Conforms to State of Wisconsin Uniform Plumbing Code ILHR 82.34
- 4" Inlets, outlets and vent are sealed with Cast-A-Seal, Boot or equal (one 4" pipe hole per side)

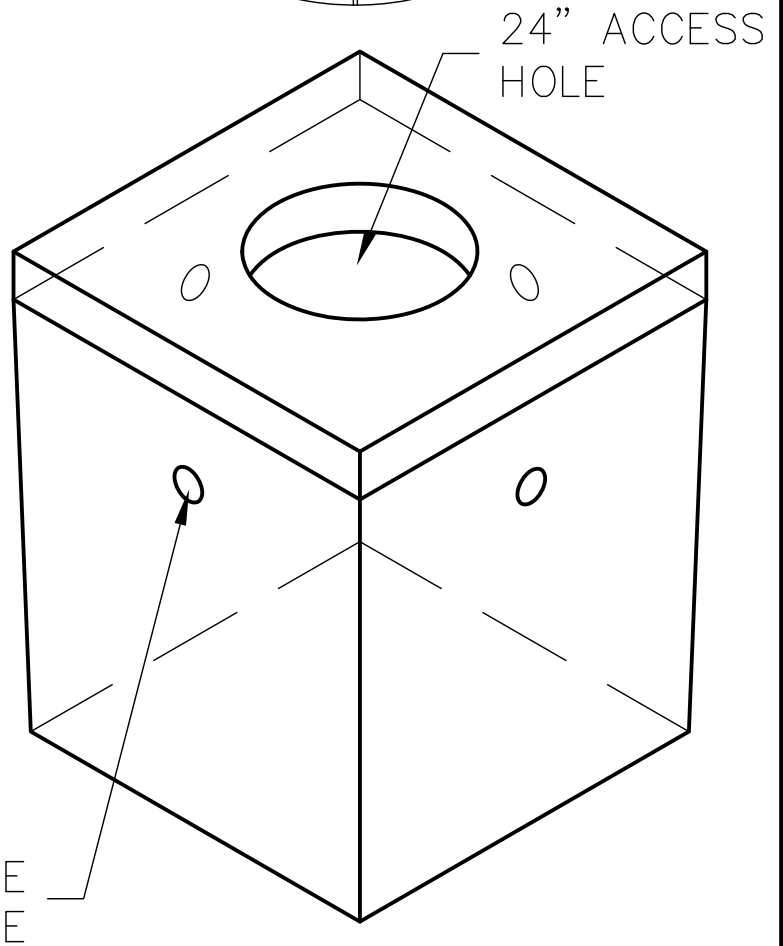
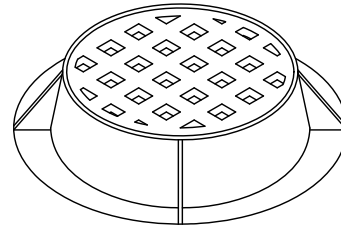

4" PIPE HOLE
PER SIDE

**DRAWINGS SUBMITTED
FOR APPROVAL**

APPROVED BY: _____
 APPROVAL DATE: _____
 PRODUCTS NEEDED BY: _____

SHEET NO.
1 OF 1

36" x 36" x 48" I.D.
CATCH BASIN
SEPTIC MANUAL

WIESER CONCRETE

W3716 US HWY 10 MAIDEN ROCK, WI 54750

800-325-8456

DRAWN BY: WCP

SCALE: NTS

PRE-POUR:

DATE: 00/00/00

REV.

DATE:

POST-POUR:

FILE: 36 x 36 x 48 CATCH BASIN

SIMPLE SET

FIBERGLASS CATCH BASIN

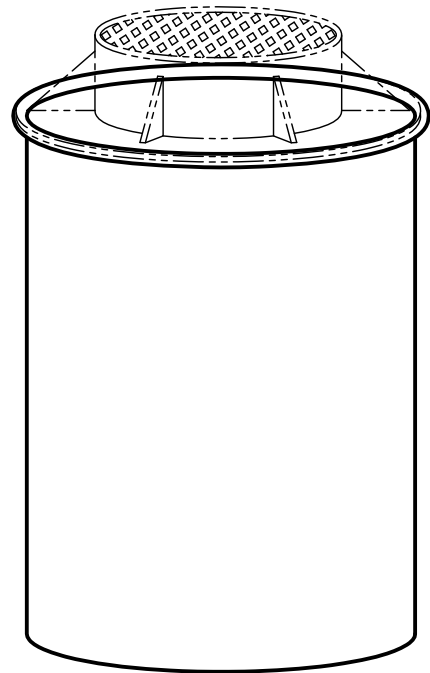
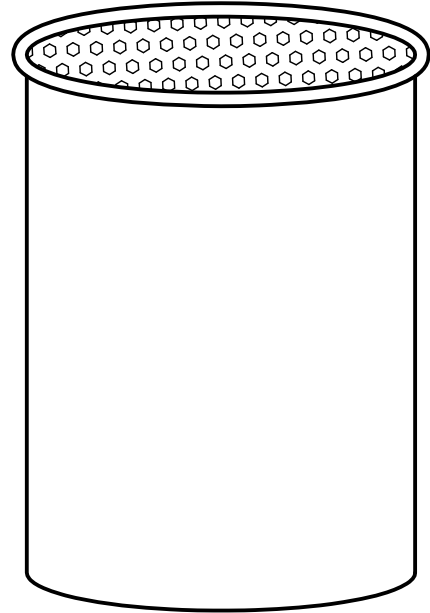

- 36"Ø x 48" tall
- Use a perforated steel cover or a standard frame & grated lid.
- Conforms to State of Wisconsin Uniform Plumbing Code ILHR 82.34
- Inlets and outlets are made with a drill and hole saw and are sealed with push-in grommets by contractor.

**DRAWINGS SUBMITTED
FOR APPROVAL**

APPROVED BY: _____
 APPROVAL DATE: _____
 PRODUCTS NEEDED BY: _____

SHEET NO.
1
OF
1

SIMPLE SET
FIBERGLASS
CATCH BASIN

WIESER CONCRETE

W3716 US HWY 10 MAIDEN ROCK, WI 54750
800-325-8456

DRAWN BY: WCP

DATE: 00/00/00

FILE:

SCALE:

REV.

DATE:

fiberglass CB

PRE-POUR:

POST-POUR: