

ADVANTEK AX10 OR 20  
450 OR 900 GPD  
WLP1280/800-FDL  
TANK SPECIFICATIONS

PRE-POUR:  
POST-POUR:

DATE:

REV.

SCALE: 1/4" = 1'-0"

DRAWN BY: WCP

DATE: 00/00/00

FILE: advantex wlp1280-800 fdl

**WIESER CONCRETE**  
W3716 US HWY 10, MAIDEN ROCK, WI 54750  
800-325-8456

ADVANTEK WLP1280-800  
FDL

SEPTIC MANUAL

SHEET NO.

1 OF 1

**DIMENSIONS:**

- WALL: 3"
- BOTTOM: 3"
- COVER: 5"
- MANHOLE: 24" I.D. PLASTIC RISER
- HEIGHT: 54 1/2" O.D.
- LENGTH: 14'-7" O.D.
- WIDTH: 7'-0" O.D.
- BELOW INLET: 43" O.D.
- LIQUID LEVEL: 38"
- WEIGHT: BOTTOM 11,620 LBS.  
COVER 6,380 LBS.

**INLET AND OUTLET:**

4" CAST-A-SEAL BOOT OR EQUAL GASKET

**INLET Baffle AND FILTER:**

WISCONSIN, SEE DETAIL #10  
(OTHER STATES SEE CHART)

LIQUID CAPACITY: 33.44 GAL/IN (SEPTIC)  
20.60 GAL/IN (PUMP)

LOADING DESIGN: 8'-0" UNSATURATED SOIL

OPTIONAL CONCRETE RISERS AND LIDS

**TANK CAN BE USED AS:**

ADVANTEK AX10 OR 20, 450 OR 900 GPD

COVER: MIX DESIGN #8 (NO FIBER)

TANK: MIX DESIGN #9 (SMALL FIBER)

**CUSTOMIZED TANKS:**

FOR CUSTOM TANKS CONTACT WIESER CONCRETE

REVIEWED BY \_\_\_\_\_  
REVIEW DATE \_\_\_\_\_

**DRAWINGS SUBMITTED  
FOR APPROVAL**

APPROVED BY: \_\_\_\_\_  
APPROVAL DATE: \_\_\_\_\_  
PRODUCTS NEEDED BY: \_\_\_\_\_

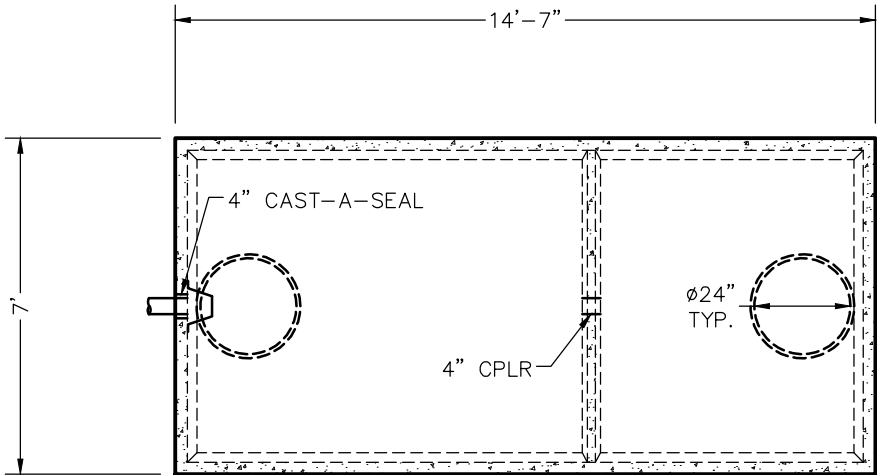

TOP VIEW

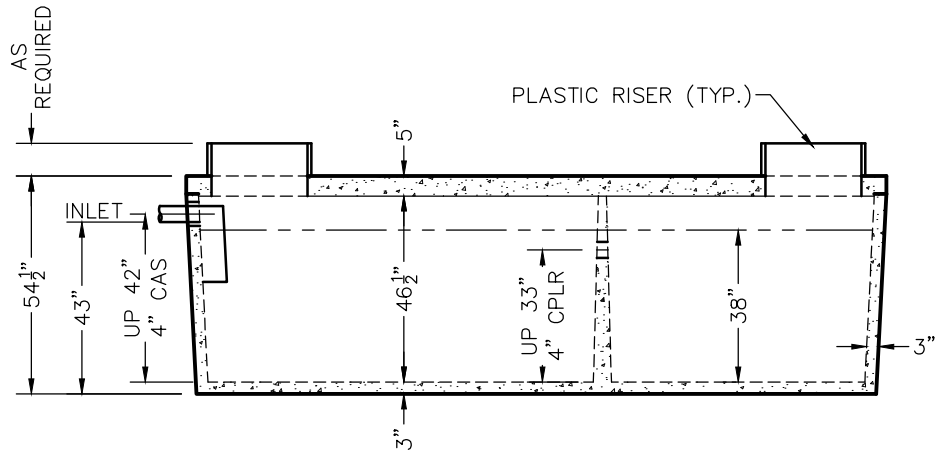

SIDE VIEW

TANKS ARE MANUFACTURED TO MEET OR EXCEED ASTM C-1227 REQUIREMENTS