

ADVANTEK AX10 450 GPD WLP1000/650-FDL TANK SPECIFICATIONS

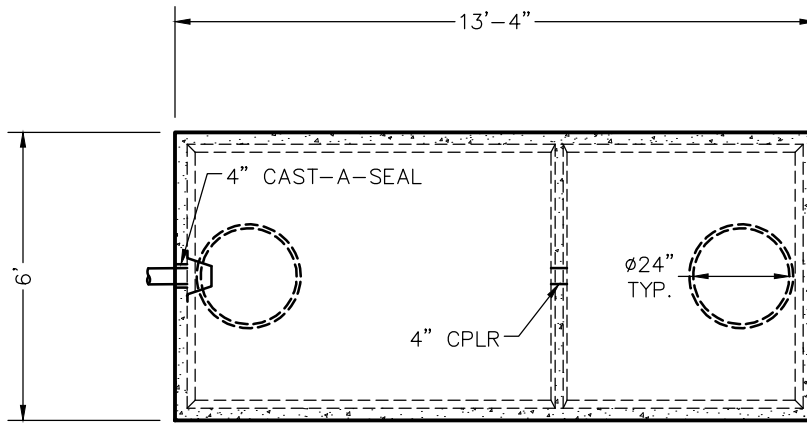

TOP VIEW

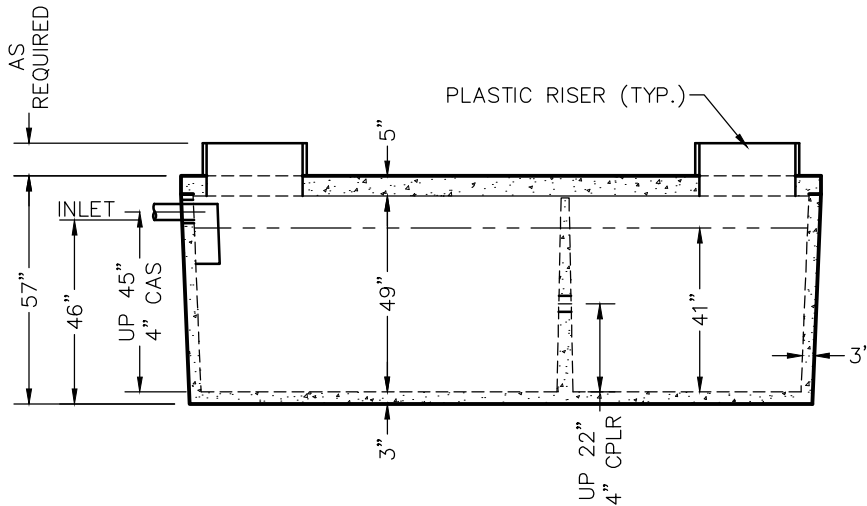

SIDE VIEW

DIMENSIONS:

- WALL: 3"
- BOTTOM: 3"
- COVER: 5"
- MANHOLE: 24" I.D. PLASTIC RISER
- HEIGHT: 57" O.D.
- LENGTH: 13'-4" O.D.
- WIDTH: 6'-0" O.D.
- BELOW INLET: 46" O.D.
- LIQUID LEVEL: 41"
- WEIGHT: BOTTOM 10,000 LBS.
COVER 5,000 LBS.

INLET AND OUTLET:

4" CAST-A-SEAL BOOT OR EQUAL GASKET

INLET Baffle AND FILTER:

WISCONSIN, SEE DETAIL #10
(OTHER STATES SEE CHART)

LIQUID CAPACITY: 24.74 GAL/IN (SEPTIC)
15.94 GAL/IN (PUMP)

LOADING DESIGN: 8'-0" UNSATURATED SOIL

OPTIONAL CONCRETE RISERS AND LIDS

TANK CAN BE USED AS:

ADVANTEK AX 10 450 GPD

COVER: MIX DESIGN #8 (NO FIBER)

TANK: MIX DESIGN #9 (SMALL FIBER)

CUSTOMIZED TANKS:

FOR CUSTOM TANKS CONTACT WIESER CONCRETE

REVIEWED BY _____
REVIEW DATE _____

**DRAWINGS SUBMITTED
FOR APPROVAL**

APPROVED BY: _____
APPROVAL DATE: _____
PRODUCTS NEEDED BY: _____

TANKS ARE MANUFACTURED TO MEET OR EXCEED ASTM C-1227 REQUIREMENTS

PRE-POUR:		DATE:		REV.	
SCALE: 1/4" = 1'-0"	DRAWN BY: WCP	DATE: 00/00/00	FILE: advantex wlp1000-650 fdl		
WIESER CONCRETE					
W3716 US HWY 10, MAIDEN ROCK, WI 54750 800-325-8456					
ADVANTEK WLP1000-650 FDL					
SEPTIC MANUAL					
SHEET NO. 1 OF 1					