W9000 BIO 9000 GPD HIGH STRENGTH FAST® 9.0 TANK SPECIFICATIONS

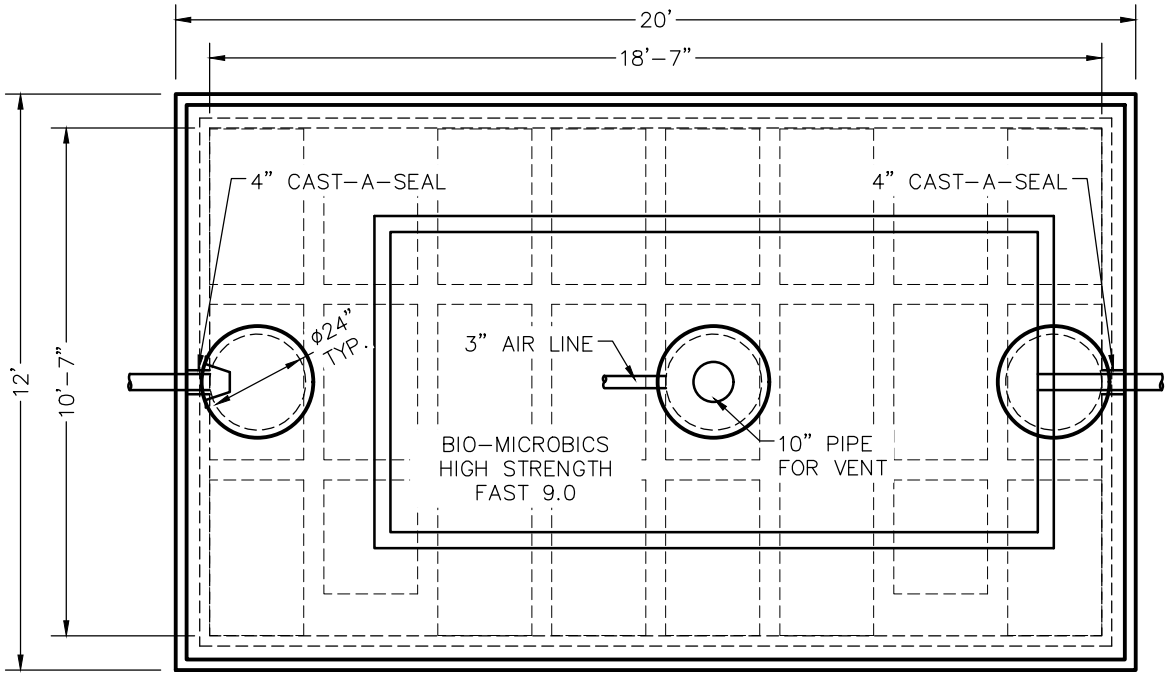

TOP VIEW

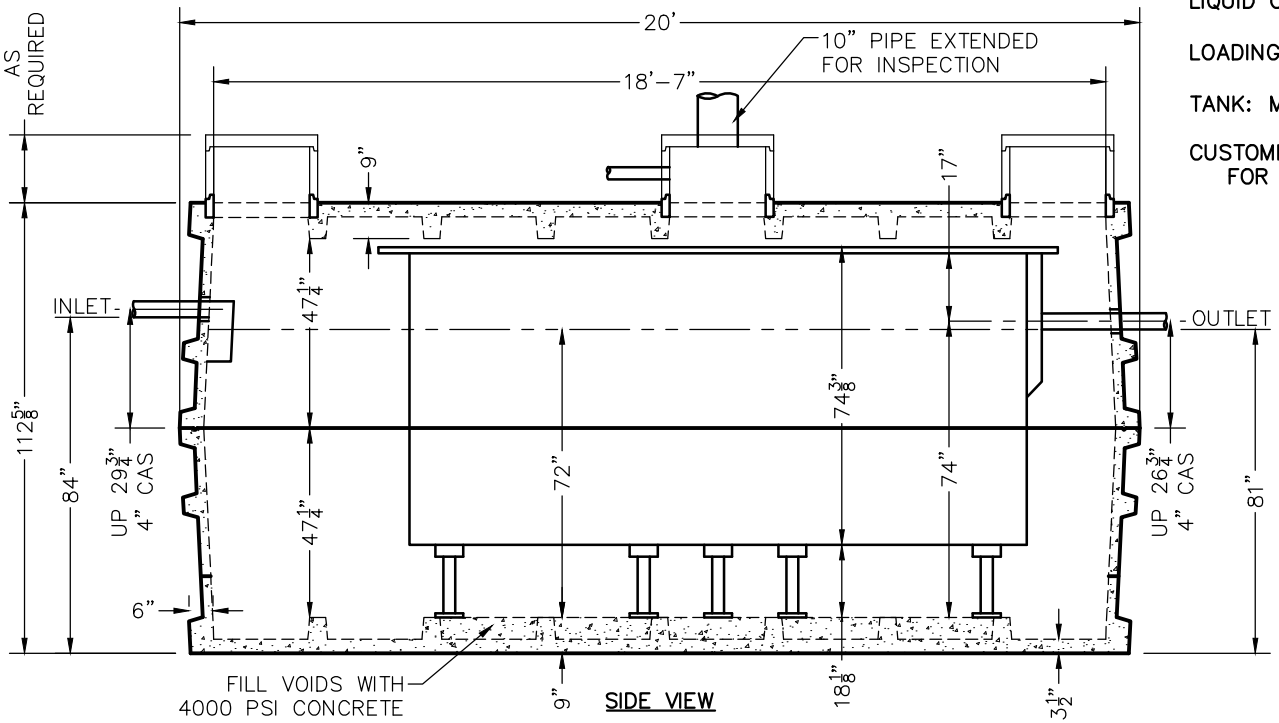

SIDE VIEW

DIMENSIONS:
- WALL: 6" RIBBED
- BOTTOM: 9" RIBBED
- COVER: 9" RIBBED
- MANHOLE: 24" I.D. PRECAST CONCRETE RISER
- HEIGHT: 112 5/8" O.D.
- LENGTH: 20'-0" O.D.
- WIDTH: 12'-0" O.D.
- BELOW INLET: 84" O.D.
- LIQUID LEVEL: 72"
- WEIGHT: 29,000 LBS. PER TOP SECTION
  34,000 LBS. PER BOTTOM SECTION

INLET AND OUTLET:
4" CAST-A-SEAL BOOT OR EQUAL GASKET

INLET AND OUTLET BAFFLE AND FILTER:
AS SHOWN

LIQUID CAPACITY: 126.90 GAL/IN

LOADING DESIGN: 8'-0" UNSATURATED SOIL

TANK: MIX DESIGN #9 (SMALL FIBER)

CUSTOMIZED TANKS:
FOR CUSTOM TANKS CONTACT WIESER CONCRETE

TANKS ARE MANUFACTURED TO MEET OR EXCEED ASTM C-1227 REQUIREMENTS

REVIEWED BY _____
REVIEW DATE _____

DRAWINGS SUBMITTED FOR APPROVAL
APPROVED BY: _____
APPROVAL DATE: _____
PRODUCTS NEEDED BY: _____

PRE-POUR:
POST-POUR:
DATE:
REV.
SCALE: 1/4" = 1'-0"
DRAWN BY: WCP
DATE: 00/00/00
FILE: w9000 bio hs fast 9000

WIESER CONCRETE
W3716 US HWY 10, MAIDEN ROCK, WI 54750
800-325-8456

W9000 BIO HS FAST 9000
SEPTIC MANUAL

SHEET NO. 1 OF 1