W3000/3000
TANK SPECIFICATIONS

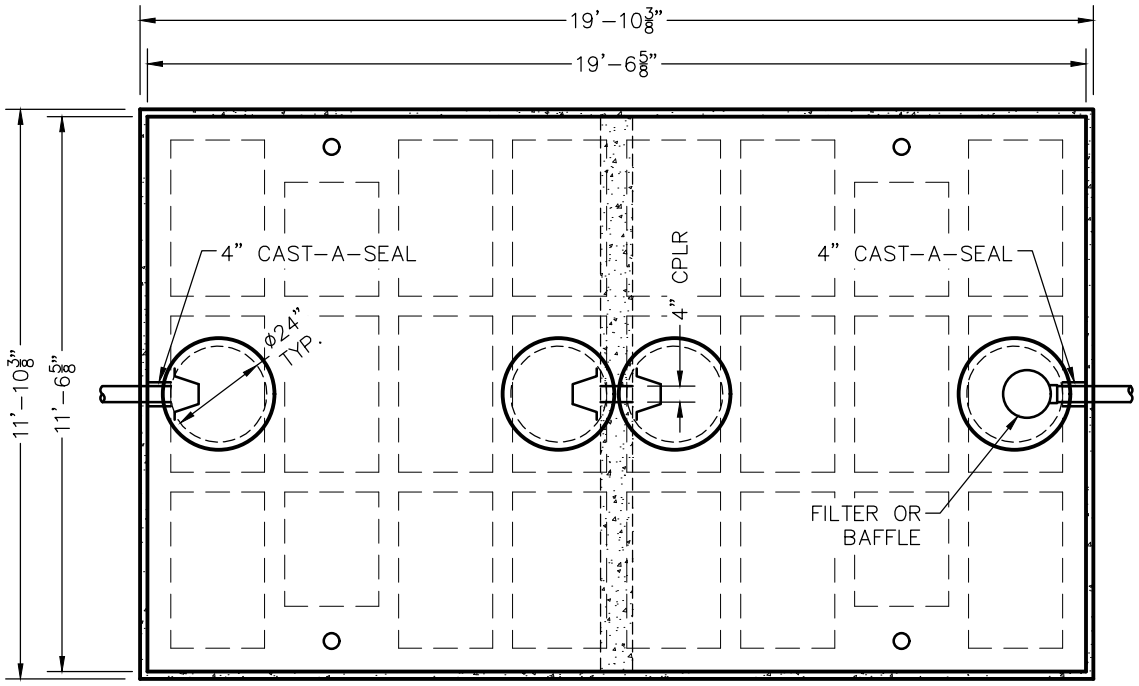

TOP VIEW

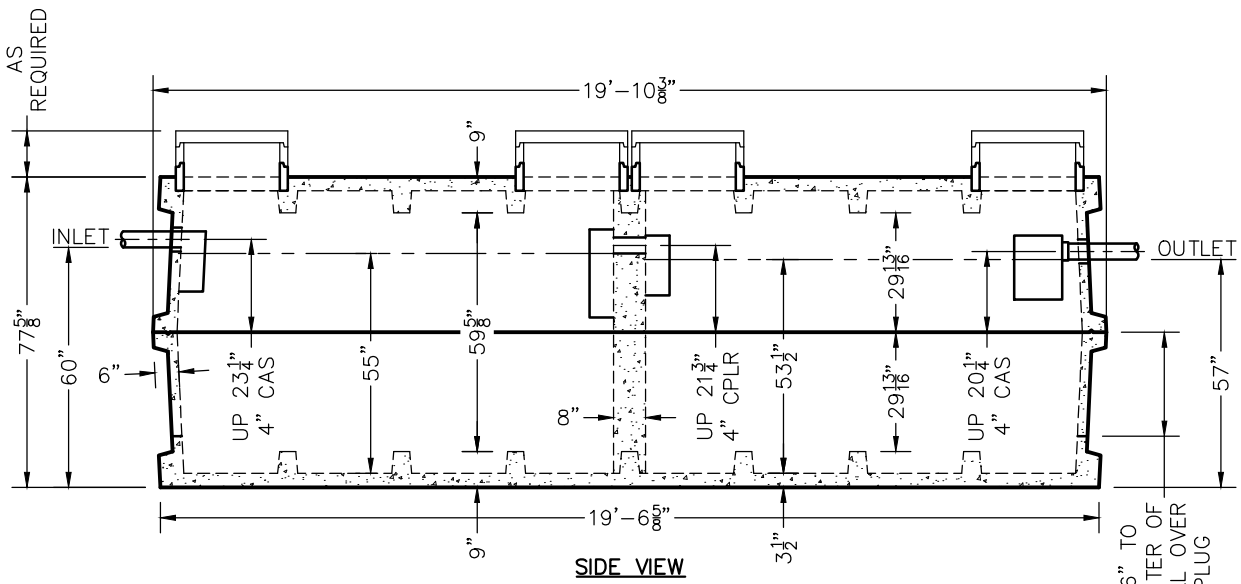

SIDE VIEW

TANKS ARE MANUFACTURED TO MEET OR EXCEED ASTM C–1227 REQUIREMENTS

DIMENSIONS:
- WALL: 6" RIBBED
- BOTTOM: 9" RIBBED
- COVER: 9" RIBBED
- MANHOLE: 24" I.D. PRECAST CONCRETE RISER
- HEIGHT: 77 5/8"
- LENGTH: 19'–10 3/8"
- WIDTH: 11'–10 3/8"
- BELOW INLET: 60"
- LIQUID LEVEL: 55" (COMP. 1)
- LIQUID LEVEL: 53 1/2" (COMP. 2)
- WEIGHT: 26,200 LBS. PER SECTION

INLET AND OUTLET:
4" CAST–A–SEAL BOOT OR EQUAL GASKET

INLET AND OUTLET BAFFLE AND FILTER:
WISCONSIN, SEE DETAIL #10
(OTHER STATES SEE CHART)

LIQUID CAPACITY: 62.43 GAL/IN (SEPTIC)
62.43 GAL/IN (PUMP)

LOADING DESIGN: 8'–0" UNSATURATED SOIL

TANK CAN BE USED AS:
SEPTIC/SEPTIC, SEPTIC/PUMP, OR SEPTIC/SIPHON

TANK: MIX DESIGN #9 (SMALL FIBER)

CUSTOMIZED TANKS:
FOR CUSTOM TANKS CONTACT WIESER CONCRETE

REVIEWED BY _____
REVIEW DATE _____

DRAWINGS SUBMITTED FOR APPROVAL

APPROVED BY: _____
APPROVAL DATE: _____
PRODUCTS NEEDED BY: _____

SCALE: 1/4" = 1'–0"	REV.	DATE:
DRAWN BY: WCP		
DATE: 00/00/00		
FILE: w3000–3000		

PRE–POUR:
POST–POUR:

WIESER CONCRETE
W3716 US HWY 10, MAIDEN ROCK, WI 54750
800–325–8456

W3000–3000
SEPTIC MANUAL

SHEET NO. 1 OF 1