# W10000
# GREASE INTERCEPTOR
# TANK SPECIFICATIONS

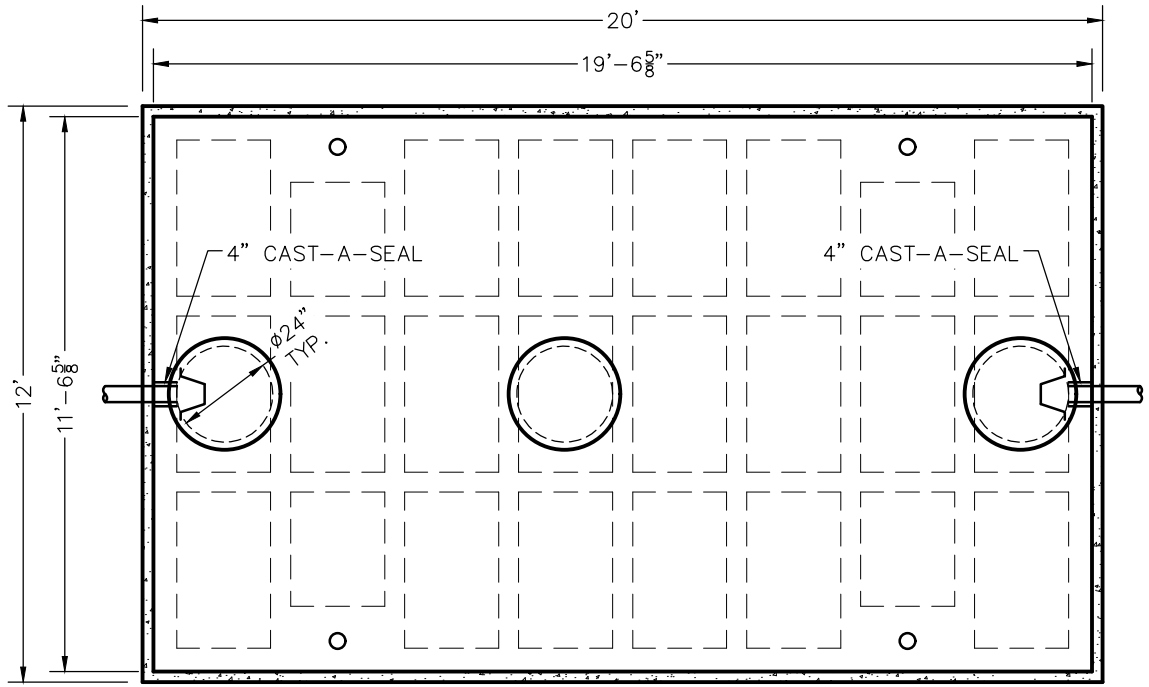


TOP VIEW

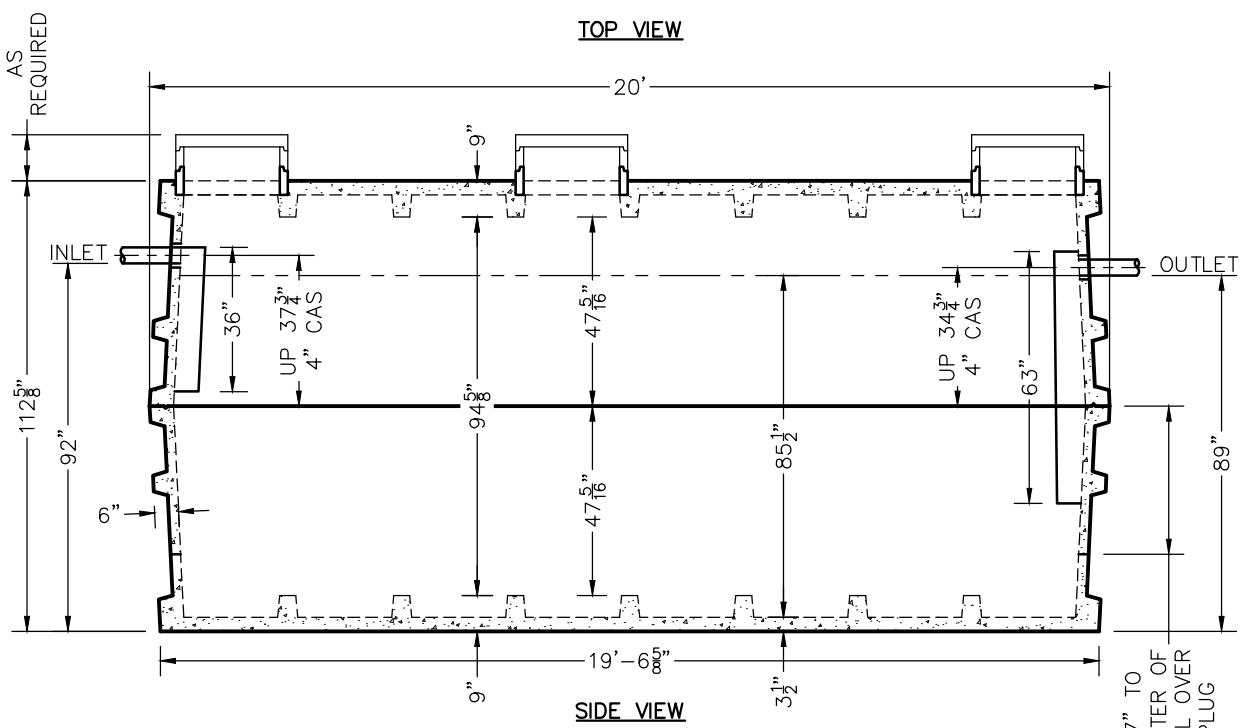


SIDE VIEW

DIMENSIONS:
- WALL: 6" RIBBED
- BOTTOM: 9" RIBBED
- COVER: 9" RIBBED
- MANHOLE: 24" I.D. PRECAST CONCRETE RISER
- HEIGHT: 112 5/8"
- LENGTH: 20'-0"
- WIDTH: 12'-0"
- BELOW INLET: 92"
- LIQUID LEVEL: 85 1/2"
- WEIGHT: 29,000 LBS. PER SECTION

INLET AND OUTLET:
4" CAST-A-SEAL BOOT OR EQUAL GASKET

INLET AND OUTLET BAFFLE AND FILTER:
AS SHOWN

LIQUID CAPACITY: 127.43 GAL/IN

LOADING DESIGN: 8'-0" UNSATURATED SOIL

TANK CAN BE USED AS:
GREASE INTERCEPTOR

TANK: MIX DESIGN #9 (SMALL FIBER)

CUSTOMIZED TANKS:
FOR CUSTOM TANKS CONTACT WIESER CONCRETE

TANKS ARE MANUFACTURED TO MEET OR EXCEED ASTM C-1227 & C-1613 REQUIREMENTS

REVIEWED BY _____

REVIEW DATE _____

**DRAWINGS SUBMITTED FOR APPROVAL**

APPROVED BY: _____

APPROVAL DATE: _____

PRODUCTS NEEDED BY: _____

| | | |
|---|---|---|
| | PRE-POUR: | POST-POUR: |
| | DATE: | |
| | REV. | |
| SCALE: 1/4" = 1'-0" | DRAWN BY: WCP | DATE: 00/00/00 |
| FILE: w10000gi | | |


WIESER CONCRETE
W3716 US HWY 10, MAIDEN ROCK, WI 54750
800-325-8456


W10000GI
SEPTIC MANUAL

SHEET NO. 1 OF 1