

WLP3000 TANK SPECIFICATIONS

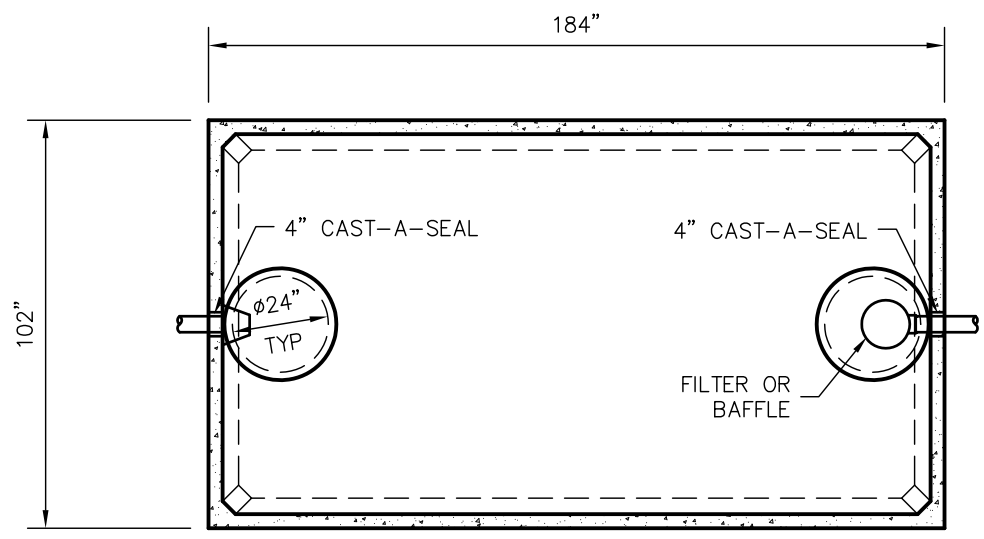

TOP VIEW

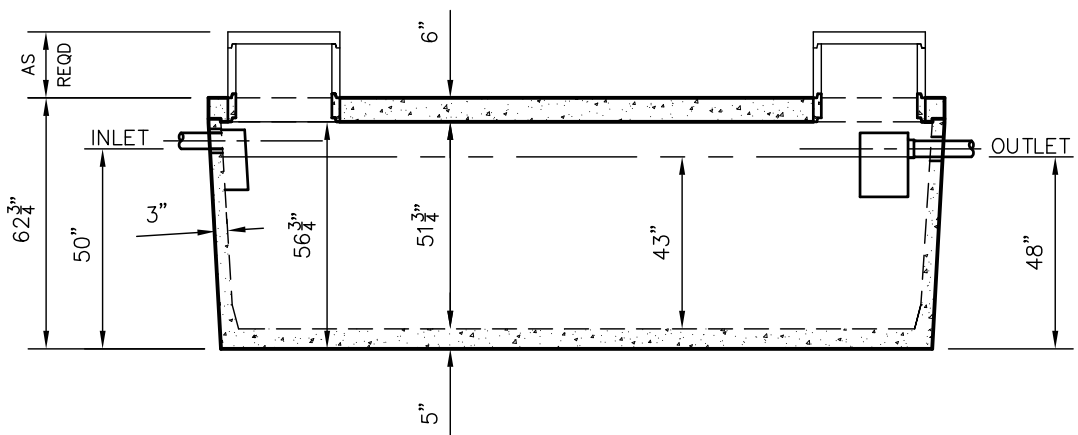

SIDE VIEW

DIMENSIONS:

WALL: 3"
BOTTOM: 5"
COVER: 6"

MANHOLE: 24" I.D. PRECAST CONCRETE RISER
HEIGHT: 62-3/4" O.D.
LENGTH: 184" O.D.
WIDTH: 102" O.D.
BELOW INLET: 50" O.D.
LIQUID LEVEL: 43"

WEIGHT: TANK - BOTTOM 15,980 LBS.
COVER 9,300 LBS.

INLET AND OUTLET:
4" CAST-A-SEAL BOOT OR EQUAL

INLET AND OUTLET BAFFLE AND FILTER:
WISCONSIN, SEE DETAIL #10
(OTHER STATES SEE CHART)

LIQUID CAPACITY: 69.77 GAL/IN

HOLDING TANK:
OUTLET HOLE PLUGGED
ACTUAL CAPACITY: 3,140 GALLONS

LOADING DESIGN: 8' 0" UNSATURATED SOIL

TANK CAN BE USED AS:
SEPTIC/ HOLDING/ PUMP OR SIPHON

COVER: MIX DESIGN #8 (NO FIBER)
TANK: MIX DESIGN #9 (SMALL FIBER)

CUSTOMIZED TANKS:
FOR CUSTOM TANKS CONTACT WIESER CONCRETE

DRAWN BY: WCP	SCALE: 1/4" = 1'-0"
DATE: 00/00/00	REV. DATE:
FILE: WLP3000	PRE-POUR: POST-POUR:

WIESER CONCRETE
W3716 US HWY 10 MAIDEN ROCK, WI 54750
800-325-8456

WLP3000
SEPTIC MANUAL

SHEET NO.
1 OF 1

**DRAWINGS SUBMITTED
FOR APPROVAL**

APPROVED BY: _____

APPROVAL DATE: _____

PRODUCTS NEEDED BY: _____