

WLP2500 TANK SPECIFICATIONS

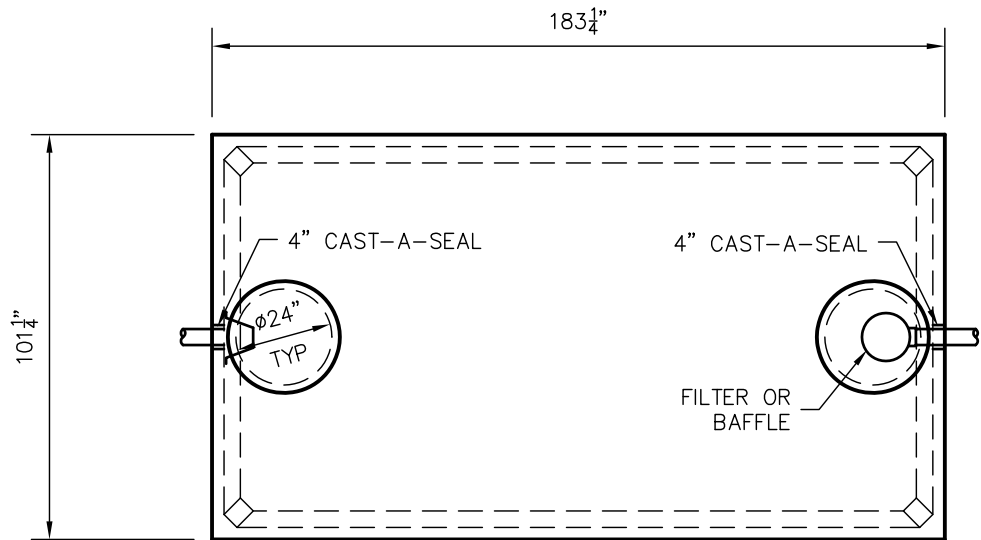

TOP VIEW

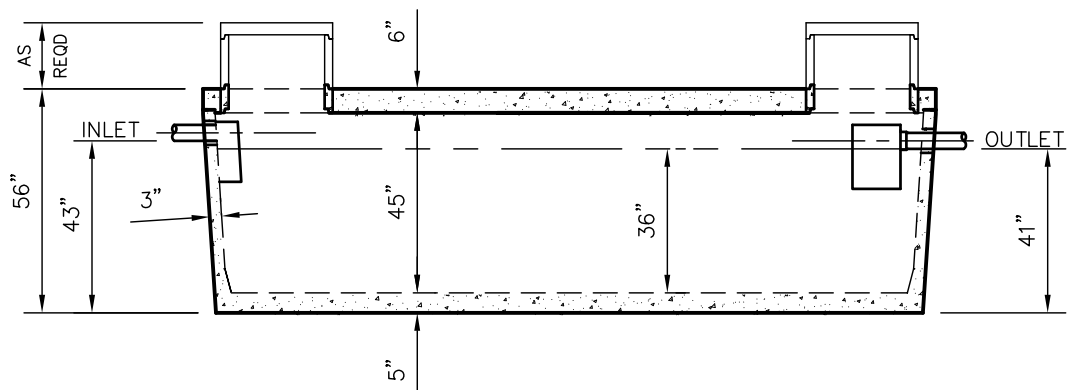

SIDE VIEW

DIMENSIONS:

WALL: 3"
BOTTOM: 5"
COVER: 6"

MANHOLE: 24" I.D. PRECAST CONCRETE RISER
HEIGHT: 56" O.D.
LENGTH: 183-1/4" O.D.
WIDTH: 101-1/4" O.D.
BELOW INLET: 43" O.D.
LIQUID LEVEL: 36"
WEIGHT: TANK - 15,527 LBS.
COVER 9,300 LBS.

INLET AND OUTLET:
4" CAST-A-SEAL BOOT OR EQUAL

INLET AND OUTLET Baffle AND FILTER:
WISCONSIN, SEE DETAIL #10
(OTHER STATES SEE CHART)

LIQUID CAPACITY: 69.44 GAL/IN

HOLDING TANK:
OUTLET HOLE PLUGGED
ACTUAL CAPACITY: 2,639 GALLONS

LOADING DESIGN: 8' 0" UNSATURATED SOIL

TANK CAN BE USED AS:
SEPTIC/ HOLDING/ PUMP OR SIPHON

COVER: MIX DESIGN #8 (NO FIBER)
TANK: MIX DESIGN #9 (SMALL FIBER)

CUSTOMIZED TANKS:
FOR CUSTOM TANKS CONTACT WIESER CONCRETE

TANKS ARE MANUFACTURED TO MEET OR EXCEED ASTM C-1227 REQUIREMENTS

DRAWINGS SUBMITTED FOR APPROVAL	
APPROVED BY: _____	PRE-POUR: _____
APPROVAL DATE: _____	SCALE: 1/4"=1'-0"
PRODUCTS NEEDED BY: _____	REV. _____ DATE: 00/00/00
	POST-POUR: _____

WIESER CONCRETE	W3716 US HWY 10 MAIDEN ROCK, WI 54750
800-325-8456	FILE: WLP2500
WLP2500 SEPTIC MANUAL	SHEET NO. 1 OF 1