

WLP2000-FDL TANK SPECIFICATIONS

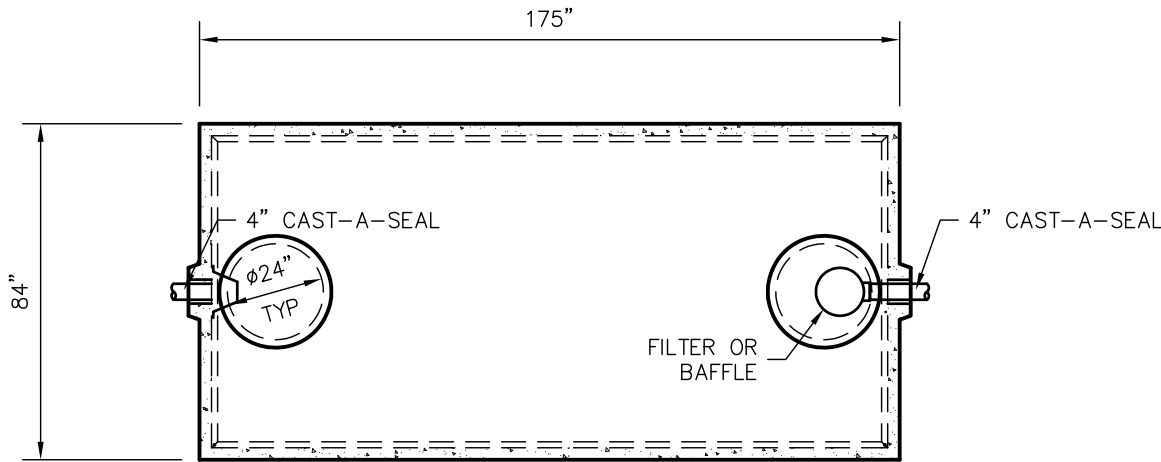

TOP VIEW

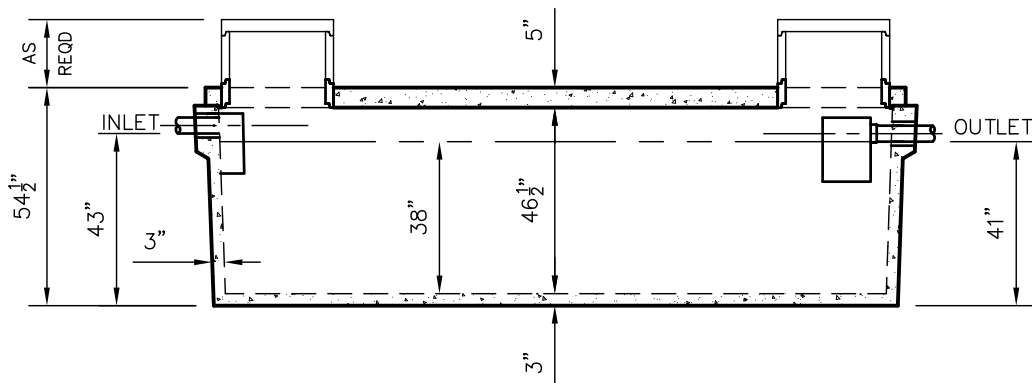

SIDE VIEW

DIMENSIONS:

WALL: 3"
 BOTTOM: 3"
 COVER: 5"
 MANHOLE: 24" I.D. PRECAST CONCRETE RISER
 HEIGHT: 54-1/2" O.D.
 LENGTH: 175" O.D.
 WIDTH: 84" O.D.
 BELOW INLET: 43" O.D.
 LIQUID LEVEL: 38"
 WEIGHT: 17,070 LBS.

INLET AND OUTLET:

4" CAST-A-SEAL BOOT OR EQUAL

INLET AND OUTLET BAFFLE AND FILTER:

WISCONSIN, SEE DETAIL #10
 (OTHER STATES SEE CHART)

LIQUID CAPACITY: 52.63 GAL/IN

HOLDING TANK:

OUTLET HOLE PLUGGED
 ACTUAL CAPACITY: 2,105 GALLONS

LOADING DESIGN: 8' 0" UNSATURATED SOIL

TANK CAN BE USED AS:

SEPTIC/ HOLDING/ PUMP OR SIPHON

COVER: MIX DESIGN #8 (NO FIBER)

TANK: MIX DESIGN #9 (SMALL FIBER)

CUSTOMIZED TANKS:

FOR CUSTOM TANKS CONTACT WIESER CONCRETE

TANKS ARE MANUFACTURED TO MEET OR EXCEED ASTM C-1227 REQUIREMENTS

**DRAWINGS SUBMITTED
FOR APPROVAL**

APPROVED BY: _____
 APPROVAL DATE: _____
 PRODUCTS NEEDED BY: _____

PRE-FOUR:		SCALE: 1/4"=1'-0"	
POST-POUR:		REV. DATE:	
DRAWN BY: WCP		DATE: 00/00/00	
FILE: WLP2000-FDL		<b style="font-size: 2em;">WIESER CONCRETE W3716 US HWY 10 MAIDEN ROCK, WI 54750 800-325-8456	
WLP2000-FDL		SEPTIC MANUAL	
		SHEET NO.	
		1 OF 1	