

# WLP1500-FDL TANK SPECIFICATIONS

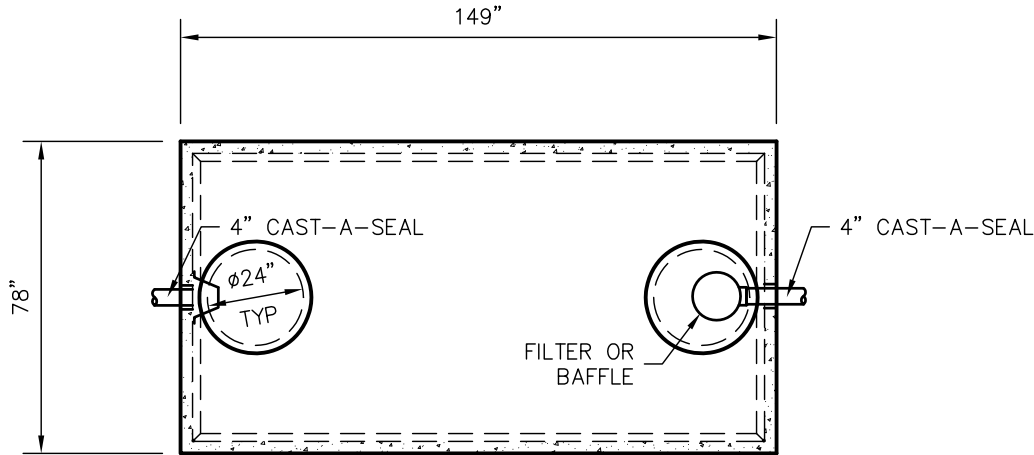

TOP VIEW

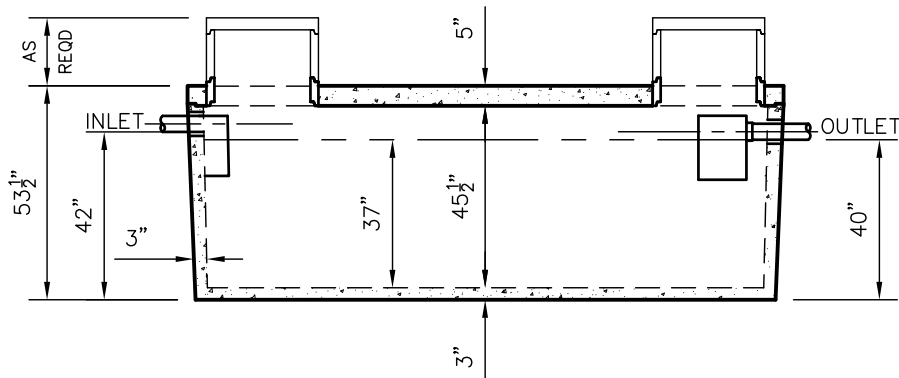

SIDE VIEW

**DIMENSIONS:**

WALL: 3"  
 BOTTOM: 3"  
 COVER: 5"  
 MANHOLE: 24" I.D. PRECAST CONCRETE RISER  
 HEIGHT: 53-1/2" O.D.  
 LENGTH: 149" O.D.  
 WIDTH: 78" O.D.  
 BELOW INLET: 42" O.D.  
 LIQUID LEVEL: 37"  
 WEIGHT: 15,000 LBS.

**INLET AND OUTLET:**

4" CAST-A-SEAL BOOT OR EQUAL

**INLET AND OUTLET BAFFLE AND FILTER:**

SEE DETAIL #10

LIQUID CAPACITY: 42.12 GAL/IN

**HOLDING TANK:**

OUTLET HOLE PLUGGED

ACTUAL CAPACITY: 1643 GALLONS

LOADING DESIGN: 8' 0" UNSATURATED SOIL

**TANK CAN BE USED AS:**

SEPTIC/ HOLDING/ PUMP OR SIPHON

COVER: MIX DESIGN #8 (NO FIBER)

TANK: MIX DESIGN #9 (SMALL FIBER)

**CUSTOMIZED TANKS:**

FOR CUSTOM TANKS CONTACT WIESER CONCRETE

TANKS ARE MANUFACTURED TO MEET OR EXCEED ASTM C-1227 REQUIREMENTS

**DRAWINGS SUBMITTED  
FOR APPROVAL**

APPROVED BY: \_\_\_\_\_

APPROVAL DATE: \_\_\_\_\_

PRODUCTS NEEDED BY: \_\_\_\_\_

PRE-POUR:		SCALE: 1/4"=1'-0"	
DRAWN BY: WCP	DATE: 00/00/00	REV. DATE:	POST-POUR:
<p><b>WIESER CONCRETE</b></p> <p>W3716 US HWY 10 MAIDEN ROCK, WI 54750</p> <p>800-325-8456</p>			
WLP1500-FDL		SEPTIC MANUAL	
		SHEET NO.	
		1 OF 1	