

# WLP1280/800-FDL TRIPLE TANK SPECIFICATIONS

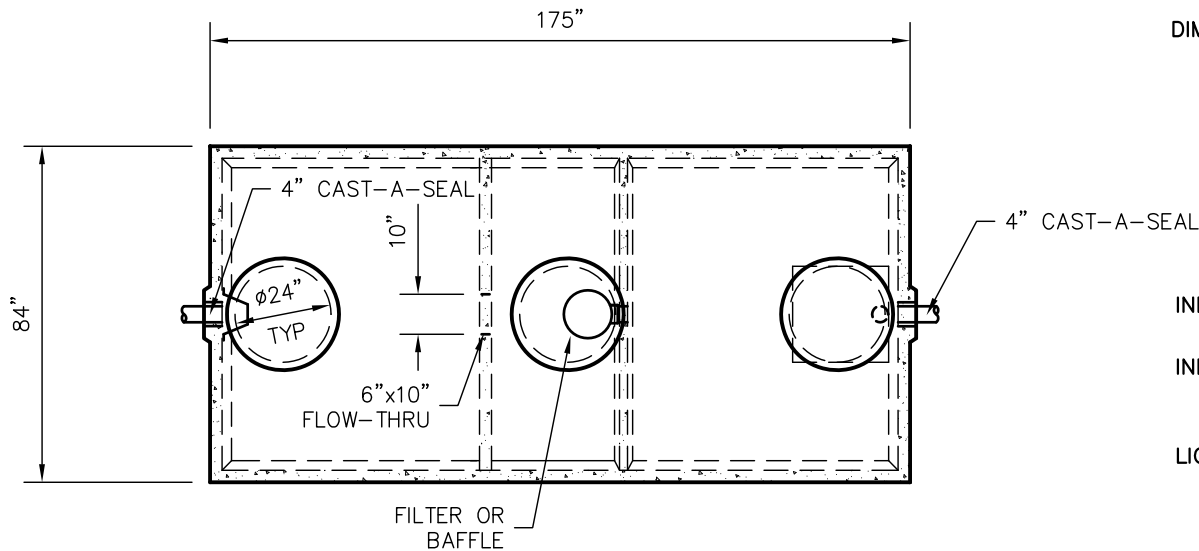

TOP VIEW

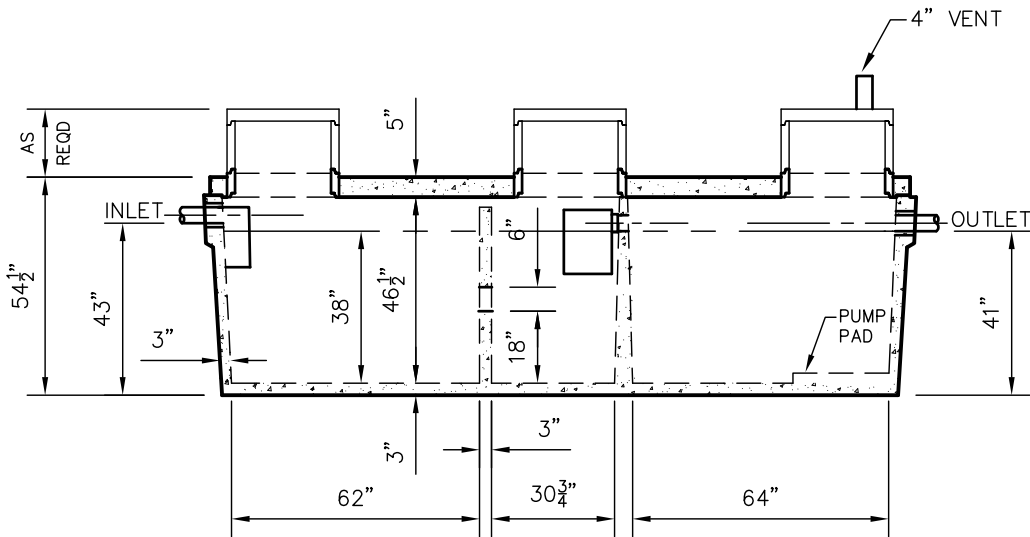

SIDE VIEW

**DIMENSIONS:**

- WALL: 3"
- BOTTOM: 3"
- COVER: 5"
- MANHOLE: 24" I.D. PRECAST CONCRETE RISER
- HEIGHT: 54-1/2" O.D.
- LENGTH: 175" O.D.
- WIDTH: 84" O.D.
- BELOW INLET: 43" O.D.
- LIQUID LEVEL: 38"
- WEIGHT: 18,000 LBS.

**INLET AND OUTLET:**

4" CAST-A-SEAL BOOT OR EQUAL

**INLET AND OUTLET Baffle AND FILTER:**

WISCONSIN, SEE DETAIL #10  
(OTHER STATES SEE CHART)

- LIQUID CAPACITY: 21.52 GAL/IN (SEPTIC)
- 10.68 GAL/IN (SEPTIC)
- 20.60 GAL/IN (PUMP)

LOADING DESIGN: 8' 0" UNSATURATED SOIL

**TANK CAN BE USED AS:**

SEPTIC/SEPTIC, SEPTIC/PUMP  
OR SEPTIC/SIPHON

COVER: MIX DESIGN #8 (NO FIBER)

TANK: MIX DESIGN #9 (SMALL FIBER)

**CUSTOMIZED TANKS:**

FOR CUSTOM TANKS CONTACT WIESER CONCRETE

TANKS ARE MANUFACTURED TO MEET OR EXCEED ASTM C-1227 REQUIREMENTS

**DRAWINGS SUBMITTED FOR APPROVAL**

APPROVED BY: \_\_\_\_\_

APPROVAL DATE: \_\_\_\_\_

PRODUCTS NEEDED BY: \_\_\_\_\_

PRE-POUR:		SCALE: 1/4"=1'-0"	
DRAWN BY: WCP	REV.:	DATE:	POST-POUR:
<p><b>WIESER CONCRETE</b></p> <p>W3716 US HWY 10 MAIDEN ROCK, WI 54750</p> <p>800-325-8456</p>			
WLP1280/800-FDL TRIPLE		SEPTIC MANUAL	
SHEET NO.		1 OF 1	