

# WLP1250-P TANK SPECIFICATIONS

**DIMENSIONS:**

WALL: 3"  
 BOTTOM: 3"  
 COVER: 6"  
 MANHOLE: 24" I.D. PRECAST CONCRETE RISER  
 HEIGHT: 53" O.D.  
 LENGTH: 120" O.D.  
 WIDTH: 81-5/8" O.D.  
 BELOW INLET: 41" O.D.  
 LIQUID LEVEL: 36"  
 WEIGHT: 11,888 LBS.

**INLET AND OUTLET:**

4" CAST-A-SEAL BOOT OR EQUAL

**INLET AND OUTLET Baffle AND FILTER:**  
 SEE DETAIL #10

**LIQUID CAPACITY:** 34.98 GAL/IN

**LOADING DESIGN:** 8' 0" UNSATURATED SOIL

**HOLDING TANK:**

OUTLET HOLE PLUGGED  
 ACTUAL CAPACITY: 1329 GALLONS

**TANK CAN BE USED AS:**

SEPTIC/ HOLDING/ PUMP OR SIPHON

**COVER:** MIX DESIGN #8 (NO FIBER)

**TANK:** MIX DESIGN #9 (SMALL FIBER)

**CUSTOMIZED TANKS:**

FOR CUSTOM TANKS CONTACT WIESER CONCRETE

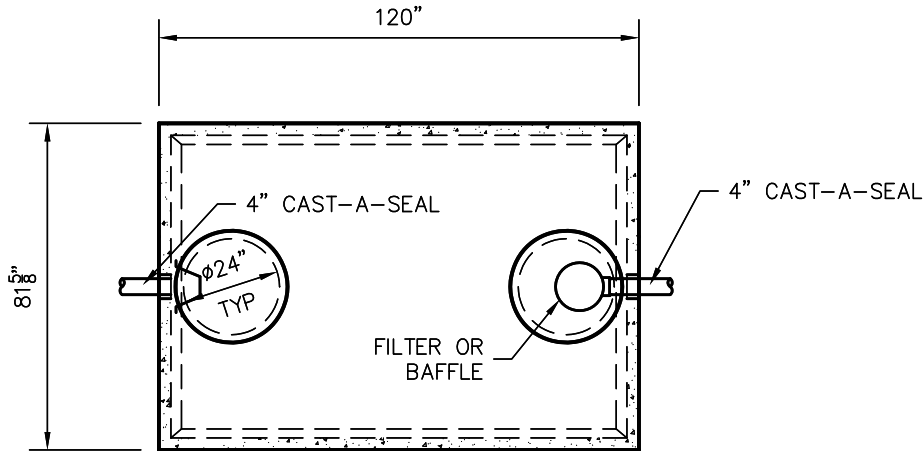

TOP VIEW

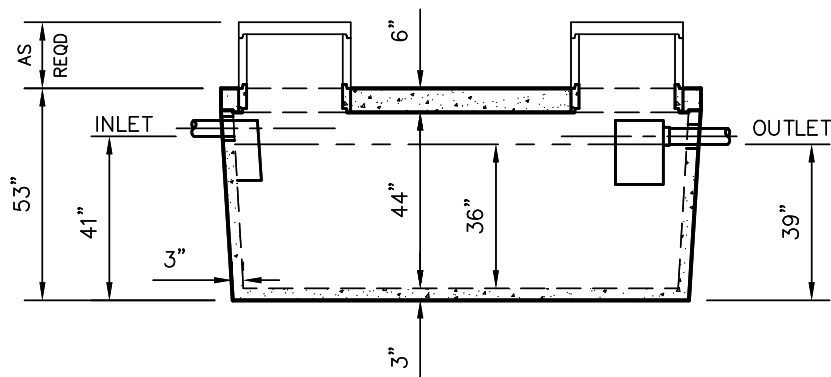

SIDE VIEW

TANKS ARE MANUFACTURED TO MEET OR EXCEED ASTM C-1227 REQUIREMENTS

<b>DRAWINGS SUBMITTED FOR APPROVAL</b>	
APPROVED BY: _____	_____
APPROVAL DATE: _____	_____
PRODUCTS NEEDED BY: _____	_____

WLP1250-P	SCALE: 1/4" = 1'-0"	PRE-FOUR:	POST-POUR:
SEPTIC MANUAL	REV. _____	DATE: _____	DATE: _____
<b>WIESER CONCRETE</b>		W3716 US HWY 10 MAIDEN ROCK, WI 54750	
800-325-8456		FILE: WLP1250-P	
SHEET NO. 1 OF 1			