

WLP1200/800-P TANK SPECIFICATIONS

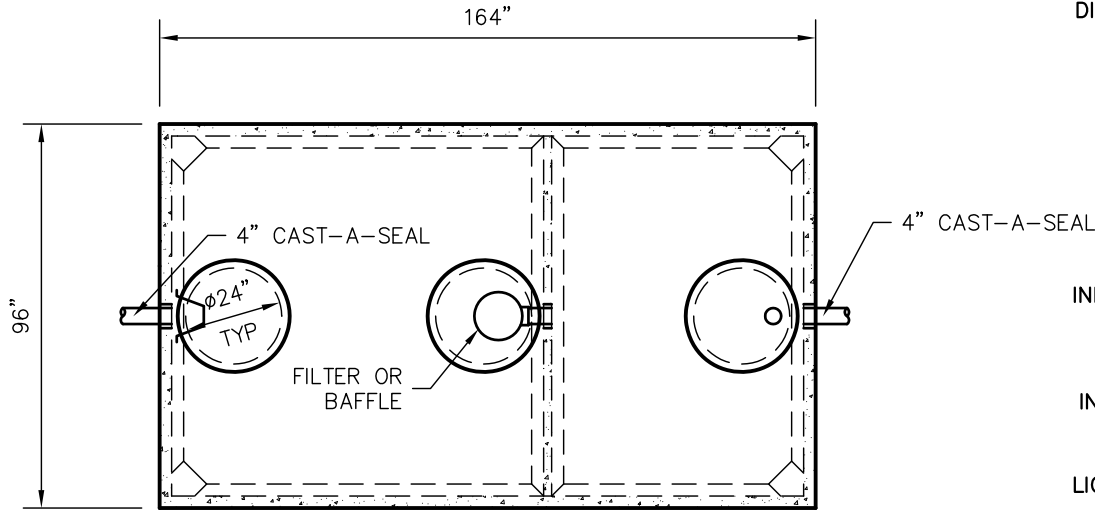

TOP VIEW

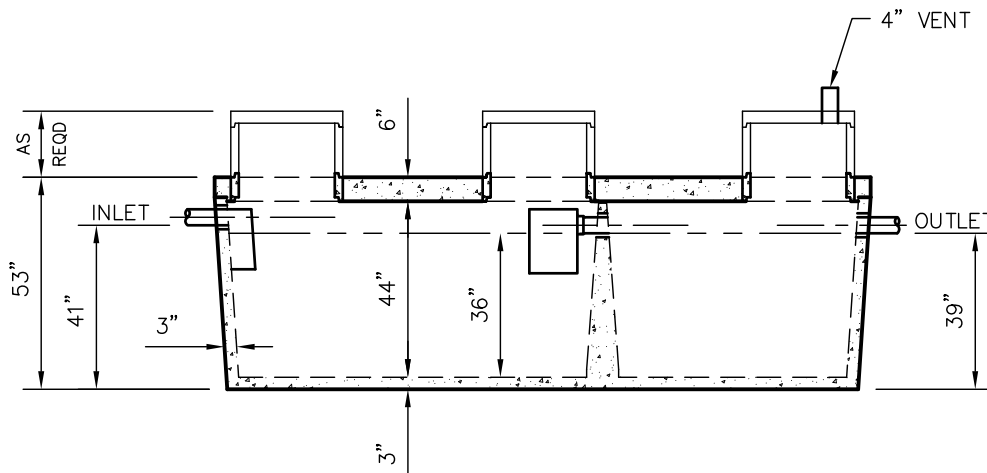

SIDE VIEW

DIMENSIONS:

WALL: 3"
 BOTTOM: 3"
 COVER: 10"
 MANHOLE: 24" I.D. PRECAST CONCRETE RISER
 HEIGHT: 57" O.D.
 LENGTH: 164" O.D.
 WIDTH: 96" O.D.
 BELOW INLET: 41" O.D.
 LIQUID LEVEL: 36"
 WEIGHT: 21,352 LBS

INLET AND OUTLET:
 4" CAST-A-SEAL BOOT OR EQUAL

INLET AND OUTLET Baffle AND FILTER:
 SEE DETAIL #10

LIQUID CAPACITY: 33.46 GAL/IN (SEPTIC)
 22.24 GAL/IN (PUMP)

LOADING DESIGN: 8'-0" UNSATURATED SOIL

TANK CAN BE USED AS:

SEPTIC/SEPTIC, SEPTIC/PUMP
 OR SEPTIC/SIPHON

COVER: MIX DESIGN #8 (NO FIBER)
TANK: MIX DESIGN #9 (SMALL FIBER)

CUSTOMIZED TANKS:
 FOR CUSTOM TANKS CONTACT WIESER CONCRETE

TANKS ARE MANUFACTURED TO MEET OR EXCEED ASTM C-1227 REQUIREMENTS

**DRAWINGS SUBMITTED
FOR APPROVAL**

APPROVED BY: _____
 APPROVAL DATE: _____
 PRODUCTS NEEDED BY: _____

PRE-POUR:		SCALE: 1/4"=1'-0"	
DRAWN BY: WCP	DATE: 00/00/00	REV:	DATE:
POST-POUR:	FILE: WLP1200-800 P	WIESER CONCRETE	
		W3716 US HWY 10 MAIDEN ROCK, WI 54750	
WLP1200/800-P		800-325-8456	
SEPTIC MANUAL			
		SHEET NO.	
		1 OF 1	