

WLP1200/800-MR TANK SPECIFICATIONS

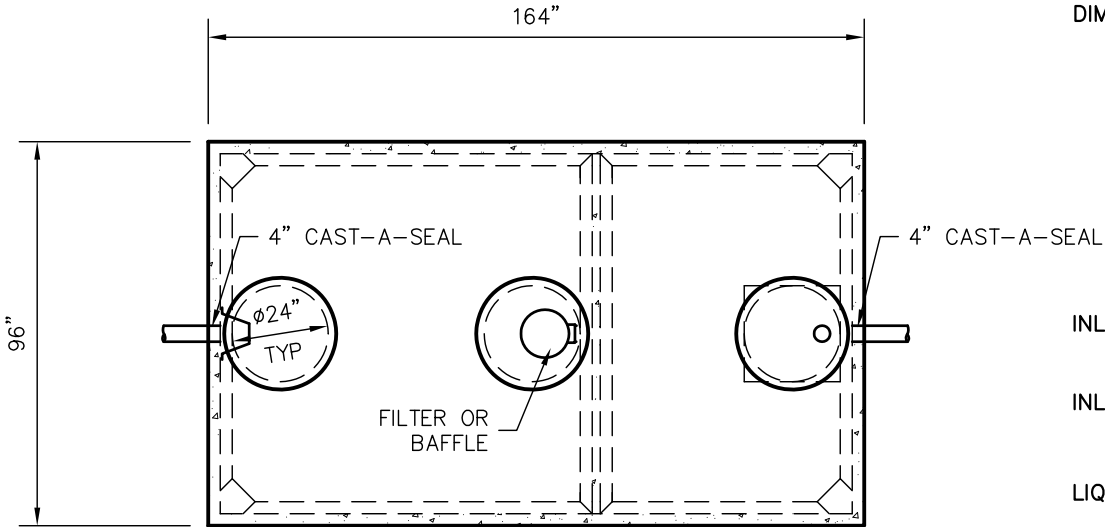

TOP VIEW

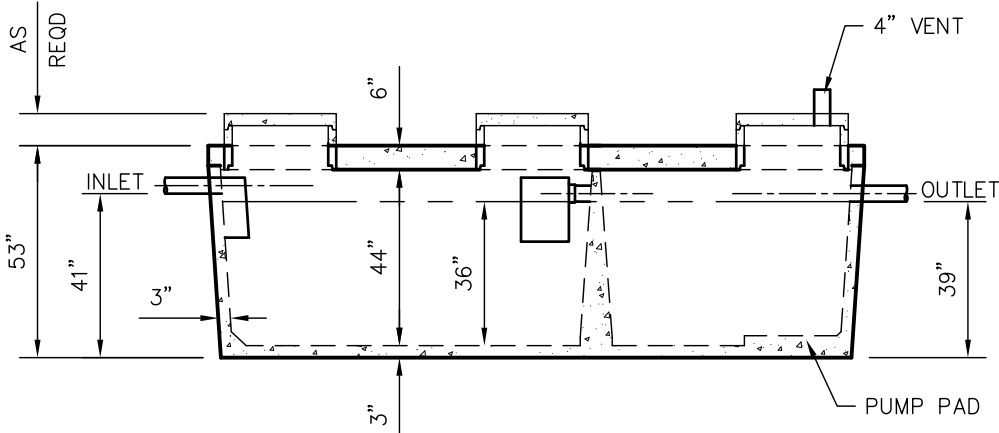

SIDE VIEW

DIMENSIONS:
 WALL: 3"
 BOTTOM: 3"
 COVER: 6"
 MANHOLE: 24" I.D. PRECAST CONCRETE RISER
 HEIGHT: 53" O.D.
 LENGTH: 164" O.D.
 WIDTH: 96" O.D.
 BELOW INLET: 41" O.D.
 LIQUID LEVEL: 36"
 WEIGHT: BOTTOM 12,000 LBS.
 COVER 8,170 LBS.

INLET AND OUTLET:
 4" CAST-A-SEAL BOOT OR EQUAL
 GASKET, CAST-A-SEAL BOOT OR EQUAL
INLET AND OUTLET BAFFLE AND FILTER:
 WISCONSIN, SEE DETAIL #10
 (OTHER STATES SEE CHART)

LIQUID CAPACITY: 33.46 GAL/IN (SEPTIC)
 22.24 GAL/IN (PUMP)

LOADING DESIGN: 8' 0" UNSATURATED SOIL

TANK CAN BE USED AS:
 SEPTIC/SEPTIC, SEPTIC/PUMP
 OR SEPTIC/SIPHON

COVER: MIX DESIGN #8 (NO FIBER)
TANK: MIX DESIGN #9 (SMALL FIBER)

CUSTOMIZED TANKS:
 FOR CUSTOM TANKS CONTACT WIESER CONCRETE

TANKS ARE MANUFACTURED TO MEET OR EXCEED ASTM C-1227 REQUIREMENTS

**DRAWINGS SUBMITTED
FOR APPROVAL**

APPROVED BY: _____

APPROVAL DATE: _____

PRODUCTS NEEDED BY: _____

DRAWN BY: WCP	SCALE: 1/4"=1'-0"	PRE-FOUR:	POST-POUR:
DATE: 00/00/00	REV. DATE:		
<p style="font-size: 24pt; font-weight: bold; margin: 0;">WIESER CONCRETE</p> <p style="font-size: 10pt; margin: 0;">W3716 US HWY 10 MAIDEN ROCK, WI 54750</p> <p style="font-size: 12pt; margin: 0;">800-325-8456</p>			
<p style="font-size: 12pt; margin: 0;">WLP1200/800-MR</p> <p style="font-size: 12pt; margin: 0;">SEPTIC MANUAL</p>		<p style="font-size: 12pt; margin: 0;">SHEET NO.</p> <p style="font-size: 24pt; margin: 0;">1 OF 1</p>	