

WLP1000-MR GREASE INTERCEPTOR TANK SPECIFICATIONS

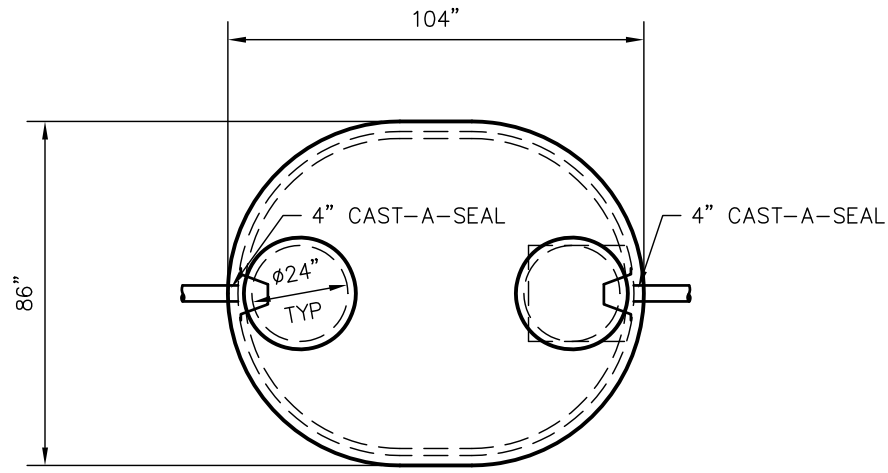

TOP VIEW

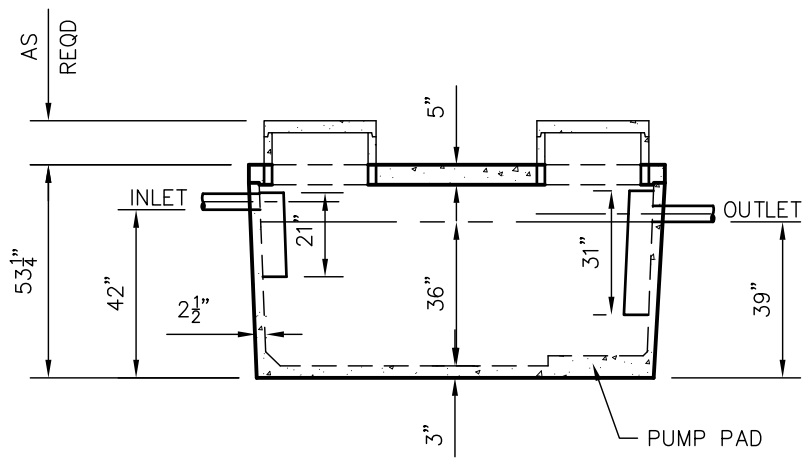

SIDE VIEW

DIMENSIONS:
 WALL: 2 1/2"
 BOTTOM: SEPTIC 3"

 COVER: 4"
 MANHOLE: 24" I.D. PRECAST CONCRETE RISER
 HEIGHT: FLAT COVER 53 1/4" O.D.

 LENGTH: 104" O.D.
 WIDTH: 86" O.D.
 BELOW INLET: 42" O.D.
 LIQUID LEVEL: 36"
 WEIGHT: 6,790 LBS.

INLET AND OUTLET:
 4" CAST-A-SEAL BOOT OR EQUAL
 GASKET, CAST-A-SEAL BOOT OR EQUAL

INLET AND OUTLET Baffle:
 AS SHOWN

LIQUID CAPACITY: 27.83 GAL/IN
 HOLDING TANK:
 OUTLET HOLE PLUGGED
 ACTUAL CAPACITY: 1,085 GALLONS
 LOADING DESIGN: 8' 0" UNSATURATED SOIL

TANK CAN BE USED AS:
 GREASE INTERCEPTOR

 COVER: MIX DESIGN #8 (NO FIBER)
 TANK: MIX DESIGN #10 (STRUCTURAL FIBER)

CUSTOMIZED TANKS:
 FOR CUSTOM TANKS CONTACT WIESER CONCRETE

TANKS ARE MANUFACTURED TO MEET OR EXCEED ASTM C-1227 REQUIREMENTS

**DRAWINGS SUBMITTED
FOR APPROVAL**

APPROVED BY: _____

APPROVAL DATE: _____

PRODUCTS NEEDED BY: _____

DRAWN BY: WCP	SCALE: 1/4" = 1'-0"	PRE-FOUR:	POST-POUR:
DATE: 00/00/00	REV. DATE:		
<p style="font-size: 24pt; font-weight: bold; margin: 0;">WIESER CONCRETE</p> <p style="font-size: 10pt; margin: 0;">W3716 US HWY 10 MAIDEN ROCK, WI 54750</p> <p style="font-size: 12pt; margin: 0;">800-325-8456</p>			
WLP1000GI-MR	SEPTIC MANUAL		
			SHEET NO.
			1 OF 1