

# WLP1000/500-FDL TRIPLE TANK SPECIFICATIONS

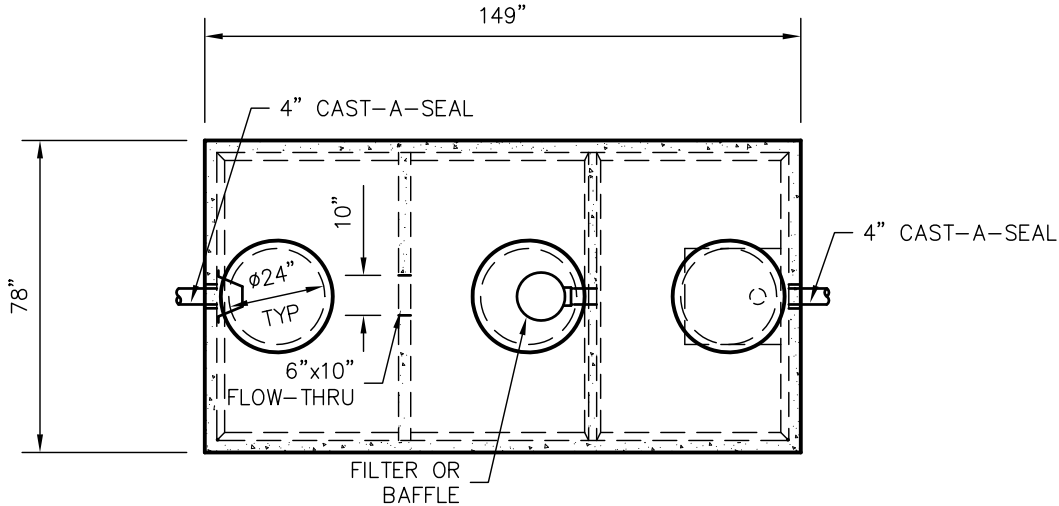

TOP VIEW

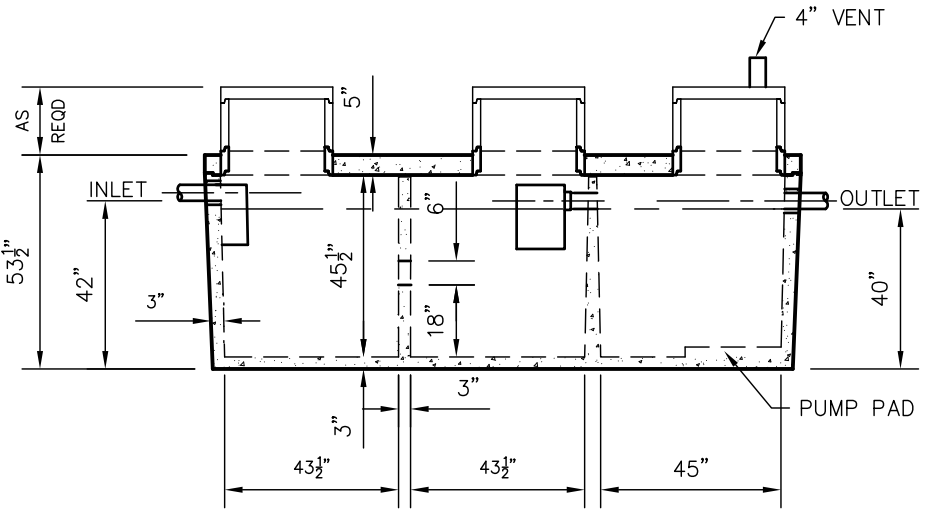

SIDE VIEW

**DIMENSIONS:**  
 WALL: 3"  
 BOTTOM: 3"  
 COVER: 5"  
 MANHOLE: 24" I.D. PRECAST CONCRETE RISER  
 HEIGHT: 53-1/2"  
 LENGTH: 149" O.D.  
 WIDTH: 78" O.D.  
 BELOW INLET: 42" O.D.  
 LIQUID LEVEL: 37"  
 WEIGHT: 15,000 LBS.

**INLET AND OUTLET:**  
 4" CAST-A-SEAL BOOT OR EQUAL

**INLET AND OUTLET BAFFLE AND FILTER:**  
 SEE DETAIL #10

**LIQUID CAPACITY:** 13.59 GAL/IN (SEPTIC)  
 13.59 GAL/IN (SEPTIC)  
 13.67 GAL/IN (PUMP)

**LOADING DESIGN:** 8' 0" UNSATURATED SOIL

**TANK CAN BE USED AS:**  
 SEPTIC/SEPTIC, SEPTIC/PUMP  
 OR SEPTIC/SIPHON

**COVER:** MIX DESIGN #8 (NO FIBER)  
**TANK:** MIX DESIGN #9 (SMALL FIBER)

**CUSTOMIZED TANKS:**  
 FOR CUSTOM TANKS CONTACT WIESER CONCRETE

TANKS ARE MANUFACTURED TO MEET OR EXCEED ASTM C-1227 REQUIREMENTS

**DRAWINGS SUBMITTED  
FOR APPROVAL**

APPROVED BY: \_\_\_\_\_  
 APPROVAL DATE: \_\_\_\_\_  
 PRODUCTS NEEDED BY: \_\_\_\_\_

PRE-FOUR:		SCALE: 1/4"=1'-0"	REV. _____	POST-POUR:
DRAWN BY: WCP	DATE: 00/00/00	DATE: _____		
<b>WIESER CONCRETE</b>		M3716 US HWY 10 MAIDEN ROCK, WI 54750		
WLP1000/500-FDL TRIPLE		800-325-8456		
SEPTIC MANUAL		SHEET NO.		
1		OF 1		