

WEHD9000 TANK SPECIFICATIONS

DIMENSIONS:

WALL: 6"
 BOTTOM: 7"
 TOP: 9"
 MANHOLE: 24" I.D. PRECAST CONCRETE RISER
 HEIGHT: 132" O.D.
 LENGTH: 192" O.D.
 WIDTH: 120" O.D.
 BELOW INLET: 116" O.D.
 LIQUID LEVEL: 107"
 WEIGHT: 34,120 LBS PER SECTION

INLET AND OUTLET:
 4" CAST-A-SEAL BOOT, GASKET OR EQUAL

INLET AND OUTLET Baffle AND FILTER:
 WISCONSIN, SEE DETAIL #10
 (OTHER STATES SEE CHART)

LIQUID CAPACITY: 84.15 GAL/IN

HOLDING TANK:
 OUTLET HOLE PLUGGED
 ACTUAL CAPACITY: 9,172 GALLONS

LOADING DESIGN: 12'-0" UNSATURATED SOIL/HS-20

TANK CAN BE USED AS:
 SEPTIC/ HOLDING/ PUMP OR SIPHON

TANK: MIX DESIGN #8 (NO FIBER)

CUSTOMIZED TANKS:
 FOR CUSTOM TANKS CONTACT
 WIESER CONCRETE

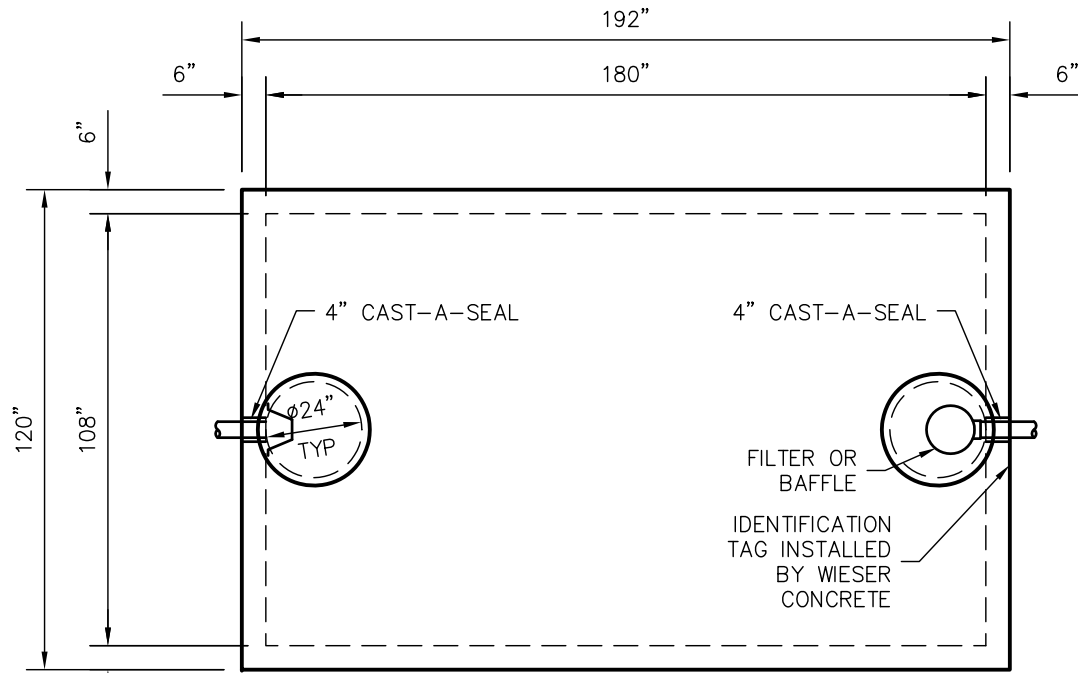

TOP VIEW

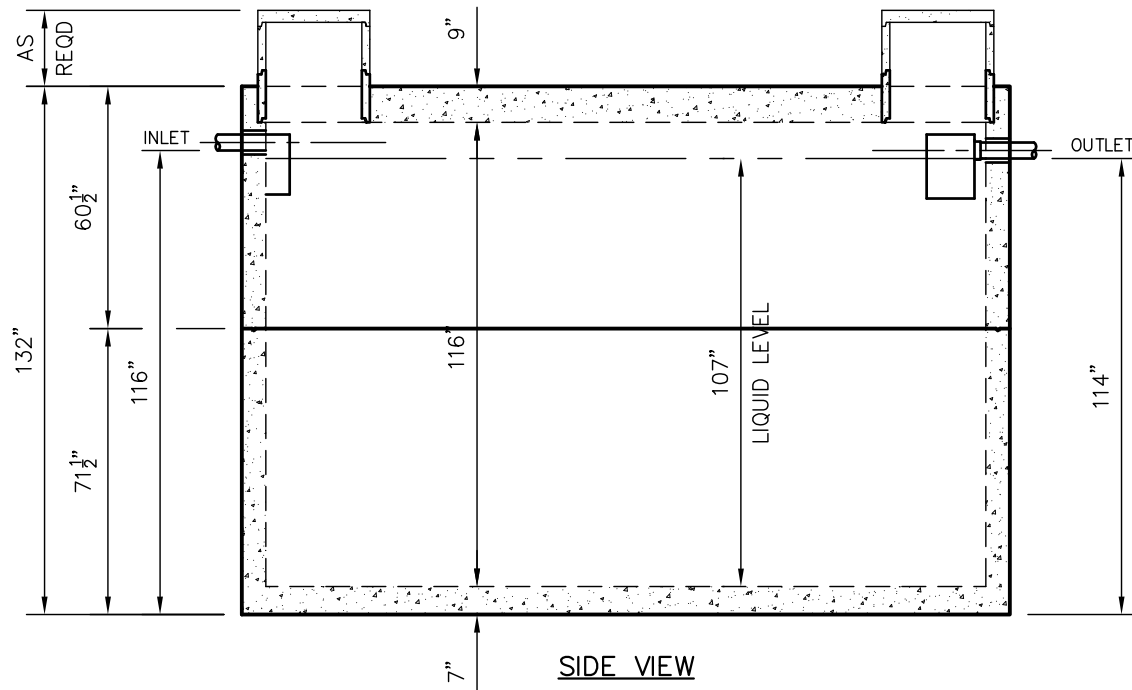

SIDE VIEW

TANKS ARE MANUFACTURED TO MEET OR EXCEED ASTM C-1227 REQUIREMENTS

**DRAWINGS SUBMITTED
FOR APPROVAL**

APPROVED BY: _____
 APPROVAL DATE: _____
 PRODUCTS NEEDED BY: _____

| | |
|---------------------------------------|---------------------|
| PRE-POUR: | SCALE: 1/4" = 1'-0" |
| POST-POUR: | REV. DATE: |
| DRAWN BY: WCP | DATE: 00/00/00 |
| FILE: WEHD9000 | |
| WIESER CONCRETE | |
| W3716 US HWY 10 MAIDEN ROCK, WI 54750 | |
| 800-325-8456 | |
| WEHD9000 | SEPTIC MANUAL |
| SHEET NO. | 1 OF 1 |