

WEHD8000 TANK SPECIFICATIONS

DIMENSIONS:

WALL: 6"
 BOTTOM: 7"
 TOP: 9"
 MANHOLE: 24" I.D. PRECAST CONCRETE RISER
 HEIGHT: 120" O.D.
 LENGTH: 192" O.D.
 WIDTH: 120" O.D.
 BELOW INLET: 104" O.D.
 LIQUID LEVEL: 95"
 WEIGHT: 32,260 LBS PER SECTION

INLET AND OUTLET:
 4" CAST-A-SEAL BOOT, GASKET OR EQUAL

INLET AND OUTLET Baffle and Filter:
 WISCONSIN, SEE DETAIL #10
 (OTHER STATES SEE CHART)

LIQUID CAPACITY: 84.15 GAL/IN

HOLDING TANK:
 OUTLET HOLE PLUGGED
 ACTUAL CAPACITY: 8,163 GALLONS

LOADING DESIGN: 12'-0" UNSATURATED SOIL/HS-20

TANK CAN BE USED AS:
 SEPTIC/ HOLDING/ PUMP OR SIPHON

TANK: MIX DESIGN #8 (NO FIBER)

CUSTOMIZED TANKS:
 FOR CUSTOM TANKS CONTACT
 WIESER CONCRETE

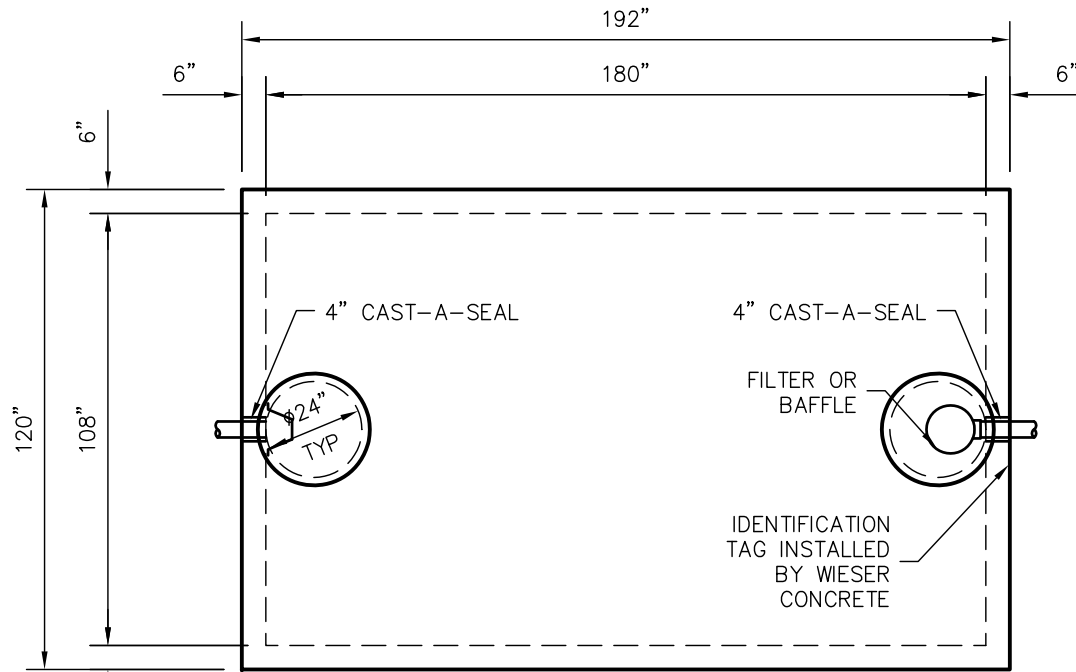

TOP VIEW

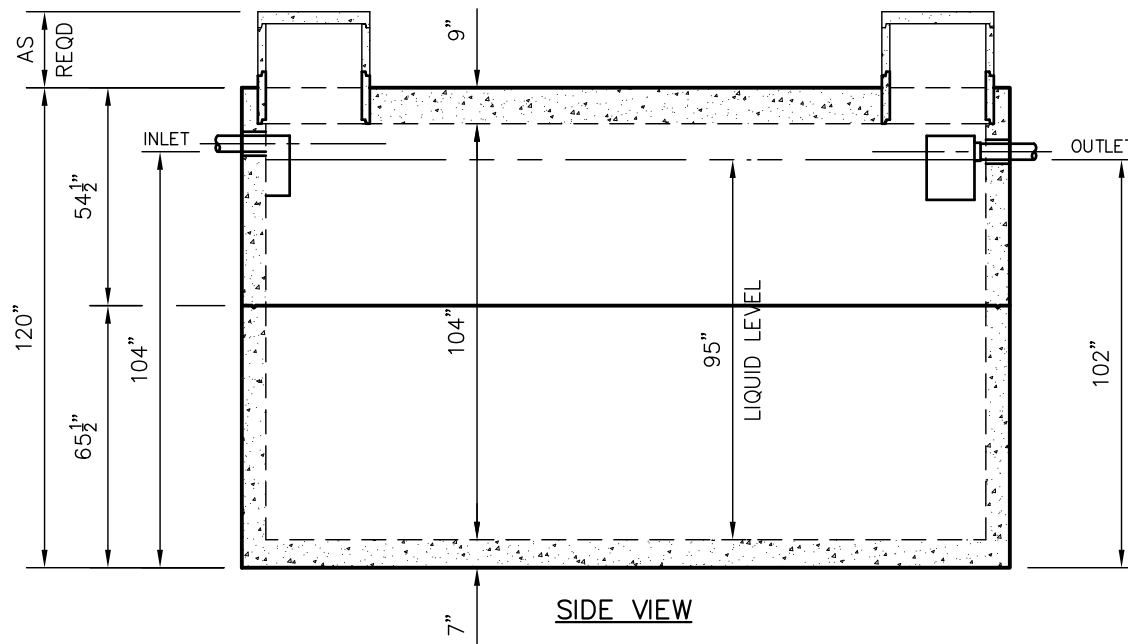

SIDE VIEW

TANKS ARE MANUFACTURED TO MEET OR EXCEED ASTM C-1227 REQUIREMENTS

DRAWINGS SUBMITTED FOR APPROVAL

APPROVED BY: _____
 APPROVAL DATE: _____
 PRODUCTS NEEDED BY: _____

PRE-POUR:	SCALE: 1/4"=1'-0"
POST-POUR:	REV. DATE:
DRAWN BY: WCP	DATE: 00/00/00
FILE: WEHD8000	
WIESER CONCRETE	
W3716 US HWY 10 MAIDEN ROCK, WI 54750	
800-325-8456	
WEHD8000	SEPTIC MANUAL
SHEET NO. 1 OF 1	