

# WEHD7000 TANK SPECIFICATIONS

**DIMENSIONS:**  
 WALL: 6"  
 BOTTOM: 7"  
 TOP: 9"  
 MANHOLE: 24" I.D. PRECAST CONCRETE RISER  
 HEIGHT: 108" O.D.  
 LENGTH: 192" O.D.  
 WIDTH: 120" O.D.  
 BELOW INLET: 92" O.D.  
 LIQUID LEVEL: 83"  
 WEIGHT: 30,400 LBS PER SECTION

**INLET AND OUTLET:**  
 4" CAST-A-SEAL BOOT, GASKET OR EQUAL

**INLET AND OUTLET BAFFLE AND FILTER:**  
 WISCONSIN, SEE DETAIL #10  
 (OTHER STATES SEE CHART)

**LIQUID CAPACITY:** 84.15 GAL/IN

**HOLDING TANK:**  
 OUTLET HOLE PLUGGED  
 ACTUAL CAPACITY: 7,153 GALLONS

**LOADING DESIGN:** 12'-0" UNSATURATED SOIL/HS-20  
**TANK CAN BE USED AS:**  
 SEPTIC/ HOLDING/ PUMP OR SIPHON

**TANK:** MIX DESIGN #8 (NO FIBER)

**CUSTOMIZED TANKS:**  
 FOR CUSTOM TANKS CONTACT  
 WIESER CONCRETE

**DRAWINGS SUBMITTED  
FOR APPROVAL**

APPROVED BY: \_\_\_\_\_  
 APPROVAL DATE: \_\_\_\_\_  
 PRODUCTS NEEDED BY: \_\_\_\_\_

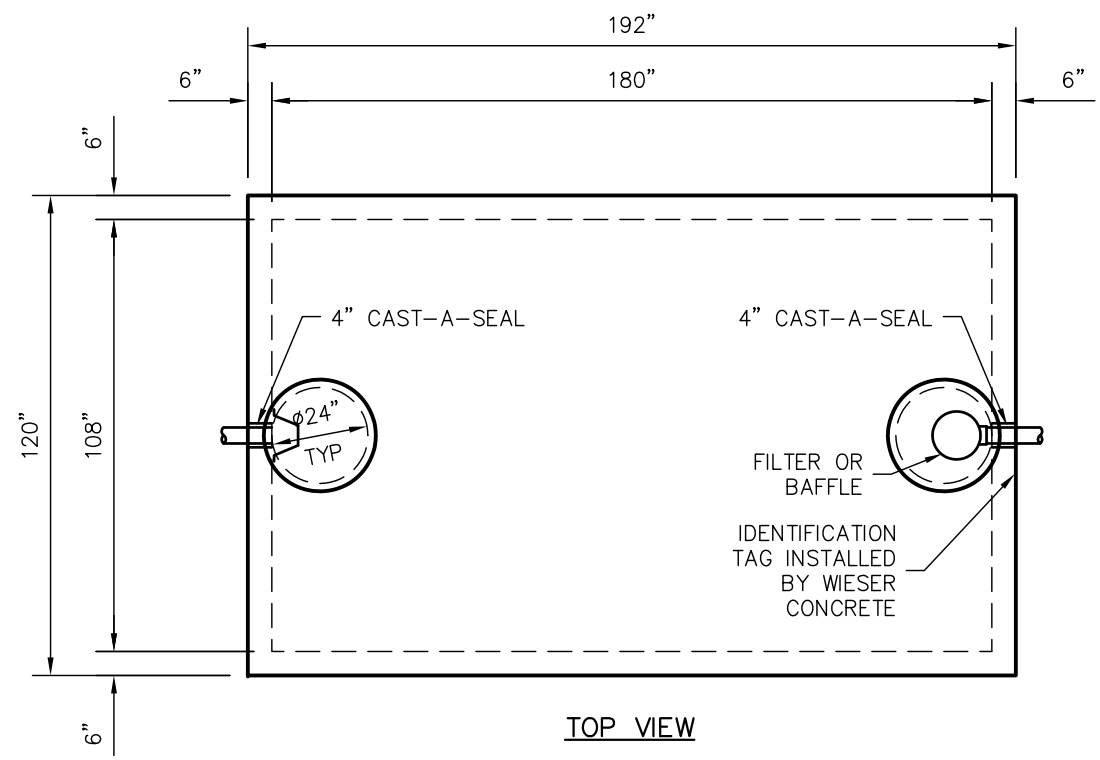

TOP VIEW

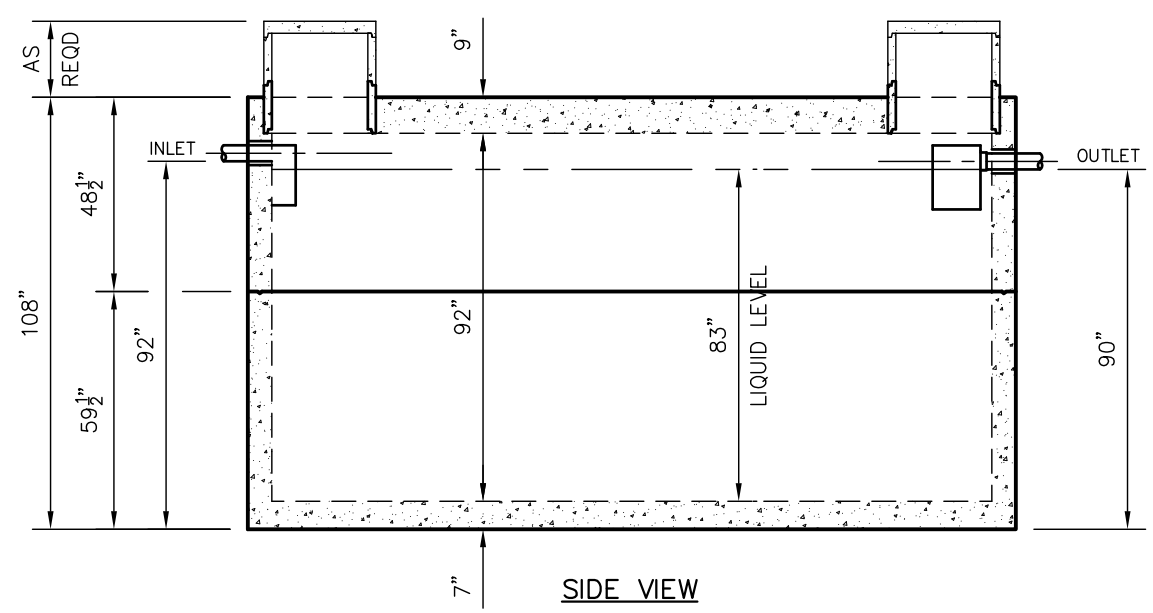

SIDE VIEW

TANKS ARE MANUFACTURED TO MEET OR EXCEED ASTM C-1227 REQUIREMENTS

DRAWN BY: WCP	SCALE: 1/4"=1'-0"	PRE-FOUR:	POST-POUR:
DATE: 00/00/00	REV. DATE:		
<b>WIESER CONCRETE</b>			
W3716 US HWY 10 MAIDEN ROCK, WI 54750			
800-325-8456			
WEHD7000	SEPTIC MANUAL		
SHEET NO. 1 OF 1			