

WEHD6000 TANK SPECIFICATIONS

DIMENSIONS:

- WALL: 6"
- BOTTOM: 7"
- TOP: 8"
- MANHOLE: 24" I.D. PRECAST CONCRETE RISER
- HEIGHT: 110" O.D.
- LENGTH: 180" O.D.
- WIDTH: 108" O.D.
- BELOW INLET: 95" O.D.
- LIQUID LEVEL: 86"
- WEIGHT: 26,300 LBS PER SECTION

INLET AND OUTLET:
4" CAST-A-SEAL BOOT, GASKET OR EQUAL

INLET AND OUTLET BAFFLE AND FILTER:
WISCONSIN, SEE DETAIL #10
(OTHER STATES SEE CHART)

LIQUID CAPACITY: 69.81 GAL/IN

HOLDING TANK:
OUTLET HOLE PLUGGED
ACTUAL CAPACITY: 6,143 GALLONS

LOADING DESIGN: 12'-0" UNSATURATED SOIL/HS-20
TANK CAN BE USED AS:
SEPTIC/ HOLDING/ PUMP OR SIPHON

TANK: MIX DESIGN #8 (NO FIBER)

CUSTOMIZED TANKS:
FOR CUSTOM TANKS CONTACT
WIESER CONCRETE

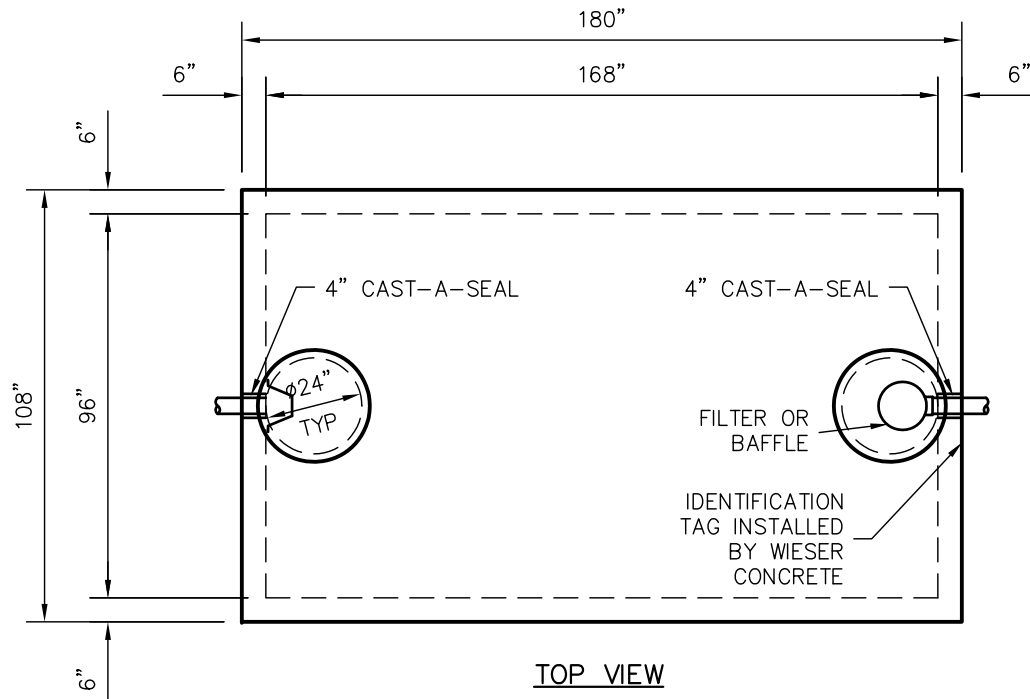

TOP VIEW

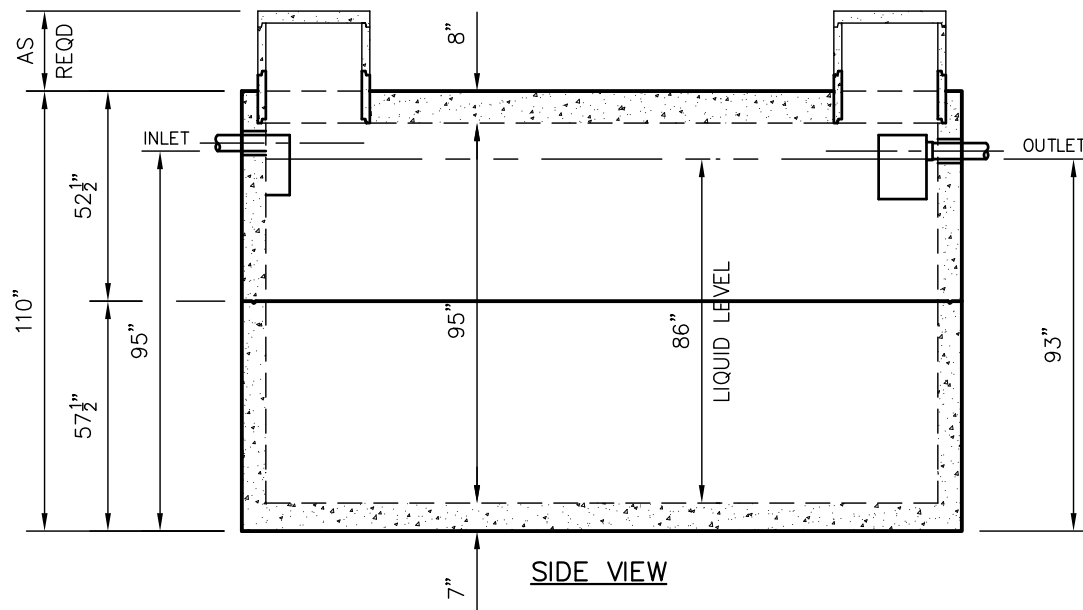

SIDE VIEW

TANKS ARE MANUFACTURED TO MEET OR EXCEED ASTM C-1227 REQUIREMENTS

**DRAWINGS SUBMITTED
FOR APPROVAL**

APPROVED BY: _____

APPROVAL DATE: _____

PRODUCTS NEEDED BY: _____

| | | | |
|--|-------------------|-----------|------------|
| DRAWN BY: WCP | SCALE: 1/4"=1'-0" | PRE-POUR: | POST-POUR: |
| DATE: 00/00/00 | REV. DATE: | | |
| <p style="font-size: 24pt; font-weight: bold; margin: 0;">WIESER CONCRETE</p> <p style="font-size: 10pt; margin: 0;">W3716 US HWY 10 MAIDEN ROCK, WI 54750</p> <p style="font-size: 12pt; margin: 0;">800-325-8456</p> | | | |
| WEHD6000 | SEPTIC MANUAL | | |
| SHEET NO. | | | |
| 1 OF 1 | | | |