

# WEHD6000-LP TANK SPECIFICATIONS

**DIMENSIONS:**

- WALL: 6"
- BOTTOM: 7"
- TOP: 9"
- MANHOLE: 24" I.D. PRECAST CONCRETE RISER
- HEIGHT: 96" O.D.
- LENGTH: 192" O.D.
- WIDTH: 120" O.D.
- BELOW INLET: 80" O.D.
- LIQUID LEVEL: 71"
- WEIGHT: 28,550 LBS PER SECTION

**INLET AND OUTLET:**  
4" CAST-A-SEAL BOOT, GASKET OR EQUAL

**INLET AND OUTLET BAFFLE AND FILTER:**  
WISCONSIN, SEE DETAIL #10  
(OTHER STATES SEE CHART)

**LIQUID CAPACITY:** 84.15 GAL/IN

**HOLDING TANK:**  
OUTLET HOLE PLUGGED  
ACTUAL CAPACITY: 6,143 GALLONS

**LOADING DESIGN:** 12'-0" UNSATURATED SOIL/HS-20

**TANK CAN BE USED AS:**  
SEPTIC/ HOLDING/ PUMP OR SIPHON

**TANK:** MIX DESIGN #8 (NO FIBER)

**CUSTOMIZED TANKS:**  
FOR CUSTOM TANKS CONTACT  
WIESER CONCRETE

**DRAWINGS SUBMITTED  
FOR APPROVAL**

APPROVED BY: \_\_\_\_\_

APPROVAL DATE: \_\_\_\_\_

PRODUCTS NEEDED BY: \_\_\_\_\_

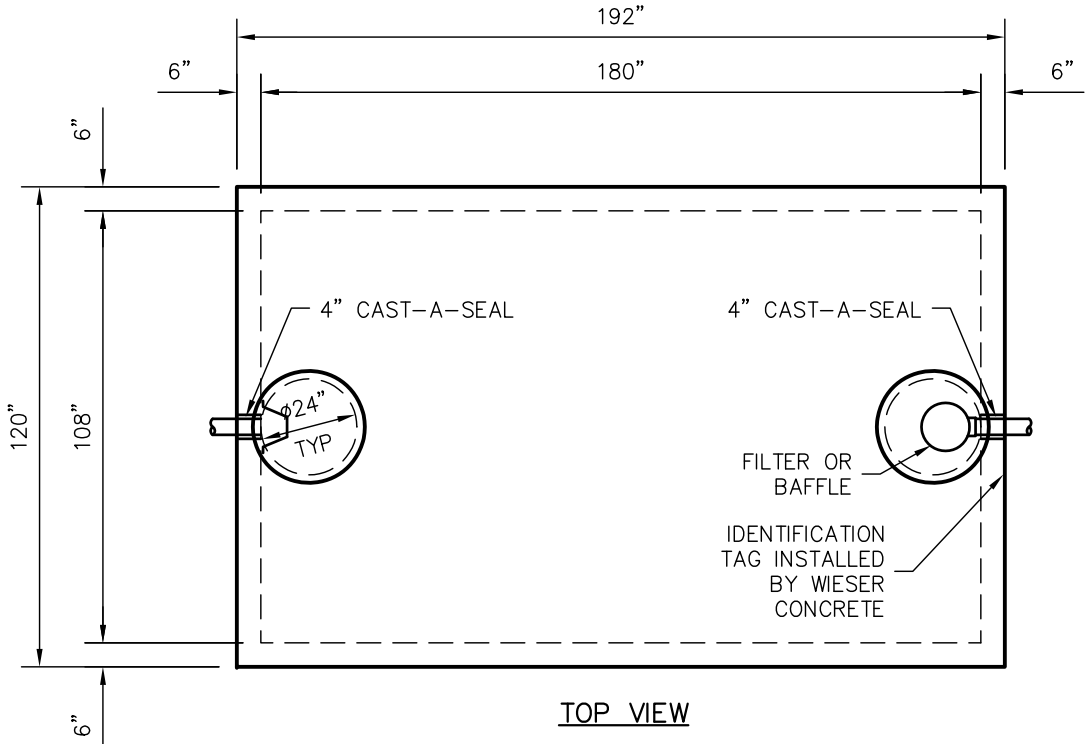

TOP VIEW

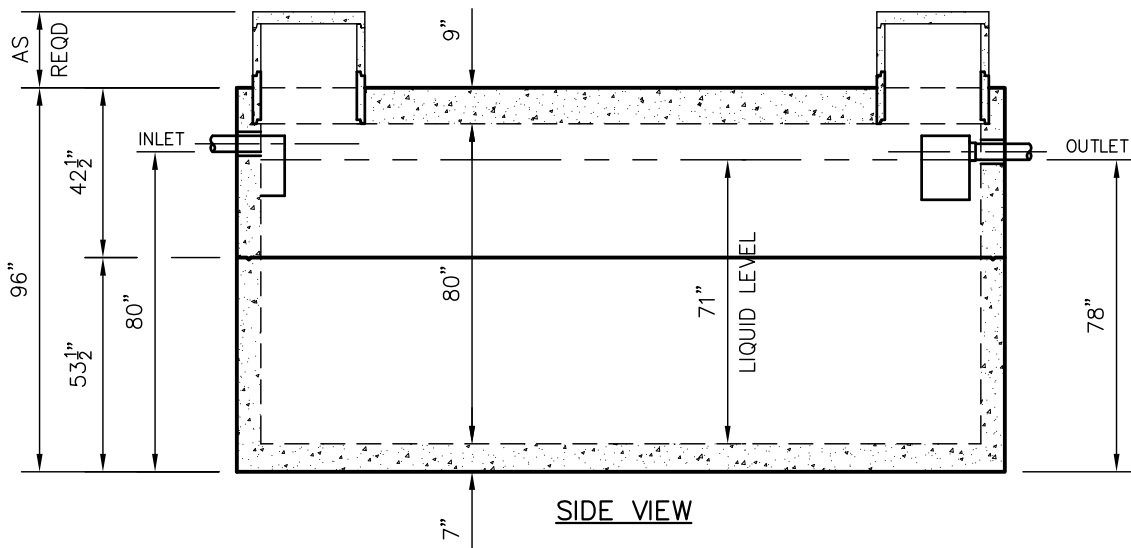

SIDE VIEW

TANKS ARE MANUFACTURED TO MEET OR EXCEED ASTM C-1227 REQUIREMENTS

DRAWN BY: WCP	SCALE: 1/4"=1'-0"	PRE-POUR:	POST-POUR:
DATE: 00/00/00	REV. DATE:		
<p style="font-size: 24pt; font-weight: bold; margin: 0;">WIESER CONCRETE</p> <p style="font-size: 10pt; margin: 0;">W3716 US HWY 10 MAIDEN ROCK, WI 54750</p> <p style="font-size: 18pt; font-weight: bold; margin: 0;">800-325-8456</p>			
<p style="font-size: 12pt; margin: 0;">WEHD6000-LP SEPTIC MANUAL</p>			
<p style="font-size: 12pt; margin: 0;">SHEET NO. 1 OF 1</p>			